# The Times

LOS ANGELES

In Two Parts; 22 Pages.

XXIIth YEAR. | PER WEEK....20 CENTS / PER MONTH....75 CENTS | $9 A YEAR. | THURSDAY, JUNE 11, 1903. | ON ALL NEWS STANDS / TRAINS AND STREETS | 5 CENTS.



THEATERS—
With Dates of Events.

MOROSCO'S BURBANK THEATER—OLIVER MOROSCO, Lessee and Mgr.
"Unanimously praised by the entire press of Los Angeles."
TONIGHT—ALL WEEK—SEMI-WEEKLY SATURDAY
The Neill-Morosco Co.
Presenting Henry Arthur Jones's favorite drama of social life
"Mrs. Dane's Defense"
Souvenir—A Souvenir photograph of Lillian Kemble will be given to every lady attending the Saturday Matinee.
PRICES—15c, 25c, 35c and 50c. Phone Main 1270.
NEXT WEEK—THE NEILL-MOROSCO COMPANY in "A ROYAL FAMILY."

ORPHEUM—Modern Vaudeville—Tonight
MARY HAMPTON AND COMPANY in "The Melodrama."
PERMANE BROTHERS, English Clowns.
ZELINA RAWLSTON, Impersonator.
HASTELL, Wire Walker; THE BAILEYS, Colored Entertainers; BROTHERS FREYDO; THE WHITEYS, MARTINI and MAX WILLIAM.
PRICES—Evening, best seats, 25c and 50c; gallery, 10c; box seats, 75c. MATINEES—Wednesday seats, 25c; Saturday and Sunday, good seats, 25c; orchestra, box and loge seats, 50c; Children, 10c. Phone Main 1447.

CHUTES—PARK—THEATER—CHUTES—MILITARY BAND CONCERTS ZOO—MIDWAY EVERY EVENING.
MIDWAY—Fifty Attractions. IN THE ZOO—Many New Additions—Born June 8th, 1903, NEW BABY SEAL. FREE THEATER—New Bill this week.
Admission 10c. Ladies and Children 5c, excepting Saturdays, Sundays and Holidays. Saturdays, CHILDREN FREE.

ELECTRIC THEATER—263 SOUTH MAIN, OPP. THIRD ST.
Tonight—THE DURBER, DELHI, INDIA; Gulliver's Travels; A Visit to the London Zoo; A Trip Through the Beautiful City of Venice; Scenes from the Nile, Egypt. To see this programme, which lasts 1¼ hours, is almost like taking a trip around the world. Continuous 8 to 10:30 p. m. Admission 10 cents.

AMUSEMENTS AND ENTERTAINMENTS—
With Dates of Events.

SMITH & COOPER'S GARDEN—LOS ANGELES' LATEST FAD.
NEW IDEA—OPEN-AIR PERFORMANCE Fifth Street, Between Hill & Broadway.
CHARLES A. SMITH, FRED A. COOPER, Proprietors, under the personal direction of FRED A. COOPER, Founder of Popular Priced Amusements in Los Angeles.
Opening Monday Evening, June 8th.
Performances Every Evening and Matinees Saturday and Sunday. OUR PRICES—10c, 25c and 50c.
Grand Array of High Class Vaudeville Artists
Stars of Comedy, CONLON and RYDER; DACEY, CHACE and WARD, in a whirlwind act in a gymnasium; GREAT DELMAR, Premier Gymnast; the Song Bird, EDNA KALLEATIAS, Greatest Living Jugrler; GARCIA, High Wire Artist; DELCIE SISTERS, Charming Comedienes.

THE UNIVERSITY OF SOUTHERN CALIFORNIA
Commencement
Address by BISHOP J. H. JOHNSON—College of Medicine—College of Law—College of Music—College of Liberal Arts. SIMPSON AUDITORIUM, TONIGHT, at 8 o'clock. Seats reserved until 7:45 p. m.

BASEBALL—Chutes Park—Pacific Coast League
San Francisco vs. Los Angeles
Six Games, Commencing Tuesday, June 9, 1903.
Admission 25 CENTS. WEEK DAYS, 3:00 P.M.—SUNDAY, 2:30 P.M. GRAND STAND 25 CENTS.
(LADIES' DAYS—Wednesday, Thursday and Friday.)

CAWSTON OSTRICH FARM—South Pasadena—
150 Gigantic Birds of All Ages
Ostrich Plumes and Boas at Producers' Prices
ADMISSION 25 CENTS

SCENIC ROUTES OF TRAVEL—

SANTA CATALINA ISLAND— SEASON 1903.
Our Marine Band of 30 Artists.
CAMP LIFE A SPECIAL FEATURE—Beautiful shade trees, pure mountain water and perfect sanitary drainage.
The Famous Canvas City is the most perfect institution of its kind in the world. Tents, floors and housekeeping equipment entirely new this season.
BANNING ISLAND VILLA—One hundred comfortable cottages without board.
HOTEL METROPOLE—Open the year round; modern appointments; electric lighted.
Daily steamer service from San Pedro wharves, connecting with the Southern Pacific and Salt Lake trains from Los Angeles.
Excursions daily connecting with trains leaving Los Angeles from Southern Pacific and Salt Lake Stations at 9:05 a. m. and 1:40 p. m.
For descriptive matter from BANNING COMPANY. 223 South Spring Street

A VISIT TO HEMET—WILL PLEASE YOU? If you are looking for a location in a progressive community where soil, climate and water supply are superior. Hemet is past the stage of experiment and has a large body of really well watered land in the orange belt still offered for sale by original development. Desirable acreage for oranges and all branches of irrigated farming. Take the Santa Fe from Los Angeles Tuesday, Thursday or Saturday, arrive Hemet 12:33 p. m. Other days except Sunday, 1:45 p. m., arrive Hemet 5:30 p. m. HOTEL HEMET—A delightful tourist resort with all modern equipment. Be entertained. Fine livery, good roads, gulf links, daily stage to Idyllwild. For information address P. B. Myers, Gen. Mgr., Hemet, Riverside County, Cal.; C. A. Balcom, Los Angeles Agt., 311 W. Fourth St. Telephone Main 993.

SAN FRANCISCO—by the "Fast Line"—24 Hours
Rates, first-class: $7.25; second-class; (including berth and meals.) by Pacific Coast Steamship Co.'s Fast and Elegant Express Steamships SANTA ROSA and STATE OF CALIFORNIA, 2,200 tons. Leave REDONDO Wednesdays and Sundays, 7 a. m., for PORT LOS ANGELES, Wednesdays and Sundays, 11 a. m.
For SAN DIEGO—Leave PORT LOS ANGELES, Mondays and Fridays, 4 p. m.
Leave REDONDO, Mondays and Fridays, 8 p. m. For SAN FRANCISCO and way ports, from SAN PEDRO 6:30 p. m. COOS BAY, June 9, 16, 24, July 2. W. PARRIS, General Agent, 250 South Spring St., Los Angeles. Tel. Main 41. San Francisco Ticket Office—Palace Hotel Building, 4 New Montgomery St. C. D. DUNANN, General Passenger Agent, San Francisco.

OCEANIC STEAMSHIP COMPANY—"SPRECKELS LINE."
S. S. ALAMEDA, June 13th for HONOLULU only. S. S. SIERRA, June 25th, for HONOLULU, SAMOA, NEW ZEALAND and AUSTRALIA. S. S. MARIPOSA, July 23d, for TAHITI direct. For literature and particulars apply to HUGH B. RICE, 128 West Third St., Los Angeles. Tel. Main 504.

Merchants' Independent Line
STEAMERS—EVERY DAY—SAN FRANCISCO, EUREKA, PORTLAND and SEATTLE. Reduced Rates. C. J. LEHMAN, Gen'l Agt., 124 S. Spring st. Tel. M. 562.

ONLY SPECIAL ANNOUNCEMENTS—

THE IDYLLWILD BOWLING ALLEYS—
(ONE MILE ABOVE THE SEA)
The Brunswick-Balke-Collender Company have put in, in accordance with orders, their best bowling alleys that they manufacture. Of evenings these alleys are lighted by electricity and are constantly kept in excellent condition.
For literature call at 1474 South Hope Street, 211 W. Fourth Street, or address H. LOWE, Mgr. Idyllwild, Riverside Co., Cal.
NOTICE—STRAWBERRY LODGE, the well known summer resort, will open June 15th.

AWARDED 18 MEDALS—
Visitors to Southern California should not miss the opportunity of having photographs taken under the most favorable conditions of atmosphere in the world.
STECKEL, 230½ S. SPRING ST., Opp. Hollenbeck
Steckel

NATICK HOUSE—Corner First and Main.
HART BROS., Props.
"The Popular Hotel," remodeled; 75 additional rooms, all newly furnished throughout; everything strictly first-class. Elevator. American plan, $1.25 to $3.00 per day. Handsome suites with private baths. European plan, 50 cents up.


## ONLY A HOT-AIR FIGHT.

CURAÇAO, June 10.—A message was received here tonight from Capt. Cunningham, in charge of the militia now at St. Francis, saying that he was ten miles from the town with his company and the prisoners. Capt. Cunningham stated that he would reach St. Francis tonight. He referred in his message of a fight having taken place today.

## REBELLION AT AN END.

WILLEMSTAD (Island of Curacoa) June 10.—Matos and the generals who have been in rebellion have returned here. The rebellion against the President is at an end.

## WILCOX DENIED NEW TRIAL.

RALEIGH (N. C.) June 10.—The Supreme Court today affirmed the decision of the lower court in the case of James Wilcox, sentenced to 30 years' imprisonment for the killing of Miss Nellie Cropsey, near Elizabeth City, N. C.

## AT NEW YORK HOTELS.

NEW YORK, June 10.—[Exclusive Dispatch.] At the Kensington, T. J. Belcher and wife; at the St. Denis, G. B. Ennener; at the Hoffman, C. Timmons; at the Manhattan, T. E. Newlin; at the Grenoble, W. Hinckle of Riverside; at the Cosmopolitan, J. Anderson of Redlands.

## LOCAL WEATHER REPORT.

YESTERDAY: Maximum temperature, 69 deg.; minimum, 60 deg. Wind, 5 a.m., southwest, velocity 2 miles; 5 p.m., southwest, velocity 12 miles. At midnight the temperature was 63 deg.; misty.

TODAY: At 5 a.m. the temperature was 60 deg.; misting.

Forecast for Los Angeles and vicinity: Cloudy and unsettled, with showers; fresh southwest winds.

San Francisco and vicinity: Cloudy, unsettled; light southerly winds, changing to brisk westerly, with fog.

[The complete Weather Report, including Comparative Temperatures, will be found on page 8.]

## POINTS OF THE NEWS
IN TODAY'S ISSUE OF
The Times
INDEX.


Part I.
1. East St. Louis Engulfed.
2. Troops Hastening to Morenci. Hanna-McCormick Nuptials.
4. Ugly Features of Eppinger Failure. Pith of News from Middle West.
6. Editorial Page: Paragraphs.
7. Doings in the Oil Fields.
8. Weather Report. Liners; Classified Advertising.
11. Local and General Sporting News.
12. Happenings in Arizona.
13. Events in Society.
14. City in Brief: Paragraphettes.

Part II.
1. Mystery of a Skeleton.
2. Public Service: Official Doings.
3. The Times' Answers by Experts.
4. Hints to Housewives.
5. Financial and Commercial.
6. Our Neighboring Counties.
7. Los Angeles County News.


## SYNOPSIS.

THE CITY. Trouble brewing for Dr. Gregory, president of McKinley Home for Orphans....Mysterious skeleton found by waterworks diggers on San Fernando road....Death of Nathan O. Calkins....Renewed rumors that Salt Lake road is under Espee domination....Dr. Bahlsen of Berlin inspecting California schools....Police raid whisky-selling soda fountains. Los Angeles Gun Club to give bluerock tournament....Rival justices at Courthouse in fist fight....Old Indian woman kidnaped her grandchild. Daisy Belle Lytton accuses her husband of embezzlement....Convention Hall Committee to formulate plan for City Council today....City officials inclined to taboo prize fights....Engineer Olmsted leaves employ of Harriman-Clark syndicate of 3-cent fare fame....Return of Mayor Snyder. Judge Allen's decision against deràted policemen....Mrs. Tillie Denham convicted of cheating grocer.

SOUTHERN CALIFORNIA. Pasadena negress crazed by color-line brooding....Pilings for Huntington wharves in San Pedro....Beer problem before Santa Monica Trustees....Ventura citizens stuck by Arizona irrigation concern....Severe electrical storm in Covina....Dr. Maybee dead in Riverside....Bride meets with accident at Avalon....Next year's teachers selected in Santa Ana....Big time in sight for Pomona....New telegraph line at Fullerton....Whittier graduates' class day....New clubhouse planned in Redlands....Long Beach business people fighting the license law....San Bernardino man killed by brush fire....San Diego jail-breakers believed located.

PACIFIC SLOPE. Grand jury to investigate Eppinger failure....San Francisco Superior judges discourage damage suits....University Regents make several appointments....Paul Schaefer of Oakland under arrest for kidnaping daughter....Gov. Pardee still in Yosemite....Nine Oakland gypsies denied right of citizenship....Birdie McCarty, school teacher, awarded $22,500 damages against James Heryford, cattleman of central Oregon, for breach of promise....Ice blockade of Yukon not yet raised.

GENERAL EASTERN. Mighty flood sweeps over East St. Louis....Workingmen traded in like a commodity by New York walking delegates....Ruth Hanna becomes wife of Joseph M. McCormick in presence of the President and many other distinguished guests. Havemeyer's efforts to crush independents cause of difficulties in sugar trade....Oversight of lawyer makes Constable Manley of Plainfield, N. J., rich....New York World says Schwab owes $28,000,000 to banks borrowed to protect stocks and has appealed to Carnegie, and that Gates has also lost millions....Get-rich-quick Miller testifies against Ammon....Great building strike in New York practically at an end....Mrs. Mary McKnight of Kaskasia, Mich., confesses to three murders and is suspected of eight others.

SPORTING RECORD. McCreseney has won $80,000 for Smathers....Corbett to have big bag of Jeff's weight and size to practice on....Sacramento, 7; Oakland, 4....Race of big yachts again postponed.

FOREIGN, BY CABLE. Balfour saves Chamberlain, steering successfully between the Scylla of free trade and Charybdis of protection....Commons rejects Chaplain's amendment to budget bill, by 424 to 28 votes. New York insurance company swindled by two Viennese....Russian Minister forbids publication of resolutions of sympathy for Jews....Venezuelan rebellion collapses.

WASHINGTON. President's bright prospects for carrying New York. Watson pleads not guilty....Chinese pirates hold an American for ransom. Janet Newlands married to Dr. Johnston....Speed to be sacrificed to effective fighting power in new battleships....Rural free delivery was to have been manipulated as secret machine to prevent President's renomination.

## OUTLAW PIERCE CAUGHT.

GLASGOW (Mont.) June 10.—The posse under Sherig Cosner searching for the Glasgow jail breakers, reports the capture of Pierce, who murdered Williams, the death watch

# EAST ST. LOUIS IS ENGULFED.

## Embankment Breaks Before a Mighty Torrent and Many Houses are Buried Beneath the Turbid Waters.

### Ten Feet of Water Pressing Against the Stone Walls of Broadway—Counter Flood Coming.

[BY THE ASSOCIATED PRESS—P.M.]

ST. LOUIS (Mo.) June 10.—Almost two-thirds of East St. Louis, Ill., is under water from two to fifteen feet deep. Between twilight, last night, and dawn today eleven lives were lost, and damage which no man today attempted to estimate was done to property.

Since Tuesday morning 5000 men, under the leadership of Mayor Cook, without sleep, with little rest and with food snatched at intervals, had toiled unceasingly in East St. Louis, strengthening levees, building them up, erecting additional safeguards and doing everything in the power of man to save the city, but it was a fight that so far has terminated half in victory and half in defeat. Notwithstanding all this ceaseless labor, the arms of East St. Louis were extended to those in distress, and refugees from adjacent flood-stricken towns were received, and fed and sheltered. Not a wheel of industry is turning in East St. Louis. The vast railroad yards are made apparent by hundreds of half-submerged cars, and here and there stand locomotives only half visible. Huge grain elevators are surrounded by a veritable sea.

To the south, beyond the railway yards, are thousands of homes, the greater number of them being humble cottages, owned by laborers and containing their all, submerged to the eaves.

In northern East St. Louis, the destruction is repeated, but not on so large a scale. The business portion of the city and the district containing the better residences is still intact.

Broadway, running from Eads bridge east to the city limits, a wide street built of sand and walled with stone fifteen feet high, divides the city in half. Over ten feet of water is pressing against Broadway from the south, and in many places is seeping through in streams as thick as a man's body. Traffic over certain portions of the thoroughfare has been prohibited, and even pedestrians are not allowed to traverse those threatened portions. If Broadway breaks, the water will rush over much further, until Missouri avenue, running parallel, one block north, is encountered. Along the river front to the west levee, a wall of sandbags, from two to six feet high and two miles long, shuts the river out.

When the embankment broke last night the alarm spread like wild fire, and whistles were blown, bells rung, shots were fired, and cries of warning sounded, but even with all this pandemonium the majority of the aroused inhabitants failed to leave their homes.

A wall of water rushed onward and within an hour the houses stood in water with only the roofs visible. It is said that numbers of people fled to the Central Hotel, a four-story brick structure, and the large brick Washington and Franklin High schools, but none of these buildings today contained over 250 persons, and although the rescue boats found many people in second stories and on house-tops, there are rows upon rows of cottages that early this morning did not show a sign of life. It is not known what became of the occupants. From apparently reliable sources, the Associated Press gathered that the following eleven persons were drowned last night. Four of them perished on the North Side early in the evening.

The dead:

JOHN KOOLISH, and three children, drowned on North Side.

Unknown baby.

E. H. SHERWOOD.

LAWRENCE DAY.

Two unknown women.

One unknown man.

One unknown colored laborer.

It was currently reported today that seven negroes caught in the act of looting a house last night were all shot to death. They were all on a raft, and were surprised by guards, who shot them down and threw their bodies into the water. While this was not confirmed, it is known that there was heavy firing on the North Side early last night, where these negroes are said to have been killed.

The deaths of John Koolish, a Polish carpenter, and his three children were caused by trying to save three kegs of beer.

Rescuers began work as soon as it was light enough to see, and continued their work tonight. Word was sent out for more boats, and the Governor responded through United States District Attorney Dyer in St. Louis, who issued an order to confiscate temporarily all boats seen in and about St. Louis, regardless of ownership, and rush them to East St. Louis. The St. Louis Fire Department at once tendered their hose and coal wagons, and the boats were gathered up throughout the city and from along the river front.

Reports received late this afternoon indicate that the flood has broken through the Vandalia railroad embankment, six miles out of East St. Louis at Hunter's Switch. A stone culvert has given way, and a crevasse 60 feet wide has been formed, through which a wave four feet high is sweeping.

The water has found an outlet through the Baltimore and Ohio Southwestern railway embankment by way of a trestle, and is spreading over the fertile bottoms back of East St. Louis. It has spread a mile east to Caseyville, and is rushing in the direction of East St. Louis. It is feared that this overflow will meet the flood from the south and the two will cover the bottoms to the bluffs back of East St. Louis.

Volunteers manned every available boat and before 9 o'clock, scores of craft were plying back and forth across the flooded railroad yards, rescuing flood sufferers. At the landings, weeping women were tenderly handed from the boats, and staggered ashore, calling for some missing loved one. At the principal landing, Broadway and Tenth street, some women fainted after being assisted from the boats. Business being entirely suspended in East St. Louis, thousands of people congregated near the many landings along Broadway, all eager to render assistance. Wagons were brought to convey refugees to places of safety.

In the eastern extremity of the city, at Washington Place and Rock Road, where there is a vacant area of many squares on high ground, covered with grass, two hundred tents were utilized in erecting a camp of refuge. A commissary department was established. From the Broadway landings to Camp Refuge, the flood sufferers were transferred in wagons. Each family was given the occupancy of a tent. The City Hall, Courthouse, vacant public buildings and other available structures were thrown open and temporarily turned into relief stations. There is urgent need of food for the camp.

The belief is held that the river is rising, and this is confirmed by the St. Louis government gauge, which registered 37.95 feet at 7 o'clock tonight, a rise of .5 of a foot during the past twenty-four hours. No attempt is made to explain this rise other than that the wind is blowing water from the lowlands into the channel of the Mississippi and Missouri rivers to swell the torrents at St. Louis.

Denver Side, a suburb of East St. Louis, was completely inundated, and Altasita, farther to the east, was half flooded last night. If the river rises, even to a small additional extent, the water must swamp Altasita. From the ordinary course of the Mississippi to the Illinois bluffs is a distance of five to eight miles, and the flood lies at the foot of the bluffs.

Riot guns were collected by Chief of Police Purdy today, and tonight they were given out to guards to patrol the streets, where thousands of dollars' worth of furniture is stacked, and to patrol the sand-bag levees, and any thieves or possible levee cutters are to be shot down instantly. Martial law has not been officially proclaimed, but East St. Louis is practically being governed under such a condition during the flood, and is no place for idle, curious persons.

## SEVEN MILES OF WATER.

BEGINNING OF BAD DAY.

[BY THE ASSOCIATED PRESS—A.M.]

ST. LOUIS, June 10.—With the river risen to 37.9 feet this morning, the highest point reached during the present flood, East St. Louis, a city of 32,000, having large manufacturing interests and the terminal points for the railroads from the east for this city, is partly under water and probably will be totally submerged by noon. The southern half of East St. Louis this morning is eaves deep in the flood, and the city's 2500 levee builders have fallen back upon Missouri avenue in the attempt to save the remainder of the city, menaced by waters on three sides. Broadway, the central east and west thoroughfare, has been abandoned to the flood. Lee Harper formerly City Engineer, says that the water will be two feet deep in front of the City Hall before 6 o'clock this morning.

Seven miles of water, pressing from the south and southeast, overcame the city's line of defenses shortly before 1 o'clock this morning and 5000 persons were driven from their homes. Numerous reports of drowning have been received, but the East St. Louis police have thus far learned no names of victims.

One thousand men were working on the part of the levee which broke. For several hours before the final break they had the active assistance of hundreds of women and children. The break came at the crossing of the Illinois Central embankment, two miles south of Relay depot. While as many men, women and children as could stand on the embankment were heaping sandbags betwen the rails to prevent the menacing waters from mounting over the top, the resistless current broke through the lower part of the wall of earth, and spurted in rivulets in the face of those who were carrying sandbags up the bank. Bags thrown into the openings by dozens of men were tossed by the waters like feathers. Then the workers fled from their useless task, and the alarm was given by the ringing of bells and blowing of whistles in every part of the city. A few of the workers on the embankment remained at their posts until the rushing waters made it necessary for them to swim for their lives. Then they joined their companions in warning the residents of the thickly-settled district of their danger.

Awakened families saw the water in the streets. When they were ready to leave with their hurriedly-collected stock of necessities, the flood was at their sills. All fled to the north. The Washington school was the nearest point of safety. Many made for the ground near the Illinois Central track. Men who had been working on abandoned levees hastened to notify their neighbors of their danger. Every locomotive and factory whistle joined in the clamor of alarm. The water is not expected to reach its level in the flooded part of the city before noon. Engineer Harper predicts that when the level is reached the water will be two feet higher than at 7 o'clock this morning.

Undismayed by the defeat which has come in their seven days' battle with the flood, the greater part of the levee builders fell back to Broadway, where it was at first decided to resist the water. A half hour's work and survey of the prospects convinced the men in charge that it was useless to try to keep the waters from Broadway, and the flood-fighters fell back upon Missouri avenue, which runs east from the Relay station. Here the scenes of the past week were repeated, as the street was rapidly transformed into a dyke of sandbags and clay.

An appeal from Mayor Cook to Governor of Illinois for State troops to aid in guarding property was answered by the promise that details of militia would be sent to East St. Louis at once. A few hours before the break in the levee, Ben Roberts, a negro employed as a levee builder, was killed by members of the levee patrol for attempting to tear down a portion of the dyke. His act was caused by anger because he was not allowed to draw his pay at once.

Relief boats started from St. Louis for East St. Louis early this morning. By order of Park Commissioner Aull, the skiffs used for recreation on the park lakes were collected to be sent on a Wiggins ferryboat to the East Side.

Congressman William M. Rodenburg has issued an appeal for aid for the East St. Louis sufferers. Food, he says, is most urgently needed, and means must be had for delivering it to persons who are in upper stories of their homes or box cars.

At 9 o'clock this morning the water was threatening the north and east sides, preserved temporarily by the Baltimore and Ohio Railroad embankment, and had reached to the viaduct, only seven blocks east of the City Hall. In this public building a foot and a half of seep water has already collected.

### FLED IN PANIC.

When the break occurred, warnings were first sent through the Dexter addition by messengers who discharged firearms, blew whistles and horns, and shouted in loud tones of the flood's arrival. Lights gleamed in houses where the occupants had retired in confidence that the embankment would hold. Persons scantily attired emerged from their homes, and in a few moments the whole population of the low district attacked, six square miles in area, were flying to higher ground.

As the noise of the approaching flood was heard, the flight, at first a rapid retreat with some semblance of order, assumed a panic state. All efforts to assure the inhabitants that there was sufficient time to escape, unless a gap was washed through the embankment, failed to convince them, and most of them fled without any effort to save property.

Messengers were sent to the main part of the city, telling of the danger from the new point of attack, and the greatest excitement prevailed. As the bottoms filled, and the river gained a large entrance, the terror in the business section of the city grew intense. It was all the greater because of the darkness, and the fear that while guard was maintained in one direction, the torrent would break through at another point, and engulf the luckless inhabitants between two floods.

They began to desert their homes and run vainly up and down the streets seeking a place of succor. Hundreds of families from the choicest residence portions of the city carrying trunks, grips, bundles of clothing and valuables, began to cross Eads bridge toward St. Louis. Most of the refugees were scantily clad. Strong men carried aged women in their arms, followed by women with babies. Barefooted children were in the procession, which continued steadily over the bridge. Hundreds of others sought protection in the second story of the Public Library building. As the water encroached about it, many dashed through the shallow

(CONTINUED ON FIFTH PAGE.)

## ERVISORS HAVE CHANGED DEER LAW.

DOVE, QUAIL AND OTHER SEASONS UNCHANGED.

...ther the Old County Ordinance ... Was Passed in 1900 is in Effect ...ations—Another Repealing All ... Laws on Los Angeles County ...

...monkeying" with the game ... neither themselves nor any ... know what constituted the ...me in which game might be ...shed in Los Angeles county, ... Board of Supervisors has just ... for the past master's degree ... Order of Absent-minded Gen... by completely forgetting a cer...dinance which they passed Au... 1901, repealing all game and ...unties on fo county books.

...ng on the advice of the local ... which tolchim certain restric...measures passed July 8, 1903, mak...fifteen-day unit season, stopping ... of all kids of game, fixing a ...nths' duck season opening Au..., a bag limit of twenty-five on ... and a deerseason of one month ...July 15, be still in effect, ... District Attorney W. P. James ... down an union that the State ...statutes pass by the last Leg... did not validate the Super... work, and that consequently ...measure mitioned above, bag ... and all other nefarious features ...ated, were ill operative. The ...visors thenproceeded to pass a ...season runig from July 15 to ...ber 15, wh is now effective, ...ent whichthere can be no ques... This is thesly ordinance relat... the gamequeasons or bag limit ... the ba of Los Angeles ..., for on 15th day of July, ... excelle game law having ...passed by State Legislature, ... solicitat of Messrs. H. W. ...ney of th reel Club, John H. ...cher, E. Tufts, E. L. Hed... and otheof the Los Angeles ...Game ation Protective As..., the la Supervisors passed ...ordinance ruing in toto each and ...county ordinance which had pre... restrictio fish and game, ... not anowith the trout law ... which Los Angeles fishermen are ... down to the benefit of the ...sportsmen anders this ordinance ...

...ly repealing all ordi... of the Board of Supervisors of Los ...s county to ordain as follows: ...ion 1, ordins No. ... new section, ... July 8, ..., entitled, an or... the opening of the sea... taking of ...ling trout, pheas... deer ...d other game for ... marketwithin Los Angeles ... to prot the taking and ... of the same within ... county for ... shipment, or ... and further the purpose ... of game within the said ... is hereby ...ealed.

...All ordinces of the Board ...rvisors of Los Angeles county ... the ...ng of the taking of ... game ...hereby repealed. ...dinance to in force after Au... 1903." To follow the usual ...al provisions, among them ... the honorable "board came ... this little, li very important ...ure is at thime rather hard ... a press other business ...ssible, and t worthy gentle... they is consigned the ... that burnet oblivion from ... travel...portance returns— ...advisement." However since ...nance is on the ... all spec... regarding the ...ion of county ...spective seasons, at law is ... best at presentthere are only ... fe thatpetreat sports... deer and trut law, both of ...e eminently satisfactory to the ...un fraternity.

...The seasons for ducks, doves, ...ey snipe, rails and all other ...ds are in Los Angeles county ...as they are nder the State ...g limits of fifty birds per ...ve and ducks and of twen... a day on quail still hold ... will be legal for sportsmen ...ot at sight up to the number ...time after half an hour fol... on the morning of July ... season closes.

...District Attorney James has ...e a great deal of needless ...the game law matter, for it ...e of what can be legally ...already has been ... Mr. James after careful ...e taken the ground that the ...never had a right to re... the limits and that ...ole" ordinances are not ...paper they are written on. ...ing of these county laws ... the wisest things the Su... did, for they were a con... of confusion. Nobody ...aw, and there was a grave ...conviction could be secured ... of the ordinances were one ... test them. The State law ...w and is fair to all. It ... no friends for game pro... one Los Angeles sports... that others are not ex...

## ...ERN COUNTY.

### ...OWNERSHIP AGITATION.

...CORRESPONDENCE OF THE TIMES.]

...TE, June 9.—There is con... in this city for munici... of the sewer system, ... and possibly the electric ... The sewer system covers ... the residence section. It ... private parties and the ...ite high. It is believed ...ity should control the sys... ...vements and extensions ... be made that would per... ...idence to have connec... ...reasonable rate. The pres... of obtaining the lights ...ty is extremely high, and ...ity Trustees purchase the ... street lights can be had. ...greatest needs of this town ...ng and maintaining of a ... plans, and this subject is ...n keen interest. There ... Bakersfield or at Kern ...open air recreation to be ... the summer months is ...wn parties and very pop...ation cars, which carry ...over the entire system. ...City to Bakersfield and ...The Board of City Trustees ...consisting of Messrs. Cur... Morrison, Dougherty and ...They are mostly trusted ...gens. Haynes has been ...with the Southern Pacific ...ve years and has taken ...r the Tehachapi Moun... ...at train was put on, with... accident. The Trus... everything in their pow... Kern City.

### ...ERN WEATHER.

...ASSOCIATED PRESS—P.M.]

...FIELD, June 9.—Eastern ...ended in Bakersfield this ...p to 4 o'clock the air was ... as the clouds gathered ...th there was a display of

*LABOR.*

# MUCH BLOOD MAY FLOW.

*Situation at Morenci is Very Grave.*

*Only Presence of the Regulars Will Restore Order.*

*Builders Resuming Work in New York—Unions Assail Political Freedom.*

[BY DIRECT WIRE TO THE TIMES.]

PHOENIX (Ariz.) June 10.—[Exclusive Dispatch.] From all that can be learned through official sources here, and casting aside the idle rumors of the street, the situation at Morenci tonight is more alarming than ever.

Acting Gov. Stoddard has had many telegrams from Sheriff Parks, and Capt. Rynning of the rangers, repeating the urgency of hurrying Federal troops to the scene of trouble in the belief that a large body of regulars is the only influence that can overcome the defiance of the strikers, whose attitude is hourly becoming more threatening.

The Acting Governor is doing all that he can to hasten matters, and is keeping the wires hot. He received various telegrams from Col. McClintock, who left here this morning at 1 o'clock in command of the militia force of the Territory, and at last advice the guardsmen had not reached Clifton. They were due there this afternoon late, but met some delay.

Acting Gov. Stoddard was notified this afternoon that three companies of regulars at Fort Grant, and two companies at Huachuca ahd been ordered to Morenci, and would be under command of Col. Lebo. Later he was informed that the Huachuca companies could not reach Mofenci under thirty-six hours. It is supposed that the three companies from Fort Grant are en route.

Advices tonight are that the Detroit Mill at Morenci has been taken by the strikers, who overpowered and disarmed the deputies on guard. So far as known no shots were fired, but it is reported by the Sheriff that 1000 of the strikers, mostly Italians and Mexicans, are heavily armed and making threats.

STATEMENTS BY COMPANIES.

[BY THE ASSOCIATED PRESS—A.M.]

PHOENIX, June 10.—Following is the text of the circular notice issued by the Arizona Copper Company in refusing to comply with which the miners walked out:

"We regret to have to intimate that recent legislation, has apparently deprived the workingman of his right to work more than eight hours underground in any one day. As the work of a man is valued, not by the day, but by the hour, a reduction of two hours per day is equivalent to a reduction of 20 per cent. in wages. We do not believe that such a reduction is desired by working men. At the same time we would point out that in this district it takes over thirty tons of ore to one of copper, whereas at the other great camps from ten to fourteen tons only are required to produce the same amount of copper. It is thus evident that the ores in this district are by far the lowest in grade in the West. The grade of such ores means not only that their mining costs are already highest in territory; it also means greatly increased costs for metallurgical treatment.

"We believe our underground men can do more work than they are doing and that they are willing to do so. On that understanding that we are willing to meet them half way. We have therefore decided to pay underground men nine hours' pay for eight hours' work on and after the 1st of June, 1903.

"This advantage applies only to men employed underground and does not affect existing arrangements whereby wages are affected by the price of copper.

"In conclusion we would point out that most of the copper is shipped to Europe, where it has to compete against more valuable Spanish ore. Spanish labor costs no more than 75 cents a day.

"We trust employés will bear these things in mind and that they will regard the offer here made as proof our streng desire to maintain pleasant and friendly relations which have heretofore existed.

"Hours of work shall be from 8 a.m. to 12 noon and from 1:30 p.m. to 5:30 p.m."

Following is the notice issued by the Detroit Copper Company:

"Recent legislation limits the hours of labor underground to eight hours, or 20 per cent. less than standard day on which wages have been heretofore based.

"The Detroit Mining Company of Arizona will, however, reduce the pay of its miners and underground hands 10 per cent. instead of 20 per cent., thus sharing the difference with them.

"The very low grade of ores of the district and high cost of treatment and transportation force upon the company a policy of the closest economy, while the dryness and excellent ventilation of the mines make work in them more healthy and less arduous than in any other large mines of the Territory."

QUIET AT PRESENT.

[BY THE ASSOCIATED PRESS—A.M.]

SOLOMONVILLE (Ariz.) June 10.—The strike situation is quiet at present. Trouble is feared within the next few days. Hundreds of miners are leaving town. The strikers consist principally of Mexicans and Italians, who are very unruly. The companies propose to run the mines by imported labor. Trouble is feared on that account. Thirty-five hundred men are out on strike.

ORDER TO REGULARS.

[BY THE ASSOCIATED PRESS—A.M.]

WASHINGTON, June 10.—Acting Adjt.-Gen. Hall has ordered the commanding officer of the Department of the Colorado to send troops from Fort Grant and Fort Huachuca to Morenci, Ariz., at once, with a discreet officer in command, in order to protect life and property. He directs that violence be avoided, if possible, the action of the troops to be governed by law in such cases. This order is in response to a telegram to the President from Acting Gov. Stoddard of Arizona, who states that 3000 men, mostly foreigners, are on strike at Morenci.

LEBO IN COMMAND.

[BY THE ASSOCIATED PRESS—A.M.]

DENVER, June 10.—Acting under instructions from Washington, Gen. J. Sidwin today ordered out the United States troops from Fort Grant and Fort Huachuca, Ariz., to proceed to Morenci, Ariz., where 3000 miners are on strike.

The first of the troops should reach Morenci by noon tomorrow, and the remainder early Friday morning. They will carry ten days' supplies.

The regulars are under the command of Col. Lebo, and immediately upon his arrival at Morenci he will assume command of the military force, and the camp will be put under military law.

The regulars, who will go from Fort Grant will be three troops of the Fourteenth Cavalry, under Col. Lebo, and from Fort Huachuca will be two troops of the same cavalry, under Maj. O'Connor, numbering in all 740 soldiers.

DUPES OF CORRUPT LEADERS.

MEMBERS OF LABOR UNIONS.

[BY DIRECT WIRE TO THE TIMES.]

NEW YORK, June 10.—[Exclusive Dispatch.] Evidence of a most startling character, showing a widespread system of corruption and revealing remarkable instances of selling out of workingmen by their walking delegates, was today furnished to Dist.-Atty. Jerome.

This new evidence, in the opinion of the District Attorney, not only affects the status of Samuel J. Parks, whose arrest under a charge of extortion has created so much of a sensation, but also discloses an instance in which certain labor leaders combined with employers, and for a price sold out the Amalgamated Painters and Decorators' organization, then on a strike, after raising a corruption fund of $6750 from fifteen of the biggest decorating firms in the city for the purpose. This new evidence thoroughly substantiates declarations that the working men have been the victims of their leaders, who have sold them and their interests, trading in them as a commodity.

But this was by no means the only case brought to the attention of the District Attorney. All day long he was busy consulting both employers and employed, for revelations already made have brought forward a number of labor men. The District Attorney said that he had secured enough evidence to ask for six more charges against Parks at least, as well as a warrant for another labor leader.

Richard Carvel, walking delegate of the Derrickmen, Riggers' and Painters' Union, was arrested on a charge of extortion.

The revelations have caused a sensation, and bid fair to revolutionize the relations of capital and labor.

WILL STORE UP COAL.

TO DEFEAT FUTURE STRIKES.

[BY DIRECT WIRE TO THE TIMES.]

POTTSVILLE (Pa.) June 10.—[Exclusive Dispatch.] The anthracite coal mining companies, it is understood, have formed a new plan for crushing the United Mine Workers' organization, and methods for fighting corporations along a different line from heretofore will be discussed at the miners' convention next week.

President Baer's idea, it is said, is to keep the miners steadily at work during the dull summer months, and store hard coal in enormous quantities. Over 10,000,000 tons, it is declared, are to be accumulated and this supply is not to be touched when the fall trade sets in, but will be allowed to remain as a reserve source in case of strikes. The companies will then be able to supply the public with coal for months, whenever the miners suspend work, and will not be caught shorthanded, as they werelast yenr.

One-half the entire amount, or 5,000,000 tons, will be stored by the Reading Company, and work has already begun in enlarging their storage yards in this county. As a counteracting movement, the miners may, it is asserted, decide to suspend work two days each week to prevent stocking any surplus coal.

At the conclusion of the argument, Judge Lacombe said he would announce his decision when he had reached Ontario, his home.

CALUMET RE-OPENS.

ALL NON-UNION HELP.

[BY DIRECT WIRE TO THE TIMES.]

OMAHA (Neb.) June 10.—[Exclusive Dispatch.] The strike situation remains unchanged except that the Calumet, the largest restaurant in the city has reopened with non-union white cooks and colored waiters, and fed over 1000 persons at the noon hour.

Miners' Federation Adjourns.

DENVER, June 10.—The Western Federation of Miners today elected the following officers: President, Charles H. Moyer; vice-president, John C. Williams; secretary-treasurer, William D. Haywood. Besides the abovenamed three, who act ex-officio, the following were chosen as members of the executive board: J. T. Lewis, J. P. Murphy, T. Copely, Thomas J. McKeen and James A. Baker. The convention adjourned sine die.

WILL CHECK MELTING OF SNOW.

PORTLAND (Or.) June 10.—Lower temperatures over the upper Columbia and Snake River basins today will have a tendency to check the melting of snow in the mountains, and will allow the surplus water to run off. The effect of the cooler weather has not been felt here yet, though the river rose only six inches during the twenty-four hours preceding 6 o'clock tonight, when the gauge showed 21.4 feet.

# ODIOUS FORM OF TYRANNY.

*Unionists Seek to Destroy Corner-stone of Free Institutions.*

[BY THE ASSOCIATED PRESS—P.M.]

HUNTINGTON (W. Va.) June 10.—Twelve hundred employés of the Chesapeake and Ohio Railroad, including the office force, struck today when the company refused to discharge William Davis, a carpenter. Davis, who is a member of the City Council, recently voted, along with a majority of the Council, to take from Mayor Buck his authority to name the standing committees for the ensuing year, this being the termination of a fight between the Mayor and Chief of Police. Policemen appointed by the Mayor were discharged, and others named contrary to his wishes. Mayor Buck, being a member of the Blacksmiths' Labor Union, his fellow-laborers demanded that the company discharge Davis.

*WASHINGTON.*

# POSTOFFICE'S BIG MACHINE.

*Free-delivery Service to Beat the President.*

*New York World's Expose of Bureau Politics.*

*Chinese Pirates Take American. Watson Pleads Not Guilty. Crop Returns.*

[BY DIRECT WIRE TO THE TIMES.]

WASHINGTON, June 10.—[Exclusive Dispatch.] From government officials who have been intimately associated with both the President and the Postoffice Department for nearly two years past, and whose names for this reason cannot now be disclosed, the New York World correspondent has secured a statement laying bare the inner history of the amazing network of postal irregularities which are gradually being disclosed to public view. The facts thus far established are:

First—That there existed in the postal branch of the government a clique of officials who were using their official positions for personal profit, by levying upon all contractors for supplies.

Second—That this clique was supported and maintained in its operations by at least one United States Senator, several members of Congress, and by prominent Republicans in various parts of the United States.

Third—That responsible heads of departments in the postal service were cognizant of the evils which are now being exposed.

Fourth—That a clique of officials, some of whom have been removed and others will surely follow, paid for protection by expanding for the benefit of their protectors the rural free-delivery service at an expense to the government of many millions of dollars.

Fifth—That the rural free-delivery system has been maintained mainly for the purpose of providing patronage, there being on the rolls of that bureau the names of 15,200 men who receive $600 a year each from the public funds for performing that class of unskilled labor. The possibilities of vast political power and "graft" in rural free-delivery, in view of what has already been disclosed, it is claimed, may be judged by the appropriations for this branch of the postal service. In 1897 the amount was $40,000; in 1898, $50,000; in 1899, $150,000; in 1900, $450,000; in 1901, $1,750,000; in 1902, $3,993,740; in 1903, $7,000,000, with a deficiency appropriation of $500,000 added; for 1904, $12,000,000. The estimated cost of the service when it is completed as now planned, will be $24,000,000 a year.

Sixth—That while the creation of this bureau found its inspiration in the demand of farmers for increased mail facilities, it was later transformed into a compact and perfectly-organized factional machine, representing nearly 100,000 votes, and was intended to be used as a club by those who were secretly working against President Roosevelt.

Seventh—That the President had full and explicit knowledge of the purposes and intents of these Republican leaders when he ordered an investigation into the condition of affairs of the postal service, one result thereof being his request that the Ohio State Republican convention give expression to a preference for his renomination next year.

Eighth—That, in the uncovering of what is described by one of the President's most intimate friends and advisers as a "political conspiracy," the President's investigators incidentally disclosed a system of "graft" in several branches of the postal service, mainly in the purchase of supplies at prices far enough in excess of the actual value to permit the payment of a rake-off to officials employed, to contract for such supplies.

As a result of the President's knowledge on all of these points, he has given orders for these moves by the government officials who are conducting the investigation:

First—A most minute scrutiny of every branch of the postal service upon three lines.

Second—Apprehension and punishment of all officials in the service who may have used their official power to defraud the government, or who have aided or abetted the same.

Third—Thorough reorganization of the so-called rural free-delivery system, looking to its reëstablishment upon legitimate lines and involving a wholesale reduction in the number of persons employed and the curtailment of all expenses connected therewith.

The President is now convinced of the truth of the charges of fraud and extravagance in the management of postal affairs presented to him first by either Senator Henry Cabot Lodge of Massachusetts, or Robert K. Wynne, now First Assistant Postmaster-General, more than a year ago.

CHINESE CAPTURE AMERICAN.

GUNBOAT SENT TO THE RESCUE.

[BY THE ASSOCIATED PRESS—A.M.]

WASHINGTON, June 10.—The following cablegram has been received at the State Department from Consul-General McWade, at Canton, China, dated today:

"American kidnaped by pirates while proceeding from Canton to Hounghang. Nine thousands dollars' ransom is asked. I have sent the Callao (American gunboat) to rescue and to demand that the Viceroy secure the release of the man and the punishment of the pirates. Details later."

GOVERNMENT CROP REPORT.

[BY THE ASSOCIATED PRESS—A.M.]

WASHINGTON, June 10.—The monthly government report shows average condition of spring wheat 95.9; acreage spring wheat 17,257,000 acres, a decrease of 36. Average condition winter wheat 82.2. Oats 85.5, against 90.6.

CROP RETURNS.

ACREAGE AND CONDITIONS.

[BY THE ASSOCIATED PRESS—P.M.]

WASHINGTON, June 10.—Preliminary returns to the statistician of the Department of Agriculture on the acreage of spring wheat sown indicate an area of 17,257,000 acres, a decrease of 364,000 acres, or 2.1 per cent. of the revised estimate of the acreage sown last year.

The average condition of spring wheat on June 1 was 95.9, as compared with 95.4 at the corresponding date last year; 92 on June 1, 1901, and a ten-year average of 92.9.

The comparative winter wheat averages of California were: This month, 86; last month, 93; June 1, 1902, 86; June 1, 1901, 92; ten-year average, 78. For the United States, the averages were 82.2, 92.6, 76.1, 87.8 and 79.1.

The total reported area of oats is about 27,732,000 acres, a reduction of 920,000 acres, or 3.2 per cent. from the area sown last year.

The acreage reported under barley exceeds that harvested last year by 330,000 acres, or 7.1 per cent. The average condition of barley is 91.5, against 92.3 June 1, 1902.

Of the fourteen States having 5,000,000 apple trees and upward, but two, Virginia and Tennessee, report conditions above their ten-year average.

The present prospects for the peach crop are decidedly unfavorable. Oklahoma alone, among the important peach-growing States, showing a condition above its ten-year average. In the remaining States having 5,000,000 peach trees and upward, conditions range from 1 per cent. in California, to 43 per cent., in Arkansas, below the ten-year average.

IDAHO AND MISSISSIPPI.

CHANGES IN THE MODELS.

[BY DIRECT WIRE TO THE TIMES.]

WASHINGTON, June 10.—[Exclusive Dispatch.] Secretary Moody today approved the plans for the Idaho and Missippi, 13,000-ton battleship authorized by the last Congress. They are of entirely new size, and five sets of tentative plans were prepared for them. It was decided that the speed and steaming radius be sacrificed in order that they might be given the offensive and defensive power of heavier ships. In general design they will follow the 16,000-ton ships of the Louisiana class, but their coal supply will be limited to 2300 tons, and their speed to 17 knots, as compared with the 2900 tons' coal capacity and 19 knots speed of the Louisiana class.

They will have four 12-inch rifles, but will carry two less of 7-inch guns than the Louisiana. There will also be a slight reduction in the secondary battery.

WATSON PLEADS INNOCENCE.

WAIVES PRELIMINARY HEARING.

[BY THE ASSOCIATED PRESS—A.M.]

WASHINGTON, June 10.—James A. Watson, clerk of the Auditor's office of the District of Columbia government, who was arrested yesterday for the embezzlement of large sums, appeared in the police court today, pleaded not guilty and waived a preliminary hearing. Bail was fixed at $30,000. Gen. Bryant, the father-in-law of Watson, went his bail.

LATER.—Watson was unable to secure the amount of bonds fixed by the Police Court for his appearance before the grand jury, and was taken to jail. According to the authorities, most of the money Watson is alleged to have embezzled was spent in stock speculation. His books are in a deplorable condition. W. R. Lapham, Watson's partner in at least one private enterprise, is an inspector in the engineer department, and as such checked up certain accounts kept by Watson. Engineer Biddle is investigating Lapham's work, but so far the investigation does not implicate any one with Watson's alleged defalcation.

The exact extent of Watson's defalcation will not be known for some time, but the best estimate is now $67,500.

Logan and Manti Reserves.

WASHINGTON, June 10.—The President has signed proclamations creating two forest reservations in Utah to be known as the Logan and Manti reserves.

# TRUSTS NOT FEARED BY THE PRESIDENT.

[BY DIRECT WIRE TO THE TIMES.]

WASHINGTON, June 10.—[Exclusive Dispatch.] "Yes, the opposition of the trusts may reduce the campaign fund next year, but it may also increase the votes on election day." The President is said to have made that reply a few days ago to a friend, who was bemoaning the fact that the Wall-street interests appeared to be antagonistic to the President's election for another term.

Assured now of the loyalty and hearty indorsement of the entire West, the President and his political advisers are going to give immediate attention to Republican affairs in New York. The President has received harrowing reports from New York friends, as to the real condition there. It can be said, however, that he is not ready by any means to concede the Empire State's electoral vote next year to the Democratic candidate for President, whom nearly all politicians now believe will be Senator Arthur Pue Gorman. In other words, the President intends to make just as bold and open a fight for New York State as he made recently to forestall Senator Hanna's plan to let him go without the indorsement of the Ohio State Convention.

The situation within the Republican party in the State is well understood by the President who learned a good deal about New York politics when he was Governor. He knows, for instance, that there is an armed conflict between the adherents of Platt and Gov. Odell. He knows also that certain influential financial and commercial interests, which have been wont to dictate the Republican policy in New York have lost much of their influence in that direction since he became President and Odell succeeded him in the executive chair in Albany.

Senator Depew will probably not be reëlected Senator. Gov. Taft, it is reiterated by the President's friends, is the man or the kind of a man that should be nominated for Vice-President. The Beveridge boom has dwindled until it is confined to a few personal adherents of Beveridge in Indiana. The Fairbanks-Beveridge factional conflict in Indiana would be sufficient itself to make Beveridge's selection impossible.

Gossip continues that the President's most trusted advisers will not brook the retention of either Hanna as chairman, Payne as campaign manager, or Perry Heath as secretary of the National Committee next year. Indications are apparent of a coming "shake-up" in the affairs of the party, not only in New York, but in the national organization as well.

# NUPTIALS OF RUTH HANNA.

*Becomes Wife of Joseph Medill McCormick.*

*President and Miss Roosevelt are Among the Guests.*

*Exquisite Gowns Worn by Bride and Maids—Bishop Leonard Officiates.*

[BY THE ASSOCIATED PRESS—A.M.]

CLEVELAND, June 10.—In the presence of a large and distinguished assemblage, including the President and Miss Roosevelt, Miss Ruth Hanna, youngest daughter of Senator and Mrs. M. A. Hanna, and Joseph Medill McCormick, one of the editors of the Chicago Tribune, son of Robert S. McCormick, Ambassador to Russia and grandson of the late Joseph Medill, for many years owner and editor of the Tribune, were united in marriage at St. Paul's Episcopal Church at high noon today. The wedding party entered the church precisely at noon, and passed down the center aisle to the altar.

The ushers preceded the maids. They were Howard M. Hanna of Cleveland, a cousin of the bride; Joseph M. Patterson of Chicago, a cousin of the groom; Robert Alberton of Chicago, J. W. Beck of Chi..., Ernest Myer of Cincinnati, Jame... Barney of New York, William Williams of Philadelphia and Malcom McBride of Cleveland.

The maids approached the altar two by two, Miss Florence Cobb and Miss Mary Hopkins leading. Following were Miss Claire Hanna of Cleveland, a cousin of the bride, with Miss Adelaide Hamilton of Chicago, Miss Virginia Johnston of Pittsburgh, with Miss Francis Lewis of Portland, Or.; Miss Laura McGinley of Pittsburgh with Miss Eleanor Patterson of Chicago, a cousin of the groom.

The maid of honor was Miss Lucia McCurdy of Cleveland, cousin of the bride.

The maids were gowned alike in exquisite costumes of white silk mull over pale green silk. They wore white lace hats with medallion tops and with falls of many pale green ostrich feathers about the crown. The maid of honor's gown was like the maids, with the exception of the silk slip, which was white. The mull was made over white silk, the ribbons of white satin and the ostrich feathers white. The maids and Miss McCurdy carried shower bouquets of white sweet peas, with maidenhair fern.

The bride walked with her father. Her gown was a creation of white peau de soie, made princess, with bodice effect of real lace, with Duchesse lace and hand embroidery in white chenille set with pearls. The sleeves were of the mull, with a fall of the lace. The trailing skirt was plain to the floor, with the exception of four inset falls of real lace, over each of which fell a spray of orange blossoms. She carried a bouquet of lilies of the valley and white orchids.

The maids and the maid of honor passed up the chancel steps and awaited the bride at the altar. The groom and his best man, his brother, Rutherford McCormick, awaited the bride and her father at the chancel steps, where the betrothal ceremony was performed by Bishop W. A. Leonard, after which the bride and groom passed through the aisle formed by the bride's attendants to the altar. The bishop was assisted in the ceremony by Dr. Billings of Groton, Mass., Dr. George H. McBrew and Rev. W. H. Jones of this city.

The music, which was of rare merit, was under the management of Mrs. S. C. Ford.

The church was decorated with white peonies. Five immense trees of the flowers standing in the chancel reached to the tops of the windows. The broad decorative scheme was set out with most pleasing effect by hundreds of white candles. The sides of the church were also elaborately decorated.

The President and Miss Roosevelt were seated in the front pew on the Hanna side of the church. The ceremony was followed by a wedding breakfast at "Glenmore," 150 guests being entertained.

START FOR WASHINGTON.

[BY THE ASSOCIATED PRESS—P.M.]

CLEVELAND, June 10.—The President and Mrs. Roosevelt left for Washington at 8:30 o'clock tonight. The train is due there at 7:45 a.m.

# MILLER TESTIFIES AGAINST AMMON.

SAYS HE GAVE LAWYER ALL THE GET-RICH-QUICK PROFITS.

According to His Testimony He Proved as "Easy" for the Former Associate of Dennis Kearney as His Dupes Were for Him.

[BY THE ASSOCIATED PRESS—P.M.]

NEW YORK, June 10.—The trial of Robert A. Ammon, formerly counsel for William F. Miller, charged with having received $30,500 of the money taken in by the Franklyn syndicate, knowing the same to have been stolen, was continued today. Miller was again on the stand, and testified that when the papers and police commenced to bother him, he consulted Ammon, who advised him to have the Franklyn syndicate incorporated, get back receipts given for money received, and give shares in the company in place of them.

Miller said he soon after gave Ammon $10,000, and frequently consulted him as to how to keep out of trouble and keep the money obtained from depositors.

Miller added that when the exposures came, Ammon advised him to go to Canada, and he turned over to Ammon $2000 in cash, a $100,000 certificate of deposit, a check for $10,000, and $40,000 in bonds, all of which were deposited on Ammon's credit. Of this Miller understood Ammon paid Fred House, who was also his counsel, $17,000.

Miller testified that after he had been indicted, Ammon again advised him to leave, and he went to Montreal, taking but $200 with him. Ammon, the witness said, claimed to have sent him $150,000 to Montreal for Miller, but afterward said he sent only $5000. Miller said he did not receive this money. Miller said that when he again met Ammon the latter told him he had loaned $140,000 to Seymour, Johnson & Co., a brokerage firm, and had given $50,000 to Jimmie Ridgeway to bribe the jury in his trial which took place in April, 1900.

Miller said Ammon told him that none of the money ever reached the jury, or he would not have been convicted. Miller said that Dist.-Atty. Jerome had told him if he would tell the truth in the Ammon trial he would use his influence with the Governor for him.

BEGINS HER LONG TERM.

Jessie Morrison Arrives at the Kansas Penitentiary Where Many Years of Imprisonment Await Her.

[BY THE ASSOCIATED PRESS—P.M.]

LANSING (Kan.) June 10.—Jessie Morrison arrived at the State penitentiary here today and began serving her twenty-five-years sentence for killing Mrs. Olin Castle. She was assigned to the dress-making department, but will be permitted to do fancy work until she has recovered her health. Miss Morrison was weak and nervous, but showed no signs of breaking down.

OBITUARY.

Lieut.-Col. Leefe.

NEW YORK, June 10.—Lieut.-Col. John George Leefe, U.S.A., retired, is dead in this city, from pneumonia. He went through the Civil War with a regiment of New York volunteers, and then entered the regular army, serving until 1899, with the Nineteenth Infantry.

Dr. E. P. Hoyt.

NEW YORK, June 10.—Dr. E. P. Hoyt, at one time one of the best known dentists in New York, and who accumulated a large fortune, is dead. He retired twenty-three years ago and devoted his fortune to aid poor persons to recover their health in the Adirondacks. He built hospitals and churches at many points in the mountains for the purpose of furthering his object.

JURY AGREED WITH HIM.

CHICAGO, June 10.—"Gentlemen, I ought to go to the penitentiary," said William Wardner, to a jury in Judge McEwen's court yesterday. "I am no more crazy than you are." The jury agreed with the prisoner and sentenced him to State's prison for eighteen years for the murder of Walter Osborne, February 2. Wardner's admission that he deserved punishment came after an elaborate "insanity defense."

WRECK ON GREAT NORTHERN.

BUTTE (Mont.) June 10.—A Great Falls special says the Great Northern express, No. 153, Havre to Butte, plowed into a landslide near Fort Benton at 2:15 o'clock this morning. Engineer McClintosh, Conductor Bingham and a firemen, name unknown, jumped and were badly hurt. The mail and baggage cars were derailed.


CHRISTIAN SCIENCE.

Rates to Boston $120.05.

June 21, 22 and 23, passengers for Boston, using tourist cars, can secure the above rate in connection with Wabash Railroad from Kansas City. Special through Pullman train departs from Kansas City 6:15 p.m., June 25. Train gate open to every one.

ROSS C. CLANE, P. C. C. Agt.,
No. 125 West Third street.

HOTEL WASHINGTON.

President Roosevelt Declared the Arrangement for Him at the Washington, Seattle, the Best of the Trip.

It was a great compliment that President Roosevelt paid the Washington at Seattle, when he told the committee having charge of his entertainment in that city that the arrangement of his suite of four private rooms, with dining room and Turkish smoking-room connected, making six beautiful rooms in all, was the best for his comfort and convenience of any hotel visited during the tour of the West. The management opened the Washington only a few days previous to the President's visit, and is certainly to be congratulated upon the most extraordinary effort and success in opening and arranging a hotel for tourists and commercial travelers, that is one of the best, if not the best, in the United States. The Washington is situated 200 feet above sea level, and overlooks mountains, lakes, Seattle Harbor, Puget Sound and the entire city of Seattle.


# RUSSIA TAKES EXCEPTION

*Will Not Permit Aid to Kishineff Sufferers.*

*Powers Need Not Mix in Internal Affairs.*

*Meeting at St. Petersburg to Express Sympathy—Charity Concert Suppressed.*

[BY THE ASSOCIATED PRESS—P.M.]

WASHINGTON, June 10.—Notwithstanding offers have reached the Russian government from American sources to aid the families of the sufferers in the recent Kishineff incident, all such offers have been declined, for the reason that Russia is entirely capable of extending relief, and under the circumstances cannot accept outside aid. The Russian position in the matter is stated to the Associated Press in brief as follows:

"Russia has not been unappreciative of the generous offers which have been made to her from America since the outburst on Kishineff, nor the humane motives which may have prompted them. In view of the fact that His Majesty, the Emperor, has the means at hand to relieve suffering wherever it may occur in his empire, outside help is not necessary, and all such offers must be declined. Nor will it be possible for Russia to receive any representations regarding the Kishineff incident from a foreign power. The Russian government takes the same position as that long held by the American government in that it refrains from interference in the international affairs of other powers, and must insist upon the same treatment for itself.

"Should any foreign power take steps to restrict immigration of Russian Jews on the ground that they are undesirable, Russia will not protest, but admits the right of every country to say who shall come through its borders and who shall not. Should any action as a result of the Kishineff affair or the rules restricting immigration of Russian Jews, Russia will regard such action only as a defensive measure on the part of the power taking it, and not in the light of a reflection on the Russian government."

MEETING OF SYMPATHY.

[BY DIRECT WIRE TO THE TIMES.]

ST. PETERSBURG, June 10.—[Delayed from London, June 10.] Two hundred scientists, authors and journalists met here today to discuss the Kishineff massacre. Resolutions expressing sympathy with the victims and condemnation of the attitude of the government were adopted. By special order of Minister Plehve, Minister of the Interior, the paper in Russia is permitted to publish the resolutions. Typewritten copies of the findings of the meeting are also widely circulated.

CHARITY SUPPRESSED.

[BY DIRECT WIRE TO THE TIMES.]

ODESSA, June 10.—[Exclusive Dispatch.] Mme. Pashkaloff, the well-known artist of Odessa, organized a literary and musical entertainment in aid of the destitute Jews of Kishineff, but at the last moment Governor Kaulbars stopped the affair on the ground that the Ministry of the Interior had issued orders that public meetings for the purpose of organizing charity must not be tolerated.


Trachoma is Granulated Eyelids.

Murine Eye Remedy cures this and all other eye troubles. Makes weak eyes strong. Druggists and opticians.



Redondo Tent City

Send at once for illustrated catalogue. Further particulars apply to

REDONDO IMPROVEMENT CO.
A. M. JONES, Agent,
217 W. Second St., Los Angeles.
Or on the grounds at Redondo.

HEALTH! PLEASURE! COMFORT! EVERYTHING NEW AND ATTRACTIVE. A few of Redondo's Attractions: Sailing Boats, Row Boats, Piano, Warm Salt Water Plunge, Fishing, Bowling, Golf, Tennis. Rent your tent cheap. The only prices will suit.



SUPERB ROUTES OF TRAVEL—

REDUCED RATES FROM—

Los Angeles to Al... Points in Californ...

To all persons holding transportation account National Association of Plumbers and General Assembly of the Presbyterian Church, and friends.

One and One-Third Fare for Round Trip.

$2.75 on "Inside Track" TO RIVERSIDE AND REDLANDS AND RETURN

Good for thirty days, but not later than July 10.

Full information at 261 South Spring Street,

Southern Pacif...



SUMMER EXCURSIONS TO—

...Santa Barbar...

First of Four Popular Excursions, June 12 and ...

$3.00 ROUND TRIP

FROM LOS ANGELES OR PASADENA. Correspondingly low rates from other Southern California. GOOD 30 DAYS. Stop-over at Santa Paula and Ventura or both directions.

Other excursions July 3 and 4, August 7 and 8, September 4 and 5.

Four Trains Daily in Each Direct...

... ASK ANY AGENT OF THE ...

Southern Pacific



THE ALPINE TAVERN—

5000 FEET ABOVE THE SEA—THE

Place to Spend Your Vacation

REACHED BY THE SCENIC MT. LOWE RY.

For Hotel Rates and other information call on Main 900. GENERAL OFFICE—250 SOUTH SPRING ST.


## THURSDAY, JU...

*ENGLAND.*

# PULLS OUT CHAMBERLA...

*Balfour Comes to Resc... Colonial Secretary.*

*Avoids Protection Charybdis Free Trade Scylla.*

*Commits Himself to Nothing Satisfies His Party—Joe... All Smiles.*

[BY THE ASSOCIATED PRESS—P...

LONDON, June 10.—[By Atlantic ...ble.] By a dexterous and extra... ...ary speech Premier Balfour to... temporarily smoothed over the ...culty in the Cabinet, relieved Col... Secretary Chamberlain of any nece... for resigning, and for the mo... averted a crisis. Mr. Balfour ac... ...dished this without committing ...overnment either to protection ... free trade, though the effect of ...peech will generally be taken to ... that the tariff issue is to be relieve... the present. Henry Chaplain's am... ...ent which gave rise to the mos... ...resting debate in the present Pa... ...ent was defeated by the majori... ...d votes, composed of Unionists, ...rals, and Irish members. The ma... ...y, who supported Mr. Cha... ...endment were almost all follo... by the government, while many o... ...conservative party abstained from ...g.

CHEER BALFOUR AND JOE...

It was 10 o'clock tonight w... Premier Balfour sprang to his fe... ...ply to the taunts of the oppos... ...d appeals from his own party. ...emier was loudly cheered. He ... ...ly begun to deal with Mr

# USSIA TAKES EXCEPTIONS.

*ill Not Permit Aid for Kishineff Sufferers.*

*ers Need Not Mix in Internal Affairs.*

*ting at St. Petersburg to Express Sympathy—Charity Concert Suppressed.*

BY THE ASSOCIATED PRESS—P.M.]

ASHINGTON, June 10.—Numerous have reached the Russian em- ment from American sources to t families of the sufferers in t nt Kishineff incident. All su s have been declined, for the re that Russia is entirely capable nding relief, and under the circu ncy cannot accept outside Russian position in the matter, d to the Associated Press, is as follows:

ussia has not been unappreciat e generous offers which have e r from America since the atro Kishineff, nor the humane moti h may have prompted these of ew of the fact that His Majes Emperor, has the means at h ieve suffering wherever it appe a empire, outside help is not n ry, and all such offers must b ood. Nor will it be possible t ia to receive any representati ding the Kishineff incident to eign power. The Russian gove takes the same position as th held by the American governm t it refrains from interferenc nternational affairs of anot r and must insist upon sim ment for itself.

ould any foreign power take ste strict immigration of Russ on the ground that they are n able. Russia will not protest, n s the right of every nation w hall come through its ter ho shall not. Should any coun esult of the Kishineff affair, sho restricting immigration of Je Jews, Russia will regard such only as a defensive measure part of the power taking it, n the light of a reflection on i an government."

MEETING OF SYMPATHY.

BY DIRECT WIRE TO THE TIMES]

PETERSBURG, June 7.—[Cor London, June 10.] Two hu cientists, authors and journal ere today to discuss the Kishi ers. Resolutions expressing sy with the victims and condem f the attitude of the governm dopted. By special order of t Minister of the Interio in Russia is permitted to p e resolutions. Typewritten co findings of the meeting ar idely circulated.

CHARITY SUPPRESSED.

BY DIRECT WIRE TO THE TIMES]

ESSA, June 10.—[Exclusive D Mme. Pashkaloff, the w artist of Odessa, organize y and musical entertainm the destitute Jews of Kishi the last moment Gov. Anon d the affair on the ground th inistry of the Interior had gi that public meetings for the p of organizing charity should b erated.

choma is Granulated Eyelids.

Eye Remedy cures this and other Makes weak eyes strong. Prop

LTH! PLEASURE! COMFORT! THING NEW AND ATTRACTIVE A few of Redondo's Attractions: Boats, Fishing, Bath Water Plunge, Fishing, Bowling, Golf, Tennis. your seat cheap. The Ages will suit.

nt City

es to All Californi

National Association of Mu erian Church, and accompa

Round Trip.

.00 TO RIVERSIDE AND REDLANDS AND RETU

n Pacific

Barbara

ons, June 12 and 13

D TRIP

ckets low rates from other point Santa Paula and Ventura to

ptember 4 and 5.

Each Direction

THE...

Pacific

tion



*ENGLAND.*

# PULLS OUT CHAMBERLAIN.

*Balfour Comes to Rescue of Colonial Secretary.*

*Avoids Protection Charybdis and Free Trade Scylla.*

*Commits Himself to Nothing and Satisfies His Party—Joey All Smiles.*

BY THE ASSOCIATED PRESS—P.M.]

LONDON, June 10.—[By Atlantic Cable.] By a dexterous and extraordinary speech Premier Balfour tonight temporarily smoothed over the difficulty in the Cabinet, relieved Colonial Secretary Chamberlain of any necessity for resigning, and for the moment averted a crisis. Mr. Balfour accomplished this without committing the government either to protection or to free trade, though the effect of his speech will generally be taken to mean that the tariff issue is to be relieved for the present. Henry Chaplain's amendment, which gave rise to the most interesting debate in the present Parliament, was defeated by the majority of 40 votes, composed of Unionists, Liberals, and Irish members. The minority, who supported Mr. Chaplin's amendment were almost all followers of the government, while many of the Conservative party abstained from voting.

CHEER BALFOUR AND JOEY.

It was 10 o'clock tonight when Premier Balfour sprang to his feet to reply to the taunts of the opposition and appeals from his own party. The former was loudly cheered. He had scarcely begun to deal with Mr. Chaplin's amendment, before he was interrupted with a hurricane of applause at the entry of Mr. Chamberlain, who had been absent hitherto throughout the evening. The Colonial Secretary walked into his accustomed place. The house was packed with peers, members of the Commons and spectators as it has not been since the days of the home-rule debate.

In a whimsical vein Mr. Balfour explained that the only reason that the corn tax was put on was because the government wanted money, and the only reason it was taken off was because the government wanted money no longer. Reverting to the charges of inaction made against him, the Premier took on a tone of unusual vehemence. He declared that he himself, though a believer in free trade (which statement met with loud applause) did not regard it as a fetish and he had an absolutely open mind regarding the necessity for any alterations in a system which was found to suit conditions of fifty years ago. He refused not only to make a statement of any finality upon an important question, but he declined to compel his colleagues to conform to a standard of opinion save what is himself had an open mind.

He admitted that differences of opinion existed within the Cabinet, but none warrant serious enough to cause the resignation of any member.

GREAT PROBLEMS IN HAND.

Mr. Balfour made an impassioned plea, enforced by the precedents of history, in Mr. Gladstone's ministers, for allowing the Premier to retain an open mind upon a question so difficult and superior to any party issues. The speaker did not believe the country would ever return to the old protective system, and no tax on food was to be imposed without the full assent of the working classes.

They were confronted, however, conclusively the Premier, by three great problems—huge tariff walls against United Kingdom, the growth of and the desire of the colonies for fiscal union with the mother These factors could not be He maintained that the of starting a public discussion the only way to deal with these though he did not commit to Mr. Chamberlain's more programme. It would be rashness, he said, to interthe great system which had in operation for so many years, the most careful examination due regard for history traditions of the past, while at time they could not ignore problems, which the everface of industrial life presdecision and the action of

The non-committal speech and applause with all the eloquence and which Mr. Balfour wields carefully for an open mind in brought forth constant Throughout Mr. Chamberlain beside the leader of the House with satisfaction.

FAILED TO DRAW FIRE.

Henry Campbell-Bannerman, the leader, briefly replied, appealing an opportunity for the public fully discuss the issue raised. one member of the government proposed to make a revolution in fiscal system, a question the next general election will This appeal elicited no re- on the part of the government. of the House trooped today after the vote against Chaplin's amendment, the genment being, "Balfour has Chamberlain."

Colonial Secretary, himself jubi- "Our friend, the enemy, is this time."

exception of some irritable the Unionist party is erved by the outcome of the the members expressing that the crisis was passed, at time believing that the same could not long continue to emopposition on the fiscal polGreat Britain as Colonial Secre- Chamberlain and Chancellor of the Exchequer Ritchie.

OTHER SPEECHES.

BY THE ASSOCIATED PRESS—A.M.]

DON, June 10.—That the interin the political situation has been by the dramatic developyesterday, was fully evidenced by the remarkable animation of everybody in and the lobbies of Parliament, when approached for the resumpof the debate in the House on the amendment of Henry Conservative, to the budget

answers to the questions not to in the great problem of the passed almost unnoticed, so the anxiety to get to the debate took

debate was resumed by Maj. Conservative, who, as a conthe trades, rejoiced in the re- corn duty tax.

Advanced Radi- that the house had ample to demand an opportunity

for pronouncing judgment on this important fiscal question. The speaker denied that protectionist countries were cutting out Great Britain in the markets of the world. Germany had not even hurt Great Britain's market in South America, and when one considered the great natural advantages of the United States, her size and her highly-cultivated population, it was marvelous that she had not years ago attained the first place in the trade. The commerce of the United States had progressed independently of protection, but it had been retarded rather than advanced by the adoption of protection.

H. H. Asquith, Advanced Liberal, who followed, declared that the reason for the abandonment of the grain tax remained an unsolved and inscrutible mystery. Mr. Chamberlain had told the public that the tax did not fall on the consumer. If that were so, its repeal was a "magnificent display of international attachment" as it practically meant that Great Britain was making a present to the United States of $12,500,000, which the tax brought in.

ONLY PEACE FOR A TIME.

Mr. Balfour is admitted to have achieved a great personal triumph, one of the greatest of his career, in last night's debate, but while one section of his supporters in the press are busily seeking precedents in the history of Mr. Gladstone's and earlier administrations for holding opposite views, another section comments on the undeniable weakness of his statement, and pleads as an excuse that he had to escape from an extraordinarily delicate dilemma.

Nobody, in fact, believes that there is any element of durability in the existing situation. Even should Mr. Chamberlain agree, as it is said he has agreed to postpone any active propaganda of his views in the country, it is beyond all question, says the Standard, that his policy holds and must continue to hold the field. His plan must, however, be discussed on its own merits, not pressed on the electorate by selfish considerations, such as old age pensions.

The immediate future is held to depend on the action of the Conservative free traders, who form a large and important section of the party. Should Mr. Chamberlain or his friends commence an active campaign in this country, these free traders would become restive and a dangerous situation would arise for the government.

The opposition leaders are determined not to allow matters to remain in the present position.

## FLASHES FROM THE WIRES.

Between thirty and forty warrants have been issued for New York doctors, who are charged with cheating the city out of an anti-toxine by making affidavits at the Department of Health on the statement that it was for a poor patient. Then they are alleged to have sold it for $5 a bottle to the patients.

The Tageblatt commenting on the recent increasing number of horrible murders of little girls in Berlin, expresses the opinion that the city harbors a fiend like "Jack the Ripper."

Two hundred Roumanian Jews have arrived in Venice on their way to America. They assert that the conditions in Roumania are daily growing more perilous. The anti-Semite press is openly inciting the people to follow the example of the Russians at Kishineff.

At the fourth annual meeting of the association of vaudeville managers of the United States, just held in New York, the following officers were elected: President, F. B. Chase of Washington, D. C.; vice-president, J. H. Moore of Detroit; treasurer, H. W. Berman of Brooklyn; secretary, P. E. Shea of Springfield, Mass.

Edward G Burns, wholesale and retail grocer, with five stores in New York City, has assigned. The liabilities are $68,000; assets not stated.

Bourke Cochran's engagement to Kathleen, youngest daughter of Lord Justice Matthew of the English Supreme Court, may be announced shortly, according to a New York World dispatch from London. Cochran is now in Ireland.

Miss Margaret Long, daughter of the former Secretary of the Navy, is one of six women who received the degree of doctor of medicine at the commencement of the Johns Hopkins University. She stood high in the class.

Dean Victor Alderson of the Armour Institute of Technology, has accepted the presidency of the Colorado State School of Mines, and will assume his duties at Golden on July 1.

Word comes from the Sapello Valley of the severest hailstorm on record. The ground was covered to a depth of thirteen inches, and many of the stones were larger than hen's eggs.

All saloons in Chicago must hereafter close at midnight.

For refusing to obey the command to halt, Albert Hurley was shot and mortally wounded Monday night by John Maloney, a member of the Sixth United States Infantry, who was doing guard duty in Kansas City, Kan., where martial law has been in force since the flood.

The French Chamber of Indictments now holds that there is sufficient evidence against the Crawfords of "Crawford millions fame" to warrant their commitment for trial, and has returned formal counts for forgery, using forged documents and swindling.

Prince Gustave, Crown Prince of Sweden and Norway, has announced his intention of visiting the St. Louis Exposition.

One hundred and fifty grain men of Southeastern Nebraska held a meeting in Lincoln, Neb., yesterday, and decided to oppose the action of the Kansas City grain buyers, who wish them to stand the expense of damage wrought by floods in the Kansas City freight yards. The Kansas City buyers decided to compel the shippers to stand the loss. The contention will be settled in court.

While wrestling with Joe Beaumont, a friend, yesterday, in Deer Lodge, Mont., Frank Devick, manager of the Electric Light Company, broke his neck and died instantly. The two were wrestling for fun.

Hospital Steward F. C. Ross of Fort Yellowstone, in the National Park, went to Chico on a three days leave of absence two weeks ago and has not been seen since. As steward, Ross handled considerable sums of money, and it is believed he was killed for it and his body thrown into the Yellowstone River.

Over four hundred delegates are in Vancouver, B. C., attending the General Assembly of the Presbyterian Church in Canada. Rev. Dr. Fletcher of Hamilton was elected moderator by unanimous vote.

### BOLD INSURANCE FRAUDS.

VIENNA, June 10.—A. G. Rabanes, a merchant, and Anton Carlc, an agent, have been arrested at Trieste, on the charge of defrauding a New York insurance company by effecting an insurance on the lives of sick persons and then acquiring an interest in the policy for small sums. They insured seven persons for a total of $68,000. The company paid the first claim for $8000, but discovered the conspiracy in the second case in which a man was insured for $12,000. He revealed the plot shortly before death, stating that he had sold the interest in the policy to the prisoners for $400.

### ACCIDENT MAKES HIM RICH.

NEW YORK, June 10.—Living in moderate circumstances for eighteen years, during which time he was totally ignorant of any claim to wealth, John Manley, a constable of Plainfield, N. J., has learned that he is heir to Long Island property valued at several hundred thousand dollars. He only learned of the inheritance through an offer from a railroad company to purchase his equity in a piece of land. Upon further investigation he learned that his father, who died in 1880, owned two tracts near Long Island City. In foreclosure proceedings after the owner's death, Manley's name was in some manner omitted from the list of heirs.

### DOWIE TO FOUND A CHURCH.

SAN FRANCISCO, June 10.—John Alexander Dowie, the reincarnated Elijah of Zion City, the headquarters of the Christian Catholic Church, about thirty miles north of Chicago, is coming to San Francisco to preach and spread his creed, which already has a foothold here. It is stated that Dowie may found a church here for the propagation of his business and religious ideas, both of which, in less than ten years, have enriched him to the extent of $3,000,000.

### ALL FIGUIGANS SUBMIT.

PARIS, June 10.—The operations of the French military expedition to Morocco were practically concluded today, when word was received from Beni-Ounif, Algeria, that the head man of the seven villages composing the Figuig oasis had made full submission.

**Advantages of The Pianola Method.**

No system of piano playing ever invented can show the results obtained by the Pianola method of playing. Other methods require days and years to perfect technique, and then the accomplishment is insignificant compared to the Pianola. Unlike that of even the most skillful pianist the piano players repertoire is practically unlimited.

The Pianola can be played by absolutely every one, and its playing cannot be distinguished from that of the best pianists. The genuine Pianola is sold only by us.

*Also agents for the genuine Chickering Piano made in Boston. Beware of Imitations.*

SOUTHERN CALIFORNIA MUSIC CO.
332-334 South Broadway

IMPERIAL CAFE

*Our Cuisine is under the superrision of Chef Hartman, a guarantee that the dishes prepared cannot be excelled.*

*Music by Prof. Frank's popular Orchestra, 12 to 2 p.m. and 6 to 12:30 p.m.*

242 S. Broadway
248 S. Spring St. F. J. COTTA

"THE QUALITY STORE"

**Correct Furnishings for Summer**

Vacation time is at hand. Prepare for the trip. Have a bountiful supply of cool, comfortable underwear—fancy hose—plenty of ties—nice negligee shirts, etc. This store is the place to supply your needs. The young fellows know we keep the swellest on the coast. Let us show you.

*See our new line of Colored Shirts in the correct 1903 patterns, at $1.00 and $1.50.*

MULLEN & ELUETT CLOTHING CO. CORNER FIRST AND SPRING

**66 Hours to Chicago**

The California Limited

is the only limited train Los Angeles to Chicago. The service is not equaled in the world. Dining car all the way. Leaves Los Angeles every Monday and Thursday at 6:25 p.m.

Santa Fe

**BACK EAST EXCURSIONS**

June 24th to 30th
July 15th and 16th
Aug. 25th and 26th

Santa Fe

Will have in effect Cheap Rates East

All about them at 200 South Spring St.

SANTA FE

**Grand Canyon of Arizona**

The Greatest Wonder in Nature.

Plan to see it on your way East.

Excursion rates.

SANTA FE

**CHEAP EXCURSIONS EAST**

One Fare Round Trip

June 4 and 5
June 24 to 30
July 15 and 16
August 25 and 26

STOP OVERS
90 DAY LIMIT

MEETING OF THE NATIONAL EDUCATIONAL ASSOCIATION—At Boston, July 6 to 10. Rate $93.50 round trip. Tickets on sale June 24 to 27 inclusive; return trip to be completed within 60 days from date of sale; stop overs allowed.

IMPERIAL COUNCIL NOBLES OF THE MYSTIC SHRINE—At Saratoga Springs, July 7-10. Rate $89.95 round trip. Tickets on sale June 25-28 inclusive; return trip to be completed within 60 days from date of sale. Stop overs allowed.

Choice of Routes

Particulars at 261 South Spring Street

Southern Pacific....

**Constipation!**

It is very difficult to cure. Think of dosing the bowels day after day for years. Then having to increase the dose in order to get any effect. Think of a headache. The grumpiness. The weary, worn-out days you have had. If you will use the Thermo Ozone Generator you can be fully, absolutely cured. But it will take time. If you want to become free from bondage of the drug habit and will faithfully follow our instructions, you can become a free man or woman. If it is worth your while. Worth doing. Write us for terms. We rent you a Generator for a month at a low rate. Thousands have been cured of this bane of the human race. You can be. No faith required. Just follow directions.

THE THER-O-GEN CO.
423-434 Laughlin Bldg., Los Angeles.
Hours, 9 to 11 a.m.; 1 to 3 p.m.

Hale's GOOD GOODS 107-109 North Spring Street

**Lovely Oriental Couch Covers, $2.25 Quality, $1.75**

We have placed in one of our windows an exhibition of these rich and beautiful couch covers to be on sale at $1.75. Most likely they are just what you are on the watch for—something inexpensive, and yet something that's refined and full of art. They come in full-colored, luxurious hues, characteristic of the Far East. Size, 50 inches wide by three yards long. Looped fringe all around, three patterns to choose from.

**Oriental Portieres to Match $2.75**

Those who are acquainted with our stock will recognize these as our regular $3.25 grade. They come in beautiful orfental effects to harmonize with the above couch covers. Made with a heavy looped fringe on top, and knotted fringe below. On sale at $2.75.

**59c Oriental Piece Goods 45c Yard**

These goods also harmonize with the articles described above and, of course, the idea of utilizing them for draperey purposes will occur to every housekeeper. The material measures 50 inches wide and has been marked hitherto 59c. While it lasts, 45c per yard.

**50c Japanese Wash Silk 39c**

This is the best grade of Japanese wash silks, beautifully corded, coming in tints of pink, blue, lavender, green, or in plain white. Regular, 50c. Special, 39c the yard.

**Silk Gloves Whose Fingers Won't Wear Out**

These guaranteed silk gloves cost more to manufacture, but we sell them for the same prices you pay for gloves of the less reliable kind. The fingers have double tips, and so well made are they that with each pair of gloves we give a guarantee slip that the fingers will not wear out.

We have these as low in price as 50c per pair, in black, white, and colors, but we call particular attention to these:

AT 90c—These are the famous Amsterdam make (described above,) in two-clasp style, with one row of embroidery, double-tipped fingers, all colors.

AT 1.25—Amsterdam silk gloves, three-clasp style, heavy silk, Paris point stitching on the back, in black, white, and colors.

SILK MITTS—Both in black and white, of English manufacture. Prices 50c and 60c.

Hill's

**PURE MUSTARD**

You will never know what good mustard is until you have used Hill's. No mustard is just as good; no mustard is as creamy or as smooth as Hill's. A new mill equipped with the finest imported French burrs, and the use of Trieste mustard seed blended with the finest herbs and spices, tells the story of the superiority of Hill's Mustard.

All grocers sell our pure food products.

James Hill & Sons Co.
New York, San Francisco, Portland, Los Angeles

**SUPERFLUOUS HAIR**

**Moles and Birthmarks**

Removed by latest known scientific methods. No return, no disfiguration. Satisfaction guaranteed or money refunded. City references. Call or address 216 S. Grand Ave. Office hours 9 to 4 p.m. Mornings and Sundays by appointment.

**REFRESHMENT SALE.**

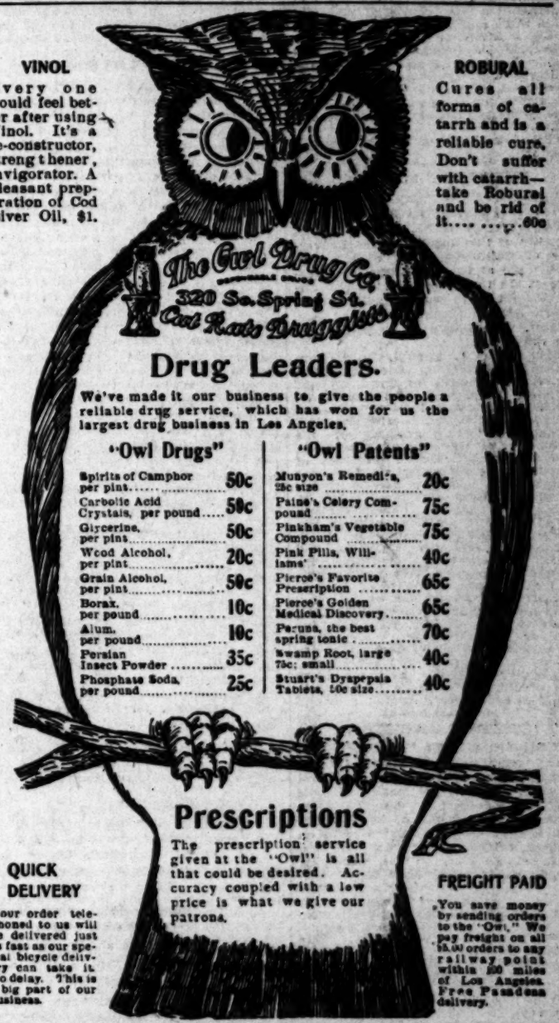


**Drug Leaders.**

We've made it our business to give the people a reliable drug service, which has won for us the largest drug business in Los Angeles.

| "Owl Drugs" | | "Owl Patents" | |
|---|---|---|---|
| Spirits of Camphor per pint | 50c | Munyon's Remedies, 25c size | 20c |
| Carbolic Acid Crystals, per pound | 50c | Paine's Celery Compound | 75c |
| Glycerine, per pint | 50c | Pinkham's Vegetable Compound | 75c |
| Wood Alcohol, per pint | 20c | Pink Pills, Williams' | 40c |
| Grain Alcohol, per pint | 50c | Pierce's Favorite Prescription | 65c |
| Borax, per pound | 10c | Pierce's Golden Medical Discovery | 65c |
| Alum, per pound | 10c | Peruna, the best spring tonic | 70c |
| Persian Insect Powder | 35c | Swamp Root, large 75c; small | 40c |
| Phosphate Soda, per pound | 25c | Stuart's Dyspepsia Tablets, 50c size | 40c |

**Prescriptions**

The prescription service given at the "Owl" is all that could be desired. Accuracy coupled with a low price is what we give our patrons.

QUICK DELIVERY

Your order telephoned to us will be delivered just as fast as our special bicycle delivery can take it. No delay. This is a big part of our business.

VINOL

Every one would feel better after using Vinol. It's a re-constructor, strengthener, invigorator. A pleasant preparation of Cod Liver Oil, $1.

ROBURAL

Cures all forms of catarrh and is a reliable cure. Don't suffer with catarrh—take Robural and be rid of it..... .....60c

FREIGHT PAID

You save money by sending orders to the "Owl." We pay freight on all $5.00 orders to any railway point within 250 miles of Los Angeles. Free Pasadena delivery.

# SCHWAB HARD HIT IN STOCK MARKET.

[BY DIRECT WIRE TO THE TIMES.]

NEW YORK, June 10.—[Exclusive Dispatch.] Following the successful squeeze made yesterday, the bears in the stock market continued to pound prices today. At the opening, prices went off with a rush, but there was a rally and for four feverish hours pandemonium reigned on the Stock Exchange. More than one million shares were dealt in, the transactions comprising the heaviest trading in weeks. The bears, who were after Charles M. Schwab and John W. Gates, flew back and forth. Denials would not down them. Late this afternoon representatives of Schwab and Harris and Gates & Co. made statements admitting the drop in the prices of stocks had taken appreciable slices out of their assets, but denying that they were in any way embarrassed. One rumor was that Schwab owes New York banks $28,000,000, which he has borrowed to protect his holdings, and that a further request for $3,000,000 was refused. Another rumor had it that Schwab had appealed to Andrew Carnegie for help and had been turned down, Carnegie advising him to get out of the market in a hurry.

"It is true," said Schwab's representative, "that Mr. Schwab's assets have depreciated materially in value in the steady and remarkable decline of stocks in which he is heavily interested, but it is not true that he is in over his head. He is not only on 'Easy Street,' but he is away up 'Easy Street,' and the transactions today have gone far to make him even.

"Schwab has not been refused money by New York banks, nor has he appealed to Carnegie for help. He has plenty of available assets and backing, and at no time has he been compelled to go outside for protection. Schwab was compelled to let go some steel bonds to protect his holdings in Atlantic Coast Line, B. and O., and L. and N., but he has recovered them on the reaction of the market since the transaction. He is not trying to deny he was hard hit, and may be hit harder, but he does deny that he is worrying. The decline cannot last forever, and the properties in which Schwab is interested are all standard."

Schwab could not be seen personally. There were all kinds of activity around his office, and his lieutenants were on hand in droves. Along in the afternoon, after the flurry was over, the excitement about the Schwab headquarters died away, and the opinion was expressed that the depreciation had run out.

Young Charley Gates directed operations for his father and his partners on the floor, and he was a busy young man. The Harris-Gates crowd is away long on B. and O., which they bought at 118. Today they had a shivering sensation, seeing it go down to 79½. They bought great blocks of it on the decline, and were supported by the Gould-Rockefeller brokers, thus confirming the steady report that Rockefeller and Gould are practically in control of the B. and O. and are clinching the deal.

Men big in finance had brokers on the floor gobbling up gilt-edged stocks on all declines, believing they are selling below their value.

"On paper," said one of the Harris-Gates firm, "our assets show an alarming shrinkage. We are still long on many stocks that have shown the steadiest and heaviest declines, but it is a one-chance market, and we are well protected."

# HAVEMEYER TRYING TO CRUSH INDEPENDENTS.

[BY DIRECT WIRE TO THE TIMES.]

NEW YORK, June 10.—[Exclusive Dispatch.] Wholesale grocers say the present difficulties in the sugar trade are caused largely by the desire of the Havemeyer people to crush the independent refiners. That would be impossible, if retailers were permitted to purchase where they choose, and consequently the combine says, in effect: "We will take away all our concessions and go direct to the retailer."

It is now understood that plans are being made for the combine to furnish supplies direct to retailers.

Some wholesalers say this would not hurt them at all. In fact, it would be, in a way, an assistance, because they would no longer be obliged to handle a product in which there is little profit, and sometimes even loss. They predict that Havemeyer will have many more interesting situations than he ever had before, if he undertakes to carry out this plan. One gentleman suggested that Havemeyer could establish wagon routes, the same as Rockefeller has for his oil and employ agents, to deliver from house to house. Whatever comes, the situation now is in discouraging tangle with a limited price, rebate system, thirty days' credit, and cash all prevailing. Neither jobbers nor refiners know exactly where they are, and the more they try to get together, the more they succeed in drifting apart. The end no one can predict.

## ...RVISORS HAVE CHANGED DEER LAW.

...DOVE, QUAIL AND OTHER ...SEASONS UNCHANGED.

...the Old County Ordinance ... Was Passed in 1900 is in Effect ...ction—Another Repealing All ... Laws on Los Angeles County

...monkeying" with the game ... neither themselves nor any ... know what constituted the ... in which game might be ... in Los Angeles county, ... Board of Supervisors has just ... for the past master's degree ... Order of Absent-minded Gen... completely forgetting a cer...mance which they passed Au... 1901, regaling all game and ...ters on the county books. ...on the advice of the local ... which to claim certain restric...measures passed July 9, 1900, mak...fteen-day mail season, stopping ... of all kids of game, fixing a ...ths' duck season opening Au... a bag list of twenty-five on ...and a decrease of one month ...July 15, are still in effect. ... District Attorney W. P. James ... down an opinion that the State ...tatutes passed by the last Leg... did not validate the Super... work, and that consequently ...sions mentioned above, bag ...and all other nefarious features ...ed, were ill operative. The ...ions thereunder to pass a ...mon runing from July 15 to ...ber 15, will is now effective, ...ot whichever can be no ques... This is the only ordinance relat... the gamedsons or bag limit ... the ...ks of Los Angeles ... for on 15th day of July. ...n excellent game law having ...passed by State Legislature, ...solicitat of Messrs. H. W. ...ney of the Jonathan Club, John H. ...ger, E. Tufts, E. L. Hed... and others of the Los Angeles ...ne and Fish Protective As...on, to Supervisors passed ...ordinance reging in toto each and ...y ordinance which had pre...ously native fish and game, ...ing out anywith the trout law ...which Los Angeles fishermen are ...esting, for the benefit of the ...ers' anglers this ordinance ...

...ordinance sealing all ordi... of the ...d of Supervisors of ...Angeles county shortening the time ...for taking fish and game and ...than seal, lion, egrets and sea...

...Board of Supervisors of Los ...Angeles county ordain as follows: ...Section 1, ordinance No. 26, new series, ...approved July 9, 1903, entitled, an or... ...for the ...meaning of the sea... ...making it a misdemeanor to ...sell, offer for sale, or ...ship, or send further for the purpose of ...sale or shipment, or ...of game within the said ...is hereby sealed. ...All ordinances of the Board ...of Supervisors of Los Angeles county ...fixing the time for the taking of ...game are hereby repealed. ...This ordinance to be in force after Au... ...1903. To follow the usual ...of publication, printing, etc. ...Now the humble board came ...this little, it very important ...work is at this time rather hard ...unless a proof other business ...entitle, and t worthy gentle... ...thought they it consigned the ...matter to that bourne of oblivion from ...which traveler-ordance returns— ...advertisement. However since ...the appearance in the books all speculation ...regarding the blue of county ...politics, and the effective meaning at law is ...just at present there are only ...two books that interest sportsmen, deer and trout law, both of ...which are eminently satisfactory to the ...gun fraternity. ...The seasons for ducks, doves, ...quail, rails and all other ...game birds in Los Angeles county ...are the same as they are under the State ...law, the bag limits of fifty birds per ...day for quail and ducks and of twenty-...five a day on quail still hold ...good. It will be legal for sportsmen ...to shoot at sight up to the number ...of fifty after half an hour following ...the sunset on the morning of July ...15, the season closes. ...District Attorney James has ...given a great deal of needless ...worry to the game law matter, for it ...is a matter of what can be legally ...done, which already has been ...settled. Mr. James after careful ...study has taken the ground that the ...people never had a right to re...strict the bag limits, and that ...the ordinances are not ...retroactive, they are written on... ...One of these county laws ...is one of the wisest things the Su... ...ever did, for they were a con... ...source of confusion. Nobody ...knew, and there was a grave ...doubt if conviction could be secured ...under the ordinances were one ...to test them. The State law ...is clear and is fair to all. It ...gives no friends for game pro... ...tection on Los Angeles sports... ...men that others are not ex...empt.

## ...ERN COUNTY.

### ...ERSHIP AGITATION.

...CORRESPONDENCE OF THE TIMES.]

...TY, June 9.—There is con... ...in this city for munici... ...ship of the sewer system, ...and possibly the electric ...The sewer system covers ...the residence section. It ...private parties and the ...site high. It is believed ...city should control the sys... ...ments and extensions ...be made that would per... ...evidence to have connec... ...reasonable rate. The pres... ...of obtaining the lights ...city is extremely high, and ...City Trustees purchase the ...street lights can be had. ...greatest needs of this town ...ing and maintaining of a ...plaza, and this subject is ...with keen interest. There ...in Bakersfield or at Kern ...open air recreation to be ...the summer months is ...ers parties and very pop... ...cars, which carry ...over the entire system. ...Trip to Bakersfield and ...the Board of City Trustees ...consisting of Messrs. Cur... ...Morrison, Dougherty and ...They are mostly trusted ...Haynes has been ...with the Southern Pacific ...five years and has taken ...the Tehachapi Moun... ...train was put on, with... ...accident. The Trus... ...everything in their pow... ...Kern City.

### ...ERN WEATHER.

...ASSOCIATED PRESS—P.M.] ...FIELD, June 9.—Eastern ...alled in Bakersfield this ...p to 4 o'clock the air was ...as the clouds gathered ...th there was a display of

*PACIFIC SLOPE.*

# GRAND JURY TO EXAMINE.

*Eppingers May Have to Face Criminal Charge*

*Henry Wadsworth is Appointed Receiver by Judge.*

*Schaefer Kidnaping Case—Gypsies Denied Citizenship. Pardee's Vacation.*

[BY THE ASSOCIATED PRESS—A.M.]

SAN FRANCISCO, June 10.—Proceedings in bankruptcy against both the firms of Eppinger & Co., and the Pacific Coast Warehouse Company, of which the firm were the owners, were commenced this afternoon in the United States District Court. The petitions are practically the same, differing only in the allegation of the liabilities.

The creditors named in both petitions are the same, to-wit: Anglo-Californian Bank, Wells-Fargo & Co. Bank, and the London and San Francisco Bank. A receiver for both institutions was also asked for.

The Anglo-Californian Bank claims that $66,000 is due it from Eppinger & Co., that amount having been advanced on promissory notes and warehouse receipts.

Wells, Fargo & Co.'s Bank places its loss at $48,317, of which $5000 is an open account, and the balance advances on grain receipts. The London and San Francisco Bank claims to be out $84,800, on warehouse receipts.

The petition against the warehouse company alleges that as the grain for which the company issued receipts is not in the warehouses, the creditors are entitled to a reasonable compensation for the loss thereof.

Dist.-Atty. Byington has stated that on Friday he will place the questions which have arisen regarding the business methods pursued by the bankrupt firm before the grand jury for its consideration.

The lawyers representing the creditors received a written statement from Attorney Ach and Joshua Eppinger admitting insolvency. Both declared that they were willing to turn over the books of Eppinger & Co. as soon as a receiver is appointed.

Late this afternoon United States District Judge De Haven appointed Henry Wadsworth receiver for the bankrupt firm of Eppinger & Co., and the Pacific Coast Warehouse Company. Wadsworth is the cashier of Wells, Fargo & Co.'s Bank.

### UGLY FEATURES OF FAILURE.

[BY THE ASSOCIATED PRESS—P.M.]

SAN FRANCISCO, June 10.—The Call will say tomorrow:

"During the existence of the warehouse certificates held now by California banks as security for loans to the bankrupt concern of Eppinger & Co., the firm exported grain from the Pacific Coast valued at $1,620,000 in round figures. Of this great bulk of grain, $980,604 worth was taken from the warehouses of Oregon and $216,194 from warehouses of California, $457,947, from warehouses on Puget Sound. This all happened between June 1, 1902, and June 1, 1903, technically, although the latest shipment from California took place on March 1, 1903, when the Henriette carried a grain cargo worth $74,206 from California warehouses to Queenstown.

"Eppinger & Co. have failed for something like $1,500,000. Taking into account the fact that about all the indebtedness is for money borrowed, and considering the price received for the grain aboard, together with the amount of money borrowed by the firm, more than $1,000,000 has passed through its hands in less than twelve months, and the ugly failure looks even uglier than before."

A guard representing the banks that demanded bankruptcy proceedings was dispatched to Port Costa tonight to assert control of the property on behalf of all the creditors, so that there may be a pro rata division. This man was sent with the idea that he would come in direct conflict with the guard already placed there by the Nevada Bank to enforce its replevin claim of practically a first choice of whatever grain there might be in the warehouse. But this afternoon the Nevada Bank quietly filed a dismissal in a local Superior Court of its suit of claim and delivery, thereby clearing away the threatened inter-bank legal strife over the disposition to be made of the available property not specifically mortgaged.

The whereabouts of the Eppingers is unknown.

### UNIVERSITY REGENTS.

MAKE SEVERAL APPOINTMENTS.

[BY THE ASSOCIATED PRESS—A.M.]

SAN FRANCISCO, June 10.—A meeting of the Regents of the University of California, filled with action, took place at the Art Association yesterday. In the absence of the Governor, Regent Earl was elected to preside. Sixteen regents, including Mrs. Hearst, were shown to be present by the roll call.

Miss Jessie A. Carroll, Wilmington College, Wilmington, Ohio, Miss Lilian Burt, graduate of Iowa College, Grinnell, Iowa, and Miss Louisa W. Katz, a graduate of Cornell University, were appointed cataloguers.

Charles Dolieth, graduate of the University of the City of New York, was appointed associate professor of structural engineering at $2400 per annum. The following additional appointments were announced: E. N. Prouty, graduate of Labor College, Iowa, assistant professor railroad engineering, $1800 per annum; Dr. R. S. Minor, M.A., Hamilton College, and Ph.D., University of Gottingen, instructor of physics $1000 per annum; Carl Thomas, graduate of Cornell, instructor of mechanical engineering, $1200 per annum; George Roberts, graduate State College, Kentucky, instructor in agricultural chemistry, $1500 per annum; Chun Seen Chan, assistant in Cantonese, $600 per annum, and Henry J. Quayle, of the University of Illinois, assistant in entomology, $600 per annum.

### SCHAEFER ARRESTED.

DAUGHTER GIVEN TO MOTHER.

[BY THE ASSOCIATED PRESS—A.M.]

SAN FRANCISCO, June 10.—Paul Schaefer, assistant postmaster of Oakland, who kidnaped his daughter Josephine from the home of her mother, Mrs. Herbert Beck, in Sacramento on Monday afternoon, arrived with the child in this city, on the steamboat Apache at an early hour this morning. The child's mother, step-father and grandmother were in waiting with Detective Gibson, who found Schaefer and the child locked in a stateroom.

When arrested Schaefer said: "I was advised by Attorney Johnson of Oakland to hold the child in my possession until the matter could be finally settled in the courts."

At the office of Capt. Martin, chief of detectives, little Josephine was turned over to her mother and Schaefer was locked up. He was subsequently turned over to the Oakland police.

### NATIVE DAUGHTERS.

ENJOYING RED BLUFF.

[BY THE ASSOCIATED PRESS—P.M.]

RED BLUFF, June 10.—The Native Daughters of the Golden West were tonight tendered a public reception by the local parlor and citizens of Red Bluff. An address of welcome was made by ex-Mayor W. L. Bransford. His address was followed by a reply by Miss Keith, grand president of the order. Festivities followed.

The afternoon session was taken up in reading the reports of the grand president and grand secretary. They showed that the number of candidates initiated for the year was 577. The total membership now reaches over 5000. During the year two parlors surrendered their charters. Sick benefits paid for the year were $6145.

### BIRDIE'S NEST EGG.

JURY MAKES IT LARGE.

[BY DIRECT WIRE TO THE TIMES.]

PORTLAND (Or.) June 10.—[Exclusive Dispatch.] Birdie N. McCarty, aged thirty-two, and a school teacher by profession, was granted today damages of $22,500 against James Heryford, a wealthy cattleman of Central Oregon, because he failed to marry her. Judge Bellinger of the United States court intimated that the verdict was excessive.

Birdie came to Oregon from Wayne Michigan, and commenced teaching school at Lake View where Heryford lives. They met, fell in love, and arrangements were made for wedding. So far, their story agrees. She went home to Michigan to prepare a trousseau, and claims she received a letter from Heryford in which he said he would not marry her.

Heryford's defense was that Birdie wanted to live half a year in Michigan after she was married, and to this he would not agree. On trial, the plaintiff exhibited a number of letters in which the defendant displayed his affection for her. The cattleman is reputed to be worth $250,000.

### FREIGHT TIED UP.

ICE STILL BLOCKS YUKON.

[BY DIRECT WIRE TO THE TIMES.]

TACOMA (Wash.) June 10.—[Exclusive Dispatch.] George E. Pulham superintendent of the Yukon mail routs for the White Pass road who has just arrived from Dawson says the ice in Lake LeBarge had not moved out when he left White Horse, and it was not expected that freight or passengers could go down the Yukon until this week. A thousand tons of freight, 800, of which are perishables, are tied up ot head of Lake LeBarge awaiting the movement of the ice. The loss on the perishables will be heavy. The break-up on LeBarge is considerably later than usual and passengers awaiting transportation to Dawson were getting anxious, owing to uncertainty of the ice, little freight was transported over LeBarge during winter.

At Skagway the effect of the delay at White Horse has been felt. The wharfs and warehouses are crowded with large shipments of freight arrived in two weeks. While a large per cent. of stuff at Skagway is machinery for Dawson, shipments are billed to Atlin, Big Salmon, and American Yukon points.

### AGNEWS HOSPITAL.

BIDS ON IMPROVEMENTS.

[BY THE ASSOCIATED PRESS—A.M.]

SAN JOSE, June 10.—At the meeting of the Board of Managers of Agnews Hospital today bids were opened for the construction of the proposed detached cottage and the steel water tower. They were:

For cottage: Frank Davis, $37,920; A. F. House, $38,687; I. E. A. How, $39,845; D. J. Byron, $38,787; Morrison Bros., $41,850.

Steel water tower: S. Kuchenbeiser & Son of San José, $7860; Dyer Bros. of San Francisco, $9200; Minneapolis Steel and Machinery Company, $8738; Clark and Henry, San Francisco, $8493; San Francisco Iron Works, $8973; Ralston Iron Works, $8896; San Francisco Bridge Company, $9440; Healey, Tibbetts Company, $8988.

Bids for the cottage and tower went over until the meeting on June 16, when bids for supplies will be opened.

### KEEPING TAB ON RUSSIA.

VIEWS OF NAVAL OFFICER.

[BY DIRECT WIRE TO THE TIMES.]

SAN FRANCISCO, June 10.—[Exclusive Dispatch.] Officers of the Pacific squadron, now in this port, believe there was more in the recent order of the Navy Department sending ships of Admiral Sumner's North Atlantic squadron to Valparaiso, Chile, than appeared on the surface, and that, although the order, according to later reports, has been countermanded, its aim will be accomplished by the transfer of a number of ships from the Atlantic to the Pacific. A naval officer said today: "The opinion is widely held among fellow-officers that these moves of the department indicate the intention of the administration to keep an eye on the actions of Russia in the North Pacific, and particularly upon her advance in the direction of Seoul, the capital of Korea. Navy men have been watching Russian movements closely for some time, and they have been ready, at any moment, for orders that would assemble a larger number of American vessels in close proximity to the coast of Northern Asia.

"The situation in Manchuria and Korea is such as to convince naval officers, who keep watch on these things, that there is likely to be need of more American ships on the Asiatic station before many months. It would be good policy for the department to move Sumner's ships to the Chilean coast. This can be done without exciting the alarm of the Chilean government, but not on the pretext that American interests in Chile demand protection, for that is a reflection on the competency of Chileans to maintain order within their own territory. But a friendly visit by a fleet of another nation is always in order."

### CONTINGENT FEE CASES.

FALLING OFF EXPECTED.

[BY THE ASSOCIATED PRESS—A.M.]

SAN FRANCISCO, June 10.—It is estimated that there will be a falling-off of 50 per cent. in the number of damage suits against the corporations in San Francisco, because of a recent change in court procedure made by the Superior judges, whereby the defeated party, in cases where the verdict does not exceed $300, is required to pay the costs of trial, immediately upon its conclusion.

It frequently happened under the old system, particularly in damage suits against the railroads, that whenever the defendant won the case, the judgment for costs could not be collected from the plaintiff, because he had no property.

Under the new order of things people, even with meritorious causes of action, will hesitate more than formerly, to venture into litigation. There can be no more speculation in damage suits without the risk of expense.


"Good material is half the work"
—German Proverb

Gorham Silver

is always of sterling quality and therefore the material is not only good but the very best. The Gorham trade-mark on every piece testifies to this.

All responsible jewelers keep it


### RIGHT OF CITIZENSHIP.

DENIED TO NINE GYPSIES.

[BY THE ASSOCIATED PRESS—A.M.]

OAKLAND, June 10.—Acting under the new law framed to prevent anarchists from becoming citizens of this country, and requiring affidavits of witnesses for application, Judge Ellsworth today refused to hear the applications of nine gypsies, who desired to take out their second naturalization papers. The applicants are the chief and members of a band of gypsies now encamped on the marsh between Oakland and Alameda. All of the applicants have lived in this country from seven to nine years, and took out their first papers in the East about two years ago.

In view of the illiteracy of the applicants, and their failure to produce the necessary affidavits, Judge Ellsworth declined to hear the applications.

### EDNA WALLACE HOPPER.

AFTER DUNSMUIR FORTUNE.

[BY THE ASSOCIATED PRESS—P.M.]

SAN FRANCISCO, June 10.—Edna Wallace Hopper, the actress, and her attorney, Judge Coyne, of New York, are here. They spent today securing evidence with which they hope to break the will of the late Alexander Dunsmuir, husband of Mrs. Hopper's mother and nephew of the former Premier of British Columbia.

The hearing of the Dunsmuir will case will begin in Victoria on July 7, and promises to be bitterly contested, in which the main point to be decided is the mental condition of Alexander Dunsmuir at the time he executed his will.

### SLOPE BRIEFS.

**Chose a Horrible Death.**

SEATTLE, June 10.—James Johnson, second mate of the schooner Stimson, which arrived at Ballard yesterday from San Francisco, wrapped himself in sacks saturated with oil, when the vessel was off the Washington coast, and crawled in the hold for self-cremation. Lighting the oil, he was roasted almost to death before he was discovered, and he died just as the vessel reached port. His act endangered the whole ship.

**Governor Enjoying Vacation.**

SACRAMENTO, June 10.—It is possible Gov. Pardee, who has been taking a vacation in the Yosemite Valley, will not return to Sacramento before the 15th inst. A meeting of the California Redwood Park Commission is to be held in the Big Basin, Santa Cruz county, and it is said the Governor, who is a member of the commission, will in all probability attend. In this event it is not thought likely that he will come to this city direct from the valley.

**Fallen Women Arrested.**

SACRAMENTO, June 10.—This afternoon, acting upon a resolution passed by the Board of Trustees to compel fallen women to abandon the "criba" which they have been occupying on lower L street, Chief of Police Sullivan caused the arrest of fifteen women. They were charged with vagrancy.

**Heywood's Inspection Tour.**

SAN FRANCISCO, June 10.—Gen. Charles Heywood of Washington, D. C., Commander-in-Chief of the United States Marines, arrived here today, accompanied by his aide, Capt. Henry Leonard. Gen. Heywood is on an extended tour of inspection of the United States marine stations, and has just completed a tour of the northwestern stations.

**Hunting the Highwaymen.**

REDDING, June 10.—Sheriff Richardson, Under Sheriff Behrens and a posse were out all night in the hills west of Redding in search of the two highwaymen who held up and robbed the Weaverville-Redding stage yesterday afternoon. Many of them have gone out again this morning. So far the only trace discovered of the bandits is a small stack of discarded plunder found near the scene of the holdup.

**Woods Sat on Whitton.**

SAN JOSE, June 10.—The California Cured Fruit Association members' meeting adjourned today sine die by a vote of 15 to 9. A demand by Col. A. K. Whitton for a roll call was denied by President Woods. Col. Whitten then demanded that his protest as a stockholder against the action of the directors be recorded.

**Long Journey of Fortune.**

SEATTLE, June 10.—The naval tug Fortune arrived here today coming from Culebra, in the West Indies, where for two months last winter she supplied the fleet under Admiral Dewey with ammunition. She left there January 12, and traveled 15,000 miles to reach this port. Tomorrow morning the tug will go to the Puget Sound navy yard, and Lieut. Hinds, who is in command, will report to Capt. Barclay of the yard.

**No Rain Means Ruin.**

TACOMA, June 10.—According to the report received at the State Grain Inspector's office today from Chief Deputy Inspector King, now on an inspection trip through the grain counties, wheat must have rain at once or much of the crop will be ruined. Already some of the fields in Walla Walla county have been damaged to the extent of 50 per cent., and unless rain comes soon the yield will fall short of last year's crop.


**Special Low Rate East.**

Certain days in June and July. On June 26, for Boston, account "N.E.A." Convention. For information, also free booklet ("Guide to Boston.") Call on or write Judson-Alton Excursion Co., 109 Stimson Block, Los Angeles.



Nearer musical perfection than any other moderate priced instrument are the

**Regent Pianos**

Built for music as well as ornament. Tone and action are not sacrificed for a pretentious case—nor is the beauty of the case slighted. The entire value of some pianos is in the case—with others, the maker forgets the case in his eagerness to secure a perfect tone and action. The REGENT is a rare comination of the two—both sightly to the eye and pleasing to the ear—an ornament to any home and full of musical power and durability. Come and let us tell you more about the Regent.

Cash or very easy terms.

*Agents for Simplex Piano Player and Chickering Bros'. Piano.*

FITZGERALD'S
113 So SPRING ST.


# PITH OF NEWS FROM THE MIDDLE WEST.

CHICAGO, June 10.—[Exclusive Dispatch.] Another cool wave brought out winter clothing and overcoats in Chicago today. A 30-mile wind from the northeast helped to keep the temperature down to a maximum of 50 deg., the minimum being 45 deg. Temperatures at 7 a.m.: New York 72; Boston 64; Philadelphia 72; Washington 70; Chicago 50; Minneapolis 48; Cincinnati 66; St. Louis 62. Present conditions are to continue through tomorrow. The cold wave was general throughout the Northwest. Frosts are indicated for North Dakota tonight. Little rain was reported, except in Iowa, and there the storms were not heavy.

SUPERINTENDENT ARRESTED.

Charles F. Patterson, general superintendent of the Illinois District Telegraph Company, was arrested today on a charge of wife abandonment. Mrs. Patterson is at present working for the Western Union Telegraph Company. Superintendent Tubbs of the Western Union Telegraph Company signed bonds of $1000 guaranteeing Patterson's reappearance in court.

JUNE WEDDINGS NUMEROUS.

Today's list of June weddings was a large one, and included: Miss Katherine Head, daughter of Franklin Head, to George William Breck of New York; Miss Frank McCourtie, daughter of Mrs. Arnold McCourtie, to Arch Oscar Burdick; Miss May Cass, daughter of Mr. and Mrs. George W. Cass, to Walter H. Peterson of Davenport, Iowa; Miss Emma Katherine Junge, daughter of Mr. and Mrs. August Junge, to Otto S. Loescher of Muskegon, Mich.; Miss Edith Louise Downey, daughter of Dr. and Mrs. William Stewart Downey, to Herbert Little Gray of New York; Miss Aimee Coulter, daughter of Mr. and Mrs. Adrian Coulter, to Dr. Fred Clifton Honnold of Riverside; Miss Lulu Richter, daughter of Mr. and Mrs. August Richter, to Adolph H. Piper; Miss Amalia Riese, daughter of Mrs. L. Riese, to Eugene Blum of New York.

SANTA BARBARA BRIDEGROOM.

Charles A. Fernald of Santa Barbara, Cal., whose marriage to Miss Bessie Swift, daughter of Mr. and Mrs. Louis F. Swift, will take place June 23, arrived here today. He will be the guest of Mr. and Mrs. Swift at Lake Firest.

NAMES A CO-RESPONDENT.

Mrs. Nellie L. Woods today began suit for divorce from her husband, Hiram Woods, a wealthy wholesale fruit merchant. She names Miss Florence Vaillancourt as co-respondent.

RIVAL EDITORS FIGHT.

[BY DIRECT WIRE TO THE TIMES.]

BLOOMINGTON, June 10.—[Exclusive Dispatch.] Rival editors at Clinton have been attacking each other through the columns of their publications, and the climax came in a fist fight, in which M. E. Pinkerton of the Public assaulted Arthur Sweeney of the Times. Pinkerton was fined $5 and costs this afternoon. Pinkerton has sworn out warrants charging Sweeney with criminal libel.

EDITOR UTTER INSANE.

[BY DIRECT WIRE TO THE TIMES.]

LA CROSSE (Wis.) June 10.—[Exclusive Dispatch.] Editor L. Utter of the Trempaleau Tribune, which bears the reputation of being the smallest and most daring newspaper in the State, was declared insane today by Judge Odell.

MINISTERS PLAY BASEBALL.

[BY DIRECT WIRE TO THE TIMES.]

LA CROSSE (Wis.) June 10.—[Exclusive Dispatch.] Rev. W. W. Moore, pastor of the North Methodist Church, as captain of the newly-organized ministers' baseball club, has challenged the ministers of Winona, Minn., to a game of ball, to be played at Trempaleau at the annual Pastors' Union excursion, June 16. Rev. Percy E. Thomas has accepted the challenge on behalf of the Winona pastors.

WILL BE ACTING GOVERNOR.

[BY DIRECT WIRE TO THE TIMES.]

SPRINGFIELD (Ill.) June 10.—[Exclusive Dispatch.] Senator John McKenzie, president pro tem. of the State Senate, will act as Governor next week during the absence of Lieut.-Gov. Northcott from the State. Northcott will attend the annual convention at Indianapolis of the Modern Woodmen of America, of which he is head Consul.

"LEADING LADIES" FALL OUT.

[BY DIRECT WIRE TO THE TIMES.]

TERRE HAUTE (Ind.) June 10.—[Exclusive Dispatch.] There is trouble in connection with the high school commencement. The presentation of the comedy which has been rehearsed for weeks has been declared off because of a quarrel as to who should be leading lady. Lelia Mogle, first assigned for the part, quit rehearsals because of illness. When she recovered her friends wanted her reinstated. The friends of Hattie Leasuire, who took her place, resisted.

TAYLOR UNIVERSITY'S HEAD.

[BY DIRECT WIRE TO THE TIMES.]

MARION (Ind.) June 10.—[Exclusive Dispatch.] Dr. A. L. Whitcomb of Evanston, Ill., was elected president of Taylor University at Upland, Ind., at a meeting of the trustees tonight.

### BOARD OF TRADE CASES.

**Defendants Waive Examination and Charges Will Go to Grand Jury if it Cares to Act.**

[BY THE ASSOCIATED PRESS—P.M.]

CHICAGO, June 10.—The twenty-four officers and directors of the Board of Trade who surrendered themselves last week when they learned that warrants had been issued by Justice Bradwell for their arrest waived examination in court and the charges against the defendants will go before the Grand Jury if that body sees fit to investigate. The accusation is a technical one to the effect that in the Board building, which the defendants are alleged to control, certain office tenants have violated the law against bucket-shopping. There is no accusation that bucket-shopping has been done in any instance by the defendants.

"The matter," said the attorney representing the Board of Trade officials, "has been adjudicated time and again, and there could be little use in the discussion of the case in a justice's court, which can only give the preliminary hearing. The Board of Trade has been fighting the bucket shops, and the bucket-shoppers are seeking retaliation, of course."

**The Best Physic.**

When you want a modern, up-to-date physic, try Chamberlain's Stomach and Liver Tablets. They are easy to take and pleasant in effect. Price, 25 cents.—[Adv.


CITY HOTELS

The Angeles

LOS ANGELES' FAMOUS NEW HOTEL.

Opened January, 1902.

MOST CENTRAL. BEST ONLY. REASONABLE RATES.

The Knutsford

SALT LAKE CITY.

The only first-class hotel. Commercial and Tourist trade solicited.

G. S. HOLMES, Prop.

The Broadway Van Nuys

416 S. BROADWAY.

In the center of the shopping district. Seventy suites with private bath. Two Elevators. All Modern Conveniences. Table the Best. Beds the Best. Rates—American plan, $2.50 to $6.00 per day. European, $1 to $4 per day.

C. C. LOOMIS and HARRY LOOMIS, Proprietors.

FREMONT HOTEL, COR. FOURTH AND OLIVE STS.

The newest and most elegantly appointed family hotel in the City. Elevator and central.

THOS. PASCOE, Proprietor.

Bellevue Terrace Hotel

Sixth and Figueroa Tel. Main 446

Best appointed Family and Tourist Hotel. Spacious Grounds and Verandas.

C. A. TARBLE & CO., Proprietors.

Lake View Hotel

COR. SIXTH AND SHERMAN.

Westlake Park, Los Angeles. A new and elegant family hotel, strictly first-class furnishing entirely new and up-to-date; steam heat, hot and cold water; electric lights in every room; the location, overlooking the park and lake, is unsurpassed; rates reasonable. A. F. ROBBINS, Prop. Tel. Main 1343.

HOTEL WILSON

126 WEST FIRST STREET.

Well lighted, airy rooms, neatly furnished and clean. European plan. Rates—50c to $1.50 per day.



SUMMER RESORTS

HOTEL REDONDO

The very finest hotel service in a newly renovated, comfortable hotel. Summer rates $2.50 per day and up; $12.50 per week and up. REDONDO HOTEL CO., Redondo, Cal.

Hotel Arcadia,

Santa Monica by-the-sea

SPECIAL RATES DURING MAY AND JUNE.

A. D. WRIGHT, Proprietor.

Seven Oaks

A summer resort in the mountains east of Redlands. Try a few days' trout fishing now; fishing the best in years. Send your family up during the heated term.

Send for circulars and information to Manager Seven Oaks, Redlands, or Peck's Information Bureau, Los Angeles. Call up E. C. Cameron at Seven Oaks—Main 2001, Redlands.

Beautiful Santa Barbara By-the-Sea.

Very low rates for the Summer are offered by the Arlington Hotel

Write for booklet.

E. P. DUNN, Prop.

WARM SALT PLUNGE...

NORTH BEACH, SANTA MONICA. Filled and heated daily. Open all winter. (Reached by Electric car every 15 minutes.) Dressing Rooms FURNACE HEATED. Salt tub baths, Turkish and massage baths for ladies. A safe, clean bathing beach; plenty of dressing-rooms and the best quality of wool suits and bath towels. Everything perfectly clean and sanitary. The most courteous attendance at all times. Visitors will find a mid-winter swim in the ocean something to write home about.

Bimini Baths. Natural Hot Water.

Magnificent Bathing Pavilion 200 feet long, large plunge, also fine shallow plunge for ladies and children; small private plunges for individual and family use. Baths 25c. Take Eighth-street Traction car, marked First street. It goes through without transfer.

San Ysidro Cottages

About six miles from Santa Barbara on the foothills, overlooking the sea. Perfect climate, dairy, vegetables, etc. Address: Harleigh Johnston, Santa Barbara.

Fishing Fishing

Go to the Azusa Depot Stables for saddle and pack animals to the San Gabriel Canyon. A. A. BEATY, Azusa, Cal.

SAN FRANCISCO HOTELS.

THE DORCHESTER

A FIRST CLASS FAMILY HOTEL

Sutter and Gough Sts., San Francisco.

All Cars Transfer to Door.

An ideal family hotel, possessing all the refinement and comfort of the best regulated home. A modern establishment of one hundred beautifully furnished apartments. All rooms with baths, sunny and facing streets. Every convenience for luxury and comfort. Easy walk to shopping district. Choice neighborhood. Reasonable rates. Strictly first class German and French cuisine.

SEVENOAKS HOTEL

New and modern, first-class residential and transient hotel; sunny rooms with private baths long distance telephone in every room; entire house heated by steam; electric elevator. Southeast corner Bush and Taylor streets, San Francisco. Telephone Private Ex. 503. MRS. NELLIE HALSEY. J. R. FOSTER.

RESTAURANTS.

Dine At Levy's

One thousand seats. Orchestra. Private rooms. 111-117 West Third. 232 South Main.

DEL MONTE TAVERN,

219-221 W. THIRD. Three Floors—Private Dining Rooms. Cuisine and Service unexcelled. Music.

Parisian Cafe 311 W. Fourth, opp. Santa Monica office. Merchants' lunch, 25c. French dinner, with wines, 50c. Music during dinner. Rooms and board $1.50 per day up. Mme. LaPond, Prop.

EUROPA RESTAURANT

Italian Meals a Specialty. Lunch 11:30 to 2. Dinner 5 to 8:30 p.m. With wine 50c. Music during dinner. 312 W. Seventh. M. LARINI, Chef.

CITY HOTELS.

LENOX CHAMBERS

549 Spring St. New, neat and modern; private baths, hot and cold water in every room; special rates for the summer. D. McCartney, Prop.

Hotel Watauga 123 NORTH BROADWAY.

Rooms only; location central (nearly opposite Times Bldg.) Quiet, modern, 60-room house. Sunny rooms, single or suites. Baths free. Best references. MRS. ALEX. DANSKIN, Mgr.

THE CONWAY

146 S. GRAND AVE. near 6th St. Just opened. House and furniture new and modern. Rooms single or en suite. Phone Main 67.

Round Trip Tickets Only...

$4.00

....TO....

CORONADO TENT CITY

Good going or returning any day during the entire season. Ask for CORONADO TICKET. This ticket takes passenger and baggage to Coronado and back. Same price as San Diego ticket.

Hotel Maryland.

PASADENA'S FAMOUS NEW HOTEL. Summer rates from May 1st to October 1st—All outside sunny rooms with baths. Elevators, Private Telephones. Private Park connected with Hotel. Superb location, high class in every way.

D. M. LINNARD.

CATALINA

Famous Canvas City is Now Open

With an entirely new equipment, in shady grove. Reservations made. Address

BANNING CO. 222 So. Spring

Brighton Beach Hotel

Reopened for the Season

Secure Rates Now

H. C. FRYMAN, Prop.

Why not take a trip to the Mountains?

Camp Rincon

Is the most beautiful place in the Sierras. Canyon 18 miles from Azusa. Daily stages at 9:30 A.M. train at Azusa, returning to 4:30 P.M. train.

Azusa headquarters Moraus Livery. Phone Main 42.

SMITH & HALL, Box F.

ELSINORE HOT SPRINGS and Lake View Hotel

ELSINORE, CAL.

C. S. THAYSACKS & Son, Proprietors.

Sulphur Mountain Springs

An ideal family health and pleasure resort situated in Ventura County, 6 miles from Santa Paula and 9 miles from Nordhoff, on the county road that has been oiled all the way to the Springs, making it a pleasant ride of a quarter's drive. The Springs are located in a natural grove of wild walnut, live oak and sycamore trees on Sisar Creek. For further particulars address Sulphur Mountain Springs Co., Santa Paula, or Peck's Tourist's Bureau, 416 South Broadway.

FOLLOWS CAMP

Established for over 11 years in the Arroyo Seco Canyon. Best trout fishing on the coast. Only four hours from Los Angeles. Stage leaves Azusa Depot 9:30 a.m. daily. Round trip $1.00. Camp rates—$1.50 per day; $7 per week. For full particulars, apply for illustrated information, West Fourth St., or Peck's Information Bureau, Broadway, or of R. M. FOLLOWS, Prop.

Tel. Main 34 Azusa.

CATALINA

The GRAND VIEW HOTEL is the only hotel on the ocean front (except the Metropole) with a large dining-room, office, parlor, billiard and pool room, bowling alley, tennis court, ping-pong, music hall and bath-house free to guests. Los Angeles office 410 S. Broadway.

GEO. E. WEAVER, Owner.

ESPERANZA

Sanatorium for Bronchial and Pulmonary Affections

OPEN AIR CURE

Ideally located at the foot of Mount Lowe. Altitude 1800 feet. All modern conveniences. Address Dr. F. C. Melton, Altadena, Cal. Suburban 55.

New Sea Beach Hotel Santa Cruz

40 new rooms with bath. California's most attractive resort; finest beach on the coast; tennis court; good bathing and boating; beautiful drives; music; 4 miles from the Big Trees. J. J. C. LEONARD, Proprietor.

Wilson Peak Park Above the Clouds.

For information, call at 211 W. Fourth st., or address CHAS. GRIMES, Sierra Madre. Telephone Sierra Madre Main 21.

HOTEL BEN LOMOND

Santa Cruz mountains, now open. For further information apply at 211 W. Fourth st., or Bureau, 416 South Broadway, or R. M. FOLLOWS, Prop. son, Ben Lomond, Santa Cruz Co.

Tel. Main 34 Azusa.

CATALINA

The GRAND VIEW HOTEL is the only hotel on the ocean front (except the Metropole) with a large dining-room, office, parlor, billiard and pool room, bowling alley, tennis court, ping-pong, music hall and bath-house free to guests. Los Angeles office 410 S. Broadway.

GEO. E. WEAVER, Owner.

HOTEL GLENDORA

GLENDORA, CAL. Open for visitors at summer rates.

R. R. CAMPION, Proprietor.


## THURSDAY, JUNE 11, 1903

## FLOODS.

(CONTINUED FROM FIRST PAGE.)

...verflow to find a more secure refuge. ...In terror of the rising tide of wat... ...refugees in hundreds, thronged th... ...streets, crowded the cars and b... ...reached public officials for aid. In th... ...City Hall alone 500 homeless person... ...with such scanty belongings as the... ...had been able to seize on short notic... ...were assembled. Provisions for th... ...were being were supplied them, an... ...they were made as comfortable a... ...possible in the Auditorium, on th... ...third floor. ...Business was totally suspended. Th... ...streets were filled with the almo... ...panic-stricken inhabitants of the low... ...lying districts. Women with babie... ...in their arms, men carrying house... ...hold furniture, horses, dogs and othe... ...remains of once comfortable dome... ...establishments paraded the streets. ...The common direction of all move... ...ment was toward the bridge over which ...the refugees are hurrying to St... ...Louis. ...At sunrise the bridge was practi... ...only the only means of crossing the ...river open to the throng. All traffic ...on East St. Louis from the West Side ...was suspended and policemen stopped ...all who attempted the trip. Cars were ...left on the east

SPORTS

und Trip Tickets
ly...
$4.00
....TO....
CORONADO
TENT CITY
ood going or returning any
y during the entire season.
Ask for CORONADO TICK-
T. This ticket takes pas-
ger and baggage to
oronado and back. Same
rice as San Diego ticket.

otel
aryland.
ADENA'S FAMOUS NEW
OTEL. Summer rates from
y 1st to October 1st—all
side sunny rooms with bath
vators. Private Telephones.
vate Park connected with
tel. Superb location, high
s in every way.
D. M. LINNARD.

TALINA
Famous Canvas
City is Now
Open
With an entirely new equip-
ment, in shady grove. Re-
servations made. Address
BANNING CO.,
222 So. Spring St.

ighton
ach Hotel
Reopened
for the Season
ure Rates Now
H. C. FRYMAN, Prop.
ake a trip to the Mountains.
amp Rincon
beautiful place in the San Gabriel
miles from Azusa. Daily stage
trains at Azusa, returning to
SMITH & HALL, Box F, Azusa.
ORE HOT SPRINGS
Lake View Hotel
ELSINORE, CAL.
C. S. THAPHAGEN & SON,
Proprietors
ur Mountain Spring
family health and pleasure re-
Ventura County, 4 miles from
9 miles from Northolf on
that has been oiled all the way,
making it a pleasant hour and
drive. The Springs are located
ons of wild walnut, live oak
cone on Sisar Creek. For full
address Sulphur Mountain
Peak, or Peck's Tourist's
roadway.
LLOWS CAMP
for over 11 years in the Sierra
. Best trout fishing on the
ounty from Los Angeles.
Depot 9:20 a.m. daily. Stage
o Cabin—$1.50 per day; $10 p
Full particulars, apply Bonebr
West Fourth St., or Peck's
roadway, Broadway, or of
R. M. POLLOWS, Proprietor
Azusa, AZUSA.
TALINA.
VIEW HOTEL, in the cafe b
Front (except the Metropole
Room, office, parlor, billiard
hall and bath-house free to g
office 424 S. Broadway, L
GEO. E. WEAVER, Catalina
SPERANZA
for Bronchial and Pulmo
—Affections—
PEN AIR CURE
ated at the foot of Mount L
to feet. All modern conve
F. C. Melton, Altadena, Cal.
ca Beach Hotel
Santa Cruz
with bath. California's most
ful beach on the coast;
ginal bathing and fishing;
music; 6 miles from Santa
C. LEONARD, Proprietor.
on Peak Park
ove the Clouds.
tion, call at 121 W. Fourth st.,
GRIMES, Sierra Madre, or
Madre Main 21.
BEN LOMOND
mountains, now open for
formation apply 324½ S.
Broadway, or R. Dodge,
Lemond, Santa Cruz Co., Cal.
GLENDORA
CAL. Open for summer
Address
R. CAMPION, Proprietor




## FLOODS.

(CONTINUED FROM FIRST PAGE.)

overflow to find a more secure refuge. In terror of the rising tide of water refugees in hundreds, thronged the streets, crowded the cars and be-sieged public officials for aid. In the City Hall alone 500 homeless persons, with such scanty belongings as they had been able to seize on short notice, were assembled. Provisions for the time being were supplied them, and they were made as comfortable as possible in the Auditorium, on the third floor.

Business was totally suspended. The streets were filled with the almost frantic inhabitants of the inundated districts. Women with babies in their arms, men carrying house-hold furniture, horses, dogs and other remains of once comfortable domes-tic establishments paraded the streets. The common direction of all move-ment was toward the bridge over which the refugees are hurrying to St. Louis.

At sunrise the bridge was practi-cally the only means of crossing the river open to the throng. All traffic in East St. Louis from the West Side was suspended and policemen stopped all who attempted the trip. Cars went to the east side of Cahokia viaduct, where passengers dismounted, walked over and took cars at the east end. The viaduct is in a precarious condi-tion, and is not expected to stand long.

No way found necessary this morning to march them over to St. Louis for their meals and then back again to their work.

Broadway, running east and west through East St. Louis, divides that city in two. It is built up in places, some fifteen feet above the sur-rounding country. It was first thought that it would serve as a protection to the northeastern portion of the city, but the flood that covers the southern part has broken through in a small place between Eighth and Ninth streets. Should the embankment raised by Broadway give way sud-denly, as threatened, it will send a wall of water fifteen feet high over the remainder of the city.

The flooded district in East St. Louis is the breaking of the embankment this morning, is one mile wide from Broadway and four miles long from east to west. That part of East St. Louis known as the "Isl-and" was flooded several days ago. The district that is inundated in-cludes the Second and Third wards, which are known as Illinois Town and the south side. Alta Sita, the suburb on the Denver Side, was still above water at 9 o'clock this morning. The population of that district is about one half of whom have abandoned their homes. Alta Sita, Denver Side and the northern part of East St. Louis are de-pendent manufacturing plants and the homes of their employés. The Car Wheel Works, the Maleable Iron Works, the Wiegraft-Tebben Manu-facturing Company, the St. Louis Stamping Company, the Frog and Switch Works, the Central Breeding Company, the Pittsburgh Reduction Works, the National Lead Company and other large manufacturing plants are under water.

VACATING THE DWELLINGS.

[BY THE ASSOCIATED PRESS—A.M.]

ST. LOUIS, June 10.—At 10 o'clock the water which has submerged the lower half of East St. Louis, was rap-idly filling the depressions between Broadway and Missouri avenue, the highest dry earth. It was pouring through the Broadway embankment between Eighth and Ninth streets in a stream as large as a barrel, and all below Seventh to Twelfth streets is a mighty stream.

All the dwellings between Broadway and Missouri avenues are being vacated as fast as possible. Residents are making an effort to save their furni-ture. The north and south streets, being elevated, are filled with wagons and their belongings. It is feared a wave-in may occur in Broad-way at any moment. The walled em-bankment of Sand appears to have been honeycombed by the water forcing its way through and the brick-paved street is expected to sink. If the wa-ter is to come through with a rush, it will not be possible to check it at Broadway avenue, where a last stand is being made, and the flooding of the en-tire city will be almost inevitable. If the water only come through gradually it is possible that the main volume can be held back at Missouri avenue. Since the Eighth has been stopped on Broadway between Seventh and Eighth streets.

A break has occurred in the Balti-more and Ohio levee, which protects the city on the north, and water is flowing from the low ground to the north part of the city. The water has not reached the levee below the via-duct at Cahokia Creek bank, and is backed up under the viaduct. A dike has been thrown up under the viaduct to check it. The levee di-rectly west of the business section, from the viaduct past the relay depot to the station, is holding. There is no reason for believing that many feet of water when the water rushed over the lower part of the city early this morning. The greater num-ber of fatalities probably occurred in the district around Denver Side. There was ample time to give warning there and the water rushed over that part of the city gradually.

Mayor Dyer called upon the local inspectors this morning to commandeer all lifeboats on the steamers in St. Louis Harbor and send them to East St. Louis for use in the rescue work. This was being done by the steamboat inspectors when word came that the steamboat pro-prietors were willing to give them up on the condition of the proper author-ities that many sent members of their crews man the boats.

Boats are imperatively needed in East St. Louis at once. Mr. Thomas L. Dyer, chairman of the relief committee said this morning: "We need at once provisions for 10,000 loaves of bread, 10,000 people to feed, and little or nothing for them to eat."

The water is now stationary at 37.9 feet. The commissary department, on a large scale, was established at the Cahokia City Hall, where all refugees were fed.

THIRTY LIVES LOST.

[BY THE ASSOCIATED PRESS—A.M.]

ST. LOUIS, June 10.—A telephone message just received from Congress-ville, Ill., says thirty lives have already been lost in the East St. Louis flood. A break in the Balti-more and Ohio levee to the north is reported, causing the city from that direction.

About 6 o'clock, the work of rescuing people of East St. Louis was well under way, with Broadway and Tenth street as the point of embarcation of the refugees. On all sides there were calls for more skiffs. At that hour hundreds of men went to work with rude flatboats, and soon many were lashed together.

The Washington schoolhouse, 300 feet above huddled together. Early daylight it became im-possible to reach the building, ex-cept in skiffs.

The hall above a grocery store on Broadway, seventy-two persons were huddled. They could be seen at the windows, signalling for boats to come and take them away.

TEN THOUSAND FLEEING.

[BY THE ASSOCIATED PRESS—A.M.]

ST. LOUIS, June 10.—Ten thousand people from the East Side district, driven from their homes, and from districts farther south, are fleeing towards the bluffs to the west, many taking trol-ley-cars to Belleville.

COLLAPSE AT ARMOURDALE.

[BY THE ASSOCIATED PRESS—A.M.]

KANSAS CITY (Mo.) June 10.—Ten small brick buildings at Armourdale have collapsed, weakened by the floods, and others are in a weakened condition. No one was hurt. The Mis-souri River today has receded to with-in seven-tenths of a foot of the danger line of 21 feet.

The Kansas City, Kan., Relief Com-mittee, after a thorough canvass, has issued an official statement, placing the number of homeless in that city and its suburbs at 23,000. The statement says: "The destitution on the part of the flood sufferers in Kansas City, Kan., demands immediate relief. Local char-ity is totally inadequate to meet the situation. Outside assistance is im-perative."

Water situation showed but little improvement since yesterday, and it has now been announced that a full supply of pure water will not be pos-sible before Friday or Saturday.

MILITIA SENT OUT.

[BY THE ASSOCIATED PRESS—A.M.]

SPRINGFIELD (Ill.) June 10.—Upon the request of the Mayor, five companies of Illinois militia were or-dered to East St. Louis today by Act-ing Governor Northcott. Pillaging has commenced in the flooded district of the city, and local authorities are are unable to cope with the lawless-ness.

UNION PACIFIC SERVICE.

[BY THE ASSOCIATED PRESS—P.M.]

DENVER, June 10.—E. R. Griffin, general agent of the Union Pacific, received notice today that through service over the Union Pacific road to Kansas City would be resumed at 9:40 o'clock tonight. This service has been interrupted by the floods in Kan-sas.

PICOS RIVER CLOUDBURST.

[BY THE ASSOCIATED PRESS—A.M.]

LAS VEGAS (N. M.) June 10.—A cloudburst in a cañon on the Picos River, two miles north, carried out a three-span bridge of the Santa Fé Railroad. There was no loss of life.

KANSAS SPECIAL SESSION.

[BY THE ASSOCIATED PRESS—P.M.]

TOPEKA (Kan.) June 11.—Late to-night, Gov. Bailey said he would call an extra session of the Kansas Legis-lature. The call is to be issued as soon as the Governor receives assur-ances from a quorum of the members that they will be here. The special session will provide for relieving the flood situation.

DROP AT HANNIBAL.

[BY THE ASSOCIATED PRESS—P.M.]

HANNIBAL (Mo.) June 10.—A drop of 13 inches has been recorded in the Mississippi River here since the crest was passed, but the gauge now reg-isters 21 feet 5 inches, which is 8 feet 5 inches above the danger line.

CONFUSION IN ST. LOUIS.

POSSIBLY FIFTY DROWNED.

[BY THE ASSOCIATED PRESS—A.M.]

ST. LOUIS (Mo.) June 10.—The ut-most confusion reigns in St. Louis, and it is impossible to confirm any of the reports of the drowning, which may aggregate fifty and which will proba-bly be much less. Congressman W. A. Rodenburg, who has charge of the patrol along Broadway, which cuts the town in two, east and west, and leads to the Eads bridge, gives it as his estimate that the number will be about thirty. The only drownings coming un-der his personal observation were those of two women and a man who lost their lives near his post of duty.

Numerous drownings were reported among levee workers, who were caught asleep by the flood, but their number is not known. All railway and wagon communication with East St. Louis has been cut off. Only a limited number of pedestrians is allowed to cross the via-duct to East St. Louis. Refugees from East St. Louis are allowed to use the viaduct. Telegraph and telephone com-munication is still intact, although wa-ter has entered the first floors of the buildings occupied by the telegraph and telephone companies, the instruments have been elevated out of its reach, and the managers say they will main-tain service to the last.

While general alarms were given by the police and retreating levee work-ers, there was not time to call at every point in the thickly-settled district, and it is believed that many families in one-story cottages awoke only when it was too late to escape. Levee workers who lay down to rest on embankments, worn out with hard labor, were caught by the floor and drowned. It may never be learned how many died in this way.

Among those drowned last night pre-vious to the break in the Illinois Cen-tral levee were D. H. Sherwood and John Koolish and three children. They lost their lives by the overturning of a boat in the northern part of the city. A negro was drowned at 8 o'clock in the waters which are climbing up the side of the embankments supporting Broadway. The man was trying to get his team to higher ground, and re-mained in the rising waters until the swift current upset and plunged him into the bottom. His team was drowned.

Everything obtainable is being used in the rescue of helpless people from the second stories of dwellings in the submerged districts. Rafts are being built, boats improvised and wagons even are put into use, the horses of which floundered around with only their heads above water while on their errands of mercy.

The naval militia of St. Louis and Alton are on duty. The Alton contin-gent, in a cutter, are rendering valiant service, rescuing men, women and chil-dren and transporting them to places of safety.

Lieut. Gray commanding the St. Louis Naval Militia, has his force spread out along the embankments guarding against levee cutting and depredations by hordes of negroes and disreputable whites that are to be seen everywhere. Arms are stacked at police headquar-ters, where reputable citizens may ob-tain carbines and ammunition to guard their property.

A large number of arrests have been made by the police, who march their prisoners across the bridge to St. Louis, as there is no place to keep them in the flooded city. The East St. Louis City Jail is also being emptied, and the prisoners taken to the Four Courts in St. Louis for safety. There is no place in East St. Louis, to feed and pay off the hundreds of men who have been at work strengthening the levees about the city.

No disorder was reported during the night up to 1 o'clock, and no additional breaks in the levees or railroad em-bankments. The number of lives lost has not been determined. Various rumors of heavy loss of life were cur-rent throughout the night, but could not be confirmed, and probably several days will pass before it is definitely known.

# ELEVEN VICTIMS OF WOMAN POISONER.

[BY THE ASSOCIATED PRESS—P.M.]

DETROIT (Mich.) June 10.—Eight other persons besides John Mur-phy, his wife and babe, to whose murder Mrs. McKnight confessed to-day, at Kaikasia, investigation shows have died in the past fifteen years, un-der circumstances that, in connection with the woman's confession, are now thought to be very suspicious.

All are said to have shown symp-toms that are now believed to indicate strychnine poisoning. The persons are:

ERNEST M'NIGHT, the woman's last husband.

JAMES AMBROSE, her first hus-band, who died at Elmira, in 1888.

MRS. M'KNIGHT, the wife of James E. McKnight, who was the partner of Ambrose.

BABY TEEPLE, Mrs. McKnight's niece.

ELIZA CHAKER, another niece.

SARAH MURPHY, Mrs. McKnight's sister, who died at Grayling, in Feb-ruary, 1893.

MRS. CURRY, who died in Saginaw in 1893, while Mrs. McKnight was at her mother's house.

DOROTHY JENSEN, a child who died in Grayling, while under Mrs. Mc-Knight's care during the absence of her mother.

There was no suspicion against Mrs. McKnight in connection with the Mur-phys, until she filed a mortgage on his property, after death. An investigation was then begun. The body of John Murphy was exhumed and strychnine found in the stomach.

Mrs. McKnight was put under arrest, with the result that today she con-fessed.

## JETT CONFESSED.

**Sister of Murdered Attorney Says the Prisoner Told Her that Hargis's Money Made Him do the Deed.**

[BY THE ASSOCIATED PRESS—P.M.]

JACKSON (Ky.) June 10.—The third day of the trial of Curtis Jett and Thomas White for the murder of At-torney J. B. Marcum, was distinguished by the evidence of B. L. Ewen, the first and leading witness of the com-monwealth. The prosecution is at-tempting to prove that White entered the Courthouse while Marcum and Ewen were standing together, and that as he passed them he gave the signal to fire. Ewen testified to seeing White just before and after Marcum was shot, and to seeing Jett just after Marcum was carried out of the Court-house. Ewen's testimony corroborates the statements he had previously made regarding both prisoners, and he withstood the most rigid and lengthy cross-examination, although he was pale and nervous.

Tonight Mrs. Mary Johnson, sister of the murdered attorney, made a startling statement. In his address this morning Commonwealth's Attorney Byrd said it would be proved that Jett admitted to Mrs. Johnson that he killed Marcum. Mrs. Johnson con-firms what Byrd said, adding that she feared to tell this earlier, believing that she would be assassinated.

"As I was returning home after the killing," she said, "I was overtaken by Jett. He spoke to me, and I said: 'Jett, did you kill my brother?'

"He replied: 'I did, but Hargis's money made me do it.'

"He said he was going to leave the country."

## CAN MAKERS STRIKE.

SAN FRANCISCO, June 10.—The owners of fruit canneries throughout the State are seriously concerned over the strike at the local factories of the American Can Company, as the walk-out on Monday of 1500 employés of the company tied up the local output of fruit cans.

A number of the canneries have only a limited supply of cans on hand, and unless the business of making cans is resumed it is believed that several fruit canneries in Central California will be forced to shut down.

Two firms, the Coast Metal Works and the United Can Company have con-ceded the demands of the unions and their employés about one hundred in all are at work.

Of the 1400 striking employés of the American Can Company about 240 are women, 200 are boys and the remainder are men.

The union has referred the matter of arbitration to a Conference Committee.

### Boy Buried Alive.

SAN FRANCISCO, June 10.—Mark Cohn, a school boy, was smothered to death today. In company with other lads, he dug a cave in the side of a sand hill near his home, and while alone in it the overhanging bank fell and buried him. His companions vainly tried to dig him out with boards, and then sought assistance. A gang of workmen near by quickly responded, but young Cohn was almost lifeless when taken out, and soon died. The boy's father is Mark L. Cohn, a to-bacco agent. The family came from Portland, Or., last fall.

## LEADING BOSTONIAN MISSING.

BOSTON, June 10.—William Gard-ner Reed, formerly one of Boston's leading lawyers and politicians, has been missing from Boston for more than a month, and no one appears to know his whereabouts. A number of suits against him are pending in the civil courts, and all his available property has been attached by his creditors. These proceedings grew out of his connection with certain mining properties, among them the Boston Julian mine, which is located in California.

## FATAL MINE EXPLOSION.

LEADVILLE (Colo.) June 10.—Two hundred and fifty pounds of giant pow-der exploded at the shafthouse of the Fortune mine this morning, destroying the shafthouse and machinery. Five men were entombed in the mine until 5 o'clock, when all were rescued except Superintendent Patrick Barker, who was found dead in the bottom of the shaft with his head cut off.

## HARRARA JURY DISAGREES.

PRESCOTT (Ariz.) June 10.—The jury in the Manuel Harrara murder case in the District Court, after being out forty hours, was discharged by Judge Sloan today. Consul Pina of Phoenix has been here during the trial, and made a hard fight to save the prisoner, as he is an ex-Mexican soldier, and from one of the best families of that country.

### Miss Newlands Married.

WASHINGTON, June 10.—Miss Janet Newlands, daughter of Senator New-lands of Nevada, was married to Dr. William Bernard Johnston of Wash-ington at Chevy Chase Church today.

### Philippine Copper Coins.

WASHINGTON, June 10.—The ob-jection lodged by the Spanish govern-ment against the sale at auction of all the copper coins in the Philippines has caused instructions to be sent to the Philippine government to have its of-ficers confer with the Spanish Consul with a view to the private sale of the coins to the Spanish government.

### Still the Colonists Come.

SAN FRANCISCO, June 10.—The passenger department of the Southern Pacific announced today that since February 15, 33,852 colonists have en-tered California, by its lines. During the week ending June 7, 1550 home-seekers traveled to California over the Southern Pacific.

## PLAGUE AT HONGKONG.

LONDON, June 11.—According to the Daily Mail's correspondent at Hongkong, the spread of the plague in that city has reached an alarming stage, the worst since 1894. Two British officers in Hongkong and six men aboard the British battleship Oceanic, have been attacked by the disease.

### An Apartment in Paris.

But, in order that you may the bet-ter understand the arrangement of my apartment, I will go round it with you. The door of my drawing-room is opposite the door on the staircase; the drawing-room leads to the dining-room, which communicates with a small room serving as a pantry, and from this pantry we can enter the kitchen. From the kitchen I enter the corridor, and crossing the ante-chamber, I pass in front of the serv-ant's bedroom and the water closets, and I enter my wife's room. From there I pass into my own room, and I come next to the bathroom, and finally to the library, smoking-room. In short, I have passed through every room in my apartment without having once to retrace my steps. It need not be said that, though I have made the com-plete round with you, it is quite exceptional. I do not generally make a round of that sort when I return home. I simply go straight to my library, or, if it is meal time, to the dining-room.

Notwithstanding all the facilities of access from one room to another, my apartment is logically divided into three distinct parts; first, the "so-ciety" part, including the drawing-room and dining-room; second, the "personal" part, including our two bedrooms, the bathroom, and the li-brary smoking-room; third, the "serv-ice" part, consisting of the pantry, the kitchen, the servant's room and the water closets. I have even increased this third part, by making a little room between the kitchen and the servant's bedroom, by curtaining off one end of the antechamber. It is there that all the sewing and ironing are done; so that when a workwoman comes to do any dressmaking or laun-dering, we are not deprived of the use of any of our rooms, my work table is not likely to be scorched by a hot iron, and I find no needles on the chairs in my bedroom or dining-room.—[Architectural Record.

### Merger Case Closing.

ST. PAUL, June 10.—W. D. Munn, special attorney for the State in the suit of the State of Minnesota against the Northern Securities Company et al. in the United States Court today, began the closing argument in the case.


SEE TOMORROW'S

The Real Swell . . .

Ideas in Summer suits are found in Scotch and English novelties. But even among imported goods there are good, bad, and best kinds.

If we permitted some New York importer to choose for us we would not bring up this question of different qualities. Importers, at best, are not the most honest people in the world.

But we do our own importing, make our own selections, and our imported goods have that genuine elegance and style, which is their chief attraction.

One of our windows shows a few smart ideas in these imported cloths. Suits of Scotch or English materials, serge lined, $40.00—silk lined $45.00.

F. B. Silverwood
211 S. SPRING STREET
LOS ANGELES, CAL.

One Price
Bundhar Wilton
Rugs
2 ft. 3 in. x 6 feet.
Special $2.10 each.
Billington's
CALIFORNIA CARPET CO.

F.P. Morrison W.A. Innes
SANDALS.
We're having a great demand for our bare-feet sandals. They are stoutly made, coming from a maker whose sandals have a wide-spread reputation. Just the thing for the children to wear for play, and very popular for ladies' wear in the house. Prices $1.00, $1.25, $1.50.
Innes Shoe Co.
258 S. Broadway,
231 W. Third St.

A WATCH gives careful repairs will give many more years of service. Our repairs make a watch long lived.
J. Abramson Jeweler and Silversmith 113 South Spring Street

DON'T WORRY. The Broadway Department Store BUY U.S. GROW. Telephone Main 337.
BROADWAY COR. FOURTH, LOS ANGELES. ARTHUR LETTS, PROPRIETOR.

New White Wool Skirts $5.00
Excellent Value at $7.50
New white wool dress skirts made from good quality granite cloth, 8-gore flare; panel front; finished at the bottom with inverted pleats and fancy strapping; full sweep, good width; seams nicely bound; good value at $7.50; today, each, $5.00.
Manufacturers' Sample Dress Skirts $5.98
Today we offer a manufacturers' sample line of black dress skirts; cheviots, broad-cloths, serges and granite cloths, handsomely made; prettily trimmed; mostly indi-vidual skirts; splendid values up to $8.50; today, each, $5.98.
Misses' shirt waists, made from percales and ginghams; prettily finished; sizes 8 to 14 years; $1.00 values; today, each 75c
Misses' shirt waists, made from good qual-ity percales; some plain colors; others fancy stripes; sizes 8 to 14; good styles; 75c to $1.00 values; today, each 49c

Snaps in Seasonable Under-Muslins
Fine quality muslin skirts, made 4 yards wide, deep India linon flounce, hemstitched hem, with two clusters of hemstitched tucks, deep flounce and dust ruffle; $1.75 value; today, each 98c
Fine quality muslin drawers, finished with India linon flounce, cluster of tucks and lace edge; a decided bargain; today, per pair 25c
Drawers, some of fine cambric, others of India linon, lace trim-med, extra full, cluster of tucks, insertion and edges; val-ues up to 98c; today per pair 69c
Special nightgowns, made from standard muslin, yoke of tucks and embroidery insertion, hemstitched ruffle at the wrist and neck; 75c value; today, each 49c
French gowns, made from soft fin-ished nainsook, chemise style, low cut, with French fold at the neck and wrist; ribbon trimmed; sightly garments, well worth $1.25; today each 89c

BARGAIN CENTER AISLE 7
We've installed a Bargain Center in Aisle 7. We will use this space for the display and sale of lines of merchandise that are too short to advertise in the regular way or that are soiled, mussed or in any way disfigured. Prices on merchandise dis-played at the Bargain Center will in most instances be from a half to a third less than regular prices. These lots will be changed from day to day. We herewith publish a list of the special items to be found at the Bargain Center today.
BARGAIN CENTER AISLE 7

FANCY HOSIERY—for women; best quality lisle finished cotton; some allover patterns, others with embroid-ered ankles; finelmported goods; sold in the regular way at 50c; today at the Bargain Center per pair 25c
WASH SILKS—Genuine imported Japanese goods; all colors, corded stripes, bought to retail at 45c; today in our Bargain Center per yard 22½c
MEAT PLATTERS—12 inch size, Johnson's best semi porcelain, neat water-green decorations; worth 25c; today at the Bargain Center, each 14c
CUPS AND SAUCERS—Handsomely decorated English semi-porcelain coffee cups and saucers; set of six, worth 75c at the Bargain Center today 48c
LACES—Torchon and Normandy laces, good patterns, widths up to 2½ inches; worth 10c; a limited quantity at the Bargain Center, while it lasts, at, per yard 2c
RIBBONS—Plain taffetas, metallic finish, widths up to 3 inches; all silk; regular 12½c value; at our Bargain Center per yd 5c
FANCY GOODS—Shopping bags, wrist bags and belts, as well as other useful articles; goods from our regular stock that sell ordinarily at 50c and 75c; at the Bargain Center today choice 25c
JEWELRY—Gold filled and gold plated brooches, belt pins, scarf pins, hat pins, and bracelets, many useful and ornamental articles; worth up to 50c; at the Bargain Center today choice 10c
BUREAU SCARFING all lines, fringed on the side, colors red, blue and white, regular price 10c; today at the Bargain Center, per yard 5c
MADRAS 32 inches wide, good firm quality, in blue, pink, gray and oxblood in neat striped designs; at the Bargain Center today per yard 5c

New Trimmed Hats
$6.50 Values for $3.98 and $4.98
Today we will offer a lot of about forty new trimmed hats. Various styles and colors; all sorts of becoming shapes; specially attractive models, worth up to $6.50; priced for today at $3.98 and $4.98.

New sailors, properly blocked in the low crown, wide rim shapes; newest braids; jaunty, effective styles; spe-cial numbers for today at prices ranging upward from, each 49c
Cuban and Tuscan body hats; large sizes; bell and plain crown; choice lacy patterns; extra quality; well worth $1.50; today, each 69c
$1.50 Rose Montures 75c
Finest quality French rose montures, large rose and buds of very choicest quality; rich foliage; worth $1.50; today, 75c.

Annual Sale of Summer Underwear.
Liberal Price Concessions on all Lines
Otis Balbriggan shirts and drawers for men; ecru color; splendidly finished; tailor made seams; drawers have the Otis patent double gusset; all sizes; best 50c underwear in the city; today only, per garment 39c
Women's vests and pants, several lines of our regular 25c goods; jersey ribbed, high or low neck, with or without sleeves; pants are knee length and lace trimmed; all 25c values; today only, per garment 17½c

30c Taffeta Ribbons 19c
On Sale Today Only
Plain Satin taffeta and all silk taffeta ribbons; all colors; these are in widths up to 4½ inches; splendid quality; worth 30c; today only, per yard, 19c.

TODAY'S BASEMENT BARGAINS
Combinettes, with ball handle and covers; these sell regularly at $1.24; today only, each 89c
Good white covered chambers, specially priced for today, each 48c
Large size painted flower pots, with saucers; cheap at 25c; today only, each 20c
5-ply garden hose, guaranteed for one year 50-foot lengths, with couplings complete; today, per length $4.24
50-Piece Semi-Porcelain Dinner Sets Today $3.74
Cottage dinner sets, 50 pieces, made of best American semi-porcelain, warranted not to craze; fancy shaped cups and plates; a bargain at $5.00; today only, per set, $3.74.

Bargain Tabloids for the Morning Hours.
THESE ITEMS ON SALE FROM 8 TO 11 A. M. ONLY.
No Telephone or Mail Orders—We Want You to Visit Our Store.
LINING—36 inch mercerized sateen, kid finish, fast colors, suitable for drop skirts and lining; good 25c value; this morning per yard 16c
GLOVES—Women's lisle thread and taffeta gloves, some elbow length; some with one and two pearl clasps at the wrist; lace or plain; all sizes; 65c values this morning 43c
HOSIERY—American silkhose for children, various shades of tan; spliced toe and heel, double sole, sizes 5 to 9½; 25c values; this morning, per pair 12½c
NECK WEAR—Women's turn-over collars, embroidered in fine lawn; very handsome patterns; styles and qual-ities that sell regularly at 10c; this morning, each 3½c
SHIRTS—Men's white unlaundered shirts, made from good strong muslin; well finished; all sizes from 14 to 17; 50c values; this morning only, each 25c
SILKS—27-inch China silks, all colors, taffeta finish; suitable for foundations, waists and evening dresses; sold about town at 65c; this morning only per yd 35c
DRESS GOODS—36-inch black mohair, for beach and bathing costumes; brilliantine of sicilian weaves; 35c value; this morning per yd 21c
DARNING COTTON—Coats' black, white and all colors, the sort that usually sells at 2½c per spool; this morning per spool 1c
HOOKS AND EYES—The genuine "Hump," black or white, two doz on a card; well worth 5c; this morning per card 1c
DRESS SHIELDS—The well known "Candield" make; every pair guaranteed; two sizes; these sell all over the United States at 25c; this morning per pair 14c

REFRESHMENT SALE.

THE TIMES-MIRROR COMPANY,

H. G. OTIS....President and General Manager.
HARRY CHANDLER.....Vice-President and Assistant General Manager.
MARIAN OTIS-CHANDLER....Secretary. ALBERT McFARLAND.....Treasurer.
PUBLISHERS OF

The Los Angeles Times

Daily, Weekly, Sunday, and Weekly Magazine.

Vol. 44, No. 8
EVERY MORNING IN THE YEAR.

Founded Dec. 4, 1881
Twenty-second Year.

NEWS SERVICE:—Full reports of the new Associated Press, covering the globe; from 18,500 to 25,000 words transmitted daily over more than 20,000 miles of leased wires.

TERMS:—Daily and Sunday, including Magazine Section, 75 cents a month, or $9.00 a year; Daily without Sunday, $7.50 a year; Sunday, $2.50; Magazine only, $2.50; Weekly, $1.50.

SWORN CIRCULATION:—Daily net average for 1898, 18,091; for 1897, 19,258; for 1898, 24,121; for 1899, 25,731; for 1900, 26,738; for 1901, 28,778; for year ended September 30, 1902, 30,360; NET SUNDAY AVERAGE, 45,360.

TELEPHONES:—Counting Room, Subscription Department, Editorial Rooms, City Editor and Local News Room, Press 1.

AGENTS:—Eastern Agents, Williams & Lawrence, Nos. 31-32 Tribune Building, New York; 87 Washington street, Chicago; Washington Bureau, 46 Post Building, where the latest copies of The Times may be consulted.

Offices: Times Building, First and Broadway.

Entered at the Los Angeles Postoffice for transmission as mail matter of the second class

Patrons visiting any of the seaside resorts who wish the delivery of their paper changed, may leave the necessary notice at the Times office in Los Angeles, or at any of the following named places and the same will receive prompt attention.

SANTA MONICA—A. E. Jackson, Agent, 236 Third st.

OCEAN PARK—E. E. Graham, The Gem Confectionery, 175 Pier Ave.

REDONDO—S. R. Commander, The Yellow Bazaar, foot of the big wharf.

LONG BEACH—F. J. Schinerer, Bank Bldg.

CATALINA—Messrs. Clark & Hunt.

## FREE-LABOR NUMBER.

The Times has just issued a special four-page sheet for circulation among "independent workers, captains of industry, and all employers and employees who prize their lawful rights." Its contents are mainly reproductions of editorial articles and facts and statistics which have appeared in this paper from time to time heretofore, and are now brought together in this form. The matter shows again, and even more clearly, what The Times stands for, viz: Liberty regulated by law, and independent, untrammeled labor; also what it is unalterably opposed to, viz: Strikes, boycotts, picketing, conspiracies and needless industrial disturbances, to the great detriment of the country.

CONTENTS.

I. To All Who Seek the Truth.
II. Our Platform: For Liberty, Law and Labor—Against Strikes and Boycotts—For Industrial Freedom and Repose.
III. Gen. Otis to a Workingman.
IV. "A Spectre from the Grave."
V. Getting Their Eyes Open.
VI. Editorials: Editorial Declarations of Independence—Stand Fast—A Heritage of Unreason—Stubborn Facts, Refuting Falsehoods Disseminated by Organized Labor—The Logic of Plain Truth—The Boycott Scarecrow—Strong, Brave Words from the Nation's Chief—Ringing Words from President Parry—"Halt and Call a Council of Reason"—A Stinging Rebuke to the Boycotting Gang—The Curse of Lawlessness—Court Condemns Boycotting.
VII. A Boycott Boomerang—Wages in Southern California.
VIII. Seven Strike Failures.
IX. The War the Hamburgers Fight Boycotters.
X. Mark These Plain and True Utterances.
XI. Public Opinion Outspoken in Denunciation of Boycotting Practices.
XII. Figures That Prove—Advertising and Circulation for Fourteen Years.
XIII. Parry to the Manufacturers—"A Signal Man Swinging in the Night a Red Lantern Between Us and Perdition."
XIV. A Body Blow Given to Lawless Labor. (President Parry's Speech at Buffalo.)
XV. Speech for Freedom by Gen. LaGrange.
XVI. California—Los Angeles and Southern California—Announcement of The Times.—[Advertisement.]

This issue being special, is not sent to the regular patrons of The Times. 100 copies will be sent to any single address in the United States for 50 cents; 10 copies to one address, 10 cents, postpaid. Scores and hundreds of free citizens, independent workers and unshackled employers can do great good to the country and to the cause of true labor by aiding to circulate everywhere this free-labor edition

## BUSINESS.

The local clearinghouse yesterday exchanged credits in the sum of $1,200,-833.34, as compared with $1,086,609.93 for the corresponding period of last year.

Violent fluctuations marked the course of prices in the New York stock market, chiefly among railroad shares, due chiefly to enormous liquidation, heavy covering of short lines and eagerness of room traders to follow suit. Bears bought heavily on the declines. The Chicago grain market continued strong.

## RESULTS OF THE PRESIDENT'S TOUR.

Undoubtedly the most important result of the President's recent tour across the continent and return was to bring him nearer to the people than he has ever been before. This is saying a great deal, for Theodore Roosevelt, in every position of trust which he has been called upon to fill, has kept in pretty close touch with the people, and he has never done anything to forfeit their confidence. But his long tour across the country by a southern route, and back by a northern route, a distance of some 14,000 miles, brought the President face to face with numberless thousands of his fellow-citizens. This personal contact had a marked effect in making friends for the President wherever he went. He has a winning personality, which inspires confidence. His strong character, rugged integrity, frank self-confidence, and breezy optimism, commend him to the people, and assure for him the public admiration as well as confidence.

The President's speeches while en tour also served to strengthen him greatly in the popular esteem. While they lacked the aptness, the polish, and the winning grace of the lamented McKinley's utterances, they possessed a certain sturdy directness that appealed to the people very strongly. It is true that the President often repeated himself in his speeches, but the repetitions were mostly of such a nature that they added emphasis to his declaration of principles. Sentiments of the right sort can hardly be too often repeated.

Republican sentiment has crystallized about the President to a degree almost unprecedented since the beginning of his western tour. The journey was not an electioneering junket. As a matter of fact, politics was the last thing thought of or talked about during the journey. But the people have been enabled to see Mr. Roosevelt as he is, and have come to understand him better than ever before. They recognize in him, first of all, an American of the highest and truest type. They honor him as a man and as a citizen of the great republic. They know him to be incorruptible; a man of convictions which he dares to maintain at all hazards; a man who will do right, as God gives him to see the right, under all circumstances; who cannot be swerved from the path of duty by any consideration; who will not yield to the passions of the hour; who will be just alike to the rich and to the poor; who knows every man as a man, and esteems him according to the manhood that is in him; who loves his country, and would make any needed sacrifice for its welfare; who loves, also, his fellow-men, and desires to see them make progress in all right directions.

The people having awakened to the consciousness of these things, the nomination of Theodore Roosevelt for President at the next Republican National Convention is a foregone conclusion. His election is almost equally certain. The politicians, quick to perceive the handwriting on the wall, are making a rush to "get into the band wagon." If the Republican convention were to be held tomorrow, there would be practically no opposition to the President. He would witnout a doubt be nominated by acclamation, and elected in about the same manner. There is no reason to anticipate any change of public sentiment between now and the date for holding the next Republican convention. After the nomination, the people will do the rest.

## WORDS FITLY SPOKEN.

The movement for the formation of a national organization of employers to resist the aggressions of trade-union brigandage is going steadily forward, and its ultimate success is virtually assured. Branch organizations are being formed in the leading industrial centers. The advantages which will accrue to manufacturers, and to independent wage-earners, from this organization, are too apparent to require emphasis. The movement is bound to grow, for it is founded upon justice, upon constitutional guaranties, and upon individual rights, as opposed to the attempted tyranny of a class.

President Parry, of the National Association of Manufacturers, in a recent letter to a correspondent, relative to the formation of a branch organization of the American Mechanics' Association, expresses the hope that every aggressive manufacturer, who is alive to the possibilities and the needs of the situation, will help along the movement. "It should not be a selfish movement," says President Parry. "Manufacturers should cooperate with us on the broadest grounds of patriotism. They should not endeavor to estimate how much individual advantage each of them will secure, but how much each of them can do in bringing about a total of benefit. The demagogues and ignorant economists who are oppressing our country have a systematic campaign outlined for placing socialistic legislation upon the statute books of each State, and also for securing endorsement of the same by Congress. These socialistic encroachments cannot be met in any other way than by organization. The employers of each and every State must take it upon themselves to first protect themselves in their own community, and then to keep a watchful eye upon State legislation. They should also assist in this national movement, and in that way we will be able to control the situation clear down the line. Thus it appears that employers today have a threefold duty—that of organizing local associations; that of belonging to a State association, if they have one; and that of cooperating with the national movement."

These are timely words, well spoken. The recent declaration of the Western Federation of Miners in favor of Socialism, by an overwhelming majority, shows that all that is lacking for the initiation of socialistic legislation is a favorable opportunity. To oppose this revolutionary movement, as well as to oppose the unreasonable exactions of trade-union brigandage, is the duty of every patriotic citizen. But, as President Parry so well points out, the movement should not be a selfish one. Manufacturers and employers generally should aim to help each other in resisting the aggressions of a common foe. They should, in brief, coöperate on the broadest grounds of patriotism. "The concern of one is the concern of all."

## SOCIALISM.

A German paper recently had an article on the subject of the Socialist movement in that country, from which it appears that something of a reaction has set in against the Socialists, owing to the dictatorial and unreasonable policy which they have been pursuing. The writer declares that workingmen who have not the slightest sympathy for the movement are forced to make regular contributions to the funds of the Socialist party under threat of a boycott that would deprive them of the means of earning their living. He likens the system of threats which the Socialists have put in force to the terrorism that prevailed in France during the revolution, except that the German movement, for good reasons, is not so open. Not only workingmen, but small dealers, landlords and others are terrorized and oppressed in this manner. The writer declares that the Socialist leaders make tools of foolish people, who trot after them without having any definite idea as to whither they are going. The Social Democrats have already gone so far as to issue a pamphlet in which they advocate the breach of contract by employés. One of their representatives in the Reichstag recently stated that there is an abyss between capital and labor that cannot be bridged, and that a fight is inevitable.

From this it may be seen that the leaders of the social democracy in Germany do not differ materially from a majority of the leaders of the labor unions of the United States. They are both pandering to the prejudices and the low passions of the thoughtless, the desperate and the base. They are dangerous firebrands, that it is the duty of society to stifle before they start a conflagration. Fortunately it appears that both in Germany and the United States public opinion is becoming thoroughly aroused on this question. When the people of this country make up their minds to speak—and act—the boycotters will quickly find that they are in a ridiculous and powerless minority.

## POOR, BUT HONEST.

Lombroso, the distinguished Italian alienist, has contributed to the Freie Presse an article entitled "The Psychology of the Millionaire," in which he discusses the physical and mental traits of famous millionaires such as Astor, Vanderbilt, Morgan, Hill, Whitney, Carnegie and Rockefeller. This celebrated scientist is evidently a man of shrewd perception. He says:

"At first thought one inclines to the belief that in the psychic world the millionaire has a special world of itself, with marvelous powers that are lacking in other men, but if their origins and lives are studied one comes to the conclusion that the only really individualistic trait about them is that of their native soil."

Discussing the physical traits of such men, Lombroso says: "Millionaires show no deviation from the average type; only a few show traits of genius." This is not altogether flattering to the distinguished individuals who are dissected by the Italian scientist. Discussing the psychology of millionaires, Lombroso says:

"Even the particular intellectual gifts of the millionaire are not those belonging to the exceptional type of genius. These particular intellectual gifts are a quick perception of the true value of a deal, a quick decision in undertaking it; perfect mental equilibrium; a thriftiness approximating stinginess, and above all, the absence of general culture."

The rich are not even given the credit for absolute honesty. Lombroso thinks that the honesty of these millionaires is "only comparative." He says:

"If Astor, Carnegie or Rockefeller say honesty is a necessary quality for success or the achievement of wealth, it must be taken in a relative sense and not as that honesty which would not injure a fellow-man. On the contrary, millionaires profit from the misfortunes and weakness of others, often creating them in their own interest. This proves that in all things, even in evil, millionaires do not deviate from the average man.

"Having as a rule, a limited education, millionaires are scarcely likely to understand how to make their fellow-men happy. True, some have showered a million or so upon education, but they are only a few, while some others have been driven to it by the attacks of a democratic press."

All of which is something of a satisfaction to those who are entitled to class themselves under the category of the "poor but honest."

---

Mayor Harrison of Chicago has entered upon an anti-noise campaign against the elevated railroads of that noisy city. Even the casual visitor to Chicago will gladly give Mr. Harrison his moral support in this crusade. But there are more unnecessary noises in Chicago, and in every other city for that matter, than those occasioned by the elevated trains. When the world becomes fully civilized and enlightened it will be a mighty sight quieter world than it is now.

---

Los Angeles once again leads every city in the United States in the volume of increase of postal receipts. This is the usual thing, of course, but Los Angeles has a right to be proud of the fact just the same. And such she is.

---

It oughtn't to be necessary to wait until some one is killed there before the notorious saloon in Sonoratown is closed

## HIS REIGN IS OVER.

We've got the walking delegate on the run, now let's keep him going.

---

up by the Police Commission. Ample evidence has been brought out to convince the people of this city that it is a pestilential hole of the worst possible character; which is all that it is necessary to know about it. The saloon at best is a menace to peace, but the evil saloon deserves slight consideration at all times. Let the dive be closed with a bang.

---

Hail has fallen in New Mexico to a depth of thirteen inches and the particles are of the size of hen's eggs. That pigeon's-egg hailstorm that Washington brought off a few days since has already been badly discounted. What we shall be able to report in the way of hailstorms before the summer is ended one dare not presume to prophesy in the face of this glorious start so early in the season.

---

Conversation regarding the Panama Canal has been resumed, along with some few movements and remarks regarding a new convention hall in Los Angeles. We trust that the Colombians will take notice, likewise our good friends on the other side of the mountains who may contemplate holding conventions somewhere

---

The lady who dressed up in male attire and went to Tuesday night's prize fight in order to see if her husband was really there instead of dallying along a primrose path in some other section of town, had the courage of her suspicions, but whether she saw the "old man" or not hasn't been brought out.

---

We would suggest to those sweltering people of Northern California that right here in their own State they can find one of the most comfortable and enjoyable climates on the face of the earth. Los Angeles will welcome the suffering with open arms at the usual rates.

---

That first game in which the original Los Angeles baseball club took a minor part was somewhat discouraging, but we still lead by a nose, or such a matter. The fans will continue to hope—and pray—and yell, more or less.

---

Bremerton has at last concluded to swear off drinking, and the docking of ships at the navy yard in that port will doubtless be resumed at an early day. Both the navy and the town are to be congratulated upon this happy outcome of affairs.

---

The Venezuelan rebellion has fizzled out. Our sincere congratulations to President Castro, who has really been having an army contract in more senses than one. President Castro has proven that it is wise to stand fast.

---

The progress of Randsburg may be checked somewhat by the present goings-on there, and because of the recent conflagration, but the camp is too rich to become permanently disabled by a trifling set-back.

---

A new automobile importation from the old country with a speed capacity of a mile a minute is now en route to Los Angeles. It will be the part of wisdom to commence digging your cyclone cellars right now.

---

If all the people in New York who have been paying walking delegates for immunity from strikes were to confess, there would be an upheaval in that town resembling a Mont Pelee in eruption.

---

Those cemetery strikers may have filled an open grave with water, and caused an explosion in a crematory, but they haven't assaulted any mourners yet. Let credit be given where it is due.

---

The oil and mining exchanges of Los Angeles are about to Morganize. Considering the amount of business transacted, one concern ought to be able to handle it without chafing the mourners.

---

Chauncey Depew is willing to run again. And the Senate would be mighty empty without him. The remainder of the country expects New York to do her duty toward Chauncey.

---

There may be those in our midst who think they are having trouble, but from all appearances, there is but one trouble-place just now, and that is the vicinity of St. Louis.

---

Bishop Johnson shouldn't worry about the raffia work that the ladies are monkeying with—they never finish those baskets; they merely start 'em.

---

California prunes are said to have a strong hold in France. And no doubt many Americans are buying them in this country under French labels.

---

The fact that 100 carloads of California oranges were caught in the Kansas City flood places us among the also suffering.

---

The June bride is all right, but those that come out in the other months aren't "so worse."

---

That interesting annual, the delinquent tax list, is now to be had at the news stands.

---

It looks very much as if Mr. Chamberlain would be called upon to flock by himself.

---

New York has one walking delegate in jail; which is all right for a starter.

---

Los Angeles appears to have a bunch of undigested securities on hand also.

---

If there ever was a justifiable strike it is that of Dr. Wiley's borax squad.

---

We trust that St. Louis will be there when Commissioner Wiggins arrives.

## BIG SWINDLE CLAIMS VICTIMS IN VENTURA.

### FIFTY THOUSAND DOLLARS SUNK IN IRRIGATION SCHEME.

**Promise of "Cibola Land and Water Company of Arizona" to Reclaim Desert by Diverting Colorado River Declared to be Rankly Fraudulent.**

[SPECIAL CORRESPONDENCE OF THE TIMES.]

VENTURA, June 10.—Prominent citizens of this county are said to have been swindled out of fully $50,000 through investing in an unsuccessful Colorado River irrigation scheme.

In 1890 what is known as the Cibola Land and Water Company, an Arizona corporation, was organized with the stated object of reclaiming 18,000 acres of Arizona desert in Yuma county, sixty miles above Fort Yuma. The promoters declared they were going to turn the Colorado River onto the desert, and all members of the company get rich quick in cattle and early-grown produce. Ventura county capitalists accepted the elaborate plan and invested in the company in numbers.

Now it is alleged that the whole thing was a gigantic swindle, and that a few sharpers simply extracted piles of money by the story from credulous Ventura investors. Tax Collector W. I. Rice of this city says he was secretary of the company, and is prepared to prove with documentary evidence the swindling character of the enterprise.

Rice stated that he lost $3200 in the scheme, and gives the following list of Ventura citizens who invested amounts ranging from hundreds to thousands: G. W. Faulkner, wealthy Santa Paula rancher, $3000; N. W. Blanchard, largest citrus-fruit grower in the county, $2400; A. A. Hanna, W. W. Martin of Fillmore, W. G. Leopold of Bardsdale, Earl Soule of Nordhoff: John Hobson, C. A. Belyea, Ed. Atchison, and Mr. McDivit of Santa Paula; John Cummings, Stephen Seeley, M. H. Anderson, T. O. Toland, H. K. Snow, T. W. Dougherty, Charles Grossmill, Mr. Adams of Santa Ana and numerous others.

Rice said today: "After investing I went to Arizona to look over the property and the scheme. I saw as soon as I got there that we had been taken in, but I made the best of a bad bargain. In the first place there was not the land that had been represented. All we were to get divided among us, so many had been taken in, was but 9000 acres instead of 18,000. The next thing was to get the water of the Colorado River to the land. I saw that it could never be done. The fall in the two miles from the river to the land was but sixteen inches, and as the river water was 25 per cent. mud it could never travel far through in its hot and level channel, and that when there was an overflow of the river the ditch channel would be obliterated as completely as though there had never been a ditch there. So I got out with a number of others when I saw the swindle that had been perpetrated. It cost Ventura people $50,000 to find out that water will not run up hill, and I guess they are pretty sick about it."

## NEWS BREVITIES.

Applications are many for the position of principal of the Ventura Union High School. Among those mentioned for the place are E. A. Barries of Chicago, and Prof. C. T. Meredith, head of the department of mathematics at the San Diego State Normal School.

A freight train passed through here this morning, having attached one of the cars which plunged into the ocean in the Punta Gorda wreck May 30. The coach rescued was the chair car of the ditched train, and was supposed to be the worst damaged of any of the derailed cars. In it were the greatest number of passengers, and the greatest number of injured were in this car.

Carl Felix Heinsman, aged 34, was today granted a license to wed Caroline Vision, aged 27. Both are residents of Los Angeles.

Mr. and Mrs. James Daly, well known in Ventura, now residents of Tucson, Ariz., lost their only child, a daughter nine months of age, by death.

## CORPUS CHRISTI.

**Notable Feast of the Catholic Church Celebrated Today—Novena to the Sacred Heart Begins tonight.**

An important doctrine of the Catholic Church, the doctrine of transubstantiation, will be celebrated today, the Feast of Corpus Christi, literally the feast of the body of Christ.

In European countries and down in Mexico it is a general holiday, and is marked by elaborate processions through the streets, bearing the host and service from the altar.

The Feast of Corpus Christi is followed by a novena or nine days' devotions in honor of the Sacred Heart.

This morning at 8 o'clock there will be a solemn high mass at St. Vibiana's Cathedral, with very Rev. P. Harnett as celebrant, and the sacrament will be exposed for adoration.

The solemnity of the feast has been transferred to Sunday, and at 10:30 on that day at a high mass will occur the Corpus Christi procession, through the long aisles of the Cathedral, around the outside of the building and back again to the altar. The procession is headed by the priests, altar boys and attendants, and the pyx containing the consecrated bread is carried under the cover of a canopy, while the multitude follows.

On this occasion the boys and girls who have recently taken their first communion will participate, the girls being dressed in white, with long white veils and wreaths.

Tonight begins the novena to the Sacred Heart, and each evening for the full nine days there will be rosary and sermon, and the exposition of the blessed sacrament. The sermon tonight will be preached by Rev. J. J. Clifford.

At each of the Catholic churches threre will be special services during this period.

## PREPARED FOR UNIVERSITY.

**Eleven Young Students Graduated from Methodist School's Academic Department—Speakers Complimented.**

"We have often heard inferior orations from college graduates." This was the handsome tribute President Rothwell of the University of Southern California paid the three young speakers of the senior class of the preparatory department last night after they had delivered their orations at the academic commencement exercises in the University Methodist Church. That their efforts were as highly appreciated by the large audience was manifest in the volume of applause accorded each of the young disciples of Demosthenes.

The auditorium was tastefully decorated. The chancel rail and choir loft were banked with wild mustard, and across the organ pipes were stretched a large U.S.C. banner. Palm branches decorated the archways and potted ferns and palms were placed here and there. Dean Randall presided, and President Bovard presented the diplomas to the eleven graduates. In addressing the graduates Dr. Bovard highly praised the work of Mr. Randall, who in replying foretold a splendid future for the university.

The programme was opened with an overture from "America" by Kotlaba's Orchestra, which furnished the music of the evening. Rev. F. C. Miller offered prayer.

"Tint Your Own Sky," by Miss Amy Atwood was the first oration. Her line of thought is shown by these lines: "Help from within always invigorates. With will one can do anything. The greatest results are usually attained by simple means. No one can tell what he can do until he tries. What can you do? That is what the world asks of you. Be brave and show what you can do."

Earle H. Mathis had for a subject "The Results of Inactivity." He argued that in every stage and condition of life activity means growth, and development; inactivity, degeneration and ultimate death. "Powers in us which continually remain unused cease to exist," he said. "The nation that fails to advance with the rest of the world must fall. The individual who does not strive will never succeed. Let us then begin in earnest a truly active life."

"José Rizal, a Study," as presented by Claude Ferguson, was the best production of the evening. His delivery, barring a slight embarrassment, in the introductory sentences, was good and it was several minutes after he had taken his seat before the applause ceased. It was one of the most remarkable demonstrations ever given to a student's effort at the university. Mr. Ferguson gave a graphic description of the life and attainments of José Rizal, the noted Filipino patriot and statesman. The description of his execution by order of the Spanish authorities at the hands of his countrymen, to whose services his life had been devoted, was touching and impressed the audience.

As the orchestra played the opening number a waltz, "Thousand and One Nights," by Strauss, the young women of the junior class of the academy marched down the center aisle, the graduates, and presented each with armaful of bouquets.

The graduates are Amy Lockwood, Claude Ferguson, Ernesto Garcia, Maurie Margarite Williams, William J. S. Holdrich, Bessie Mathis, John Wesley Mathis, Mabel Fern Payton, George Crayon, Hugh Raymond Stallings, Luther Elgin Wilson.

---

The larger cities of Morocco still have slave markets, at which auctions are held twice a week. Girls fetch from $25 to $250, according to their beauty, which is practically synonymous with weight. Most of them come from the Soudan. The lot of a Moroccan slave is better than that of many peasants in Europe; few care to gain their freedom. Christians are not allowed to buy slaves; in the eyes of the Mohammedans they rank far below Moorish slaves.

The Kimball Piano

is worthy of gracing any home in Los Angeles. Much of our success and reputation for reliability can be attributed to the really good piano. The

Kimball Tone

is a marvel of richness and purity, and the Kimball action is like all other parts of the Kimball piano—perfect.

WE DELIGHT IN SHOWING THE KIMBALL

Bartlett Music Co.
233-35 S. Broadway

MEN'S SHOES

Materials and workmanship as good as styles are timely; we sell the best men's shoes made; if you are familiar with the leading firms, who supply us, you say the same.

Thos. Cort—bench made
Johnston & Murphy—hand sewed
A. E. Nettleton—hand sewed and Goodyear welt

Los Angeles—213 S. Broadway
Pasadena—59 East Colorado

Wetherby-Kayser Shoe Co.

Every pair of Our Glasses

IS GUARANTEED TO GIVE SATISFACTION, WHAT MORE DO YOU ASK?

Marshutz Optical Co.
133 S. Spring St.

WE Dry clean and press suits $1.25. We call for and deliver.
THE PANTITORIUM
206 W. Sixth Street.
Phone Main 1070. Home Phone
Bet. Broadway and Hill.
We do Ladies' Work Also

LOOK US OVER ON Soft Shirts

We are very proud of our assortment.

MATHESON & BERRY
Men's Shop, 303 S. Broadway

The RENOVATOR
Cleaners and Dyers of GARMENTS
HAT HOSPITAL
PANAMA'S A SPECIALTY
208 W. Sixth St. Phone Polk

L. A. Optical Co.
Leading Oculists
Scientific Opticians
319 S. Broadway

$4.75 Regular Value

This 8-day Clock strikes the hour and half hours, on a cathedral gong; black ebonized case, marble trimmings, gilt sash and gilt columns, white and perforated gilt dials. Made to sell for $6.50. Special sale price this week, $4.75. Fully guaranteed. A clock to grace any mantel.

SAMPLES IN OUR SOUTH WINDOW

Montgomery Bros., JEWELERS AND SILVERSMITHS
DOUGLAS B'LD'G, THIRD & SPRING

THURSDAY, JUNE

THE OIL INDUSTRY

STANDARD ABSORBING THE ASSOCIATED

GREAT OIL OCTOPUS PLANS CONTROL KERN COMBINE.

Mystery About Reed Crude Deal Failure to Hide Rockefeller's Reach—The Companies About to Enter the Kern Carrisa District.

Probably no oil stock manipulation since the formation of the "Standard Combine" has attracted so much attention in financial circles as the recent deals by which interests, whose identity is closely guarded, have secured nearly 5,000,000 shares of Associated Oil Company's outstanding stock.

The significance of this transfer is apparent in view of the fact that the securities involved represent over one-fourth of the total issue, and also the apparent intention of the purchaser to obtain control of the company.

Although stockholders of the Reed Crude have fully ratified the action of the directors in negotiating for the disposal of 3,600,000 shares of Associated stock held by that company, perfect secrecy is maintained as to the identity of the purchaser. The friends "are next" are pledged to keep a discreet silence.

The opinion of those in touch with developments in the oil situation is that the mystery with which the recent transactions have been carried is fails utterly, to hide the Standard Company. The arm of that octopus is known to be reaching out for control of the oil market of the State and there would be no surer way of entering the product of Kern county than by purchasing a controlling interest in the outstanding stock of the Associated. The Associated has been one obstacle in the Standard's path, and the logical course would be to crush or to absorb the combine; and apparently the latter course has been taken.

From this view of the situation is strengthened by a remark made by W. G. Kerckhoff, president of the Reed Crude and first vice-president of the Associated. Mr. Kerckhoff negotiated the recent deal. "While I am not at liberty at this present time to disclose the name of the purchaser of the Associated stock, I can say that no new interest has been brought into the field by reason of the transfer," said he.

A director of the Reed Crude Company who is supposed to be "next" to who is also tongue-tied by a promise of secrecy, said yesterday that personally, I am satisfied that the Standard Oil Company is behind the purchase, and that already that company is in a fair way to obtain control of the combine. Of course, the facts in the deal are known, but only when they represent is still a matter of speculation.

In every move that the tandard has made in this State it has been apparent that the company is planning to obtain control of the Kern River field, and to attain that it would be necessary to control the Associated. I believe, it will eventually accomplish."

It is known that purchasers are in the field for Associated stock, and that Mr. Kerckhoff has informed stockholders of the Reed Crude Company that a market can be found for 6,000,000 shares of Associated stock held by the local company. It is known that 30 cents a share will be paid, and it is even intimated that more would be given if the company would consider an offer. The last report of the Associated is that 18,422,117 shares have been sold, and that there is still in the treasury 21,577,883. If this is the present standing of the company, it would require 9,211,000 shares to give control power. The acquisition of 3,600,000 shares by one interest therefore a deal of considerable significance.

FAMOSA TO RESUME.

The Famosa Oil Company, located on sections 4, 23, 28, in the Kern River field, is cleaning out its four wells and preparing to resume development and pumping oil. The company has done practically nothing on its property for the last year, although its wells have been completed for a long time.

BROOKSHIRE STOCK OFF.

The Brookshire Oil Company has withdrawn its stock from the market. At a meeting will be held shortly to discuss future development. The company has now under control 160 acres. The strike of oil in the Sunset field has caused the jump in oil stocks in that section.

ON 'CHANGE.

ONLY ONE SALE.

Reed Crude transfer, and that the sale of 5,000,000 shares of Reed Crude, was the only sale closed on the Stock Exchange yesterday.

Following bids and offers for listed oil stocks were:

| | Bid. | Asked. |
|---|---|---|
| Associated | .22 | .23 |
| Brookshire | 4.30 | 4.40 |
| Crude | .30 | .31 |
| Home | .23 | .24 |
| Independent | .13½ | .14 |
| Petroleum | 1.10 | 1.15 |
| Reed Crude | .30 | .31 |
| Reed Crude, No. 2 | .01 | .02 |
| Sovereign | .03 | .04 |
| Sunset | .23 | .24 |
| Thirty-three | .03½ | .04 |
| Wolverine | .03½ | .04 |
| Arkansas | .03 | .04 |
| Caribou | .71 | .72 |
| Caribou A. & P. | .03½ | .04 |
| Columbia | 2.00 | 2.05 |
| Petroleum | 98.00 | 99.00 |
| Union | .03½ | .04 |
| Union Consolidated | 125.00 | 130.00 |

Unlisted mining stocks were offered as follows:

| | Bid. | Asked. |
|---|---|---|
| Alpha Q. & C. | .23 | .24 |
| Alpha Con. | .10 | .11 |
| Alpha Mines | .10 | .11 |
| Andes | 22.00 | 30.00 |
| Arkansas | .10 | .11 |
| Bonanza | .27½ | .28 |
| Bullion | .10 | .11 |
| Bullion Chief | .10 | .11 |
| Bullion Copper | .10 | .11 |
| Bullion Gold | .10 | .11 |
| Bullion Mines | .10 | .11 |
| Bullion Silver | .10 | .11 |
| Caribou | .10 | .11 |
| Caribou Con. | .10 | .11 |
| Caribou Mines | .10 | .11 |
| Caribou Silver | .10 | .11 |
| Caribou Star | .10 | .11 |
| Caribou Tunnel | .10 | .11 |
| Caribou Wonder | .10 | .11 |
| Cedar Creek | .10 | .11 |
| Cedar Creek Con. | .10 | .11 |
| Cedar Creek Mines | .10 | .11 |
| Cedar Creek Silver | .10 | .11 |
| Cedar Creek Star | .10 | .11 |
| Cedar Creek Tunnel | .10 | .11 |
| Cedar Creek Wonder | .10 | .11 |
| Cedar Creek Gold | .10 | .11 |
| Cedar Creek Copper | .10 | .11 |
| Cedar Creek Bullion | .10 | .11 |
| Cedar Creek Chief

Rizal, the noted Philippine patriot-statesman. The description of his execution by order of the Spanish authorities at the hands of his own countrymen, to whose services his whole life had been devoted, was touching in the extreme and caused the audience, the orchestra played the concluding number a waltz, "Thousand and One Nights," by Strauss, six young ladies of the junior class of the academy marched down the center aisle to graduates, and presented them with armful of bouquets.

graduates are Amy Lovina Allen, Claude Ferguson, Ernesto Garcia, Maurie Margarite Heron, am J. S. Holdrich, Earle Heron, Mathis, John Wesley Montgomery, Fern Payton, George Orien Rich, Hugh Raymond Staininger and Elgin Wilson.

larger cities of Morocco still have markets, at which auctions are held twice a week. Girls fetch from $250, according to their beauty. is practically synonymous with Most of them come from the lot of a Moroccan child better than that of many servants; few care to gain their freedom. Christians are not allowed to slaves; in the eyes of the Mohammedans they rank far below

he
Kimball
iano
is worthy of gracing any home in Los Angeles. Much of our success and reputation for reliability can be attributed to the really good piano. The
Kimball
one
is a marvel of richness and purity, and the Kimball action is like all other parts of the Kimball piano—perfect.
WE DELIGHT IN SHOWING THE KIMBALL.
artlett Music Co.
233-35 S. Broadway

MEN'S SHOES
erials and workmanship as good as styles are timely. We the best men's shoes made, and ou are familiar with the follow firms, who supply us, you the same.
hos. Cort—bench made
ohnston & Murphy—hand sewed
. E. Nettleton—hand sewed and Goodyear welt
Los Angeles—213 S. Broadway
Pasadena—30 East Colorado
Vetherby-Kayser Shoe Co.

ry pair of Glasses
GUARANTEED TO GIVE SATISFACTION. WHAT MORE WOULD YOU ASK?
Marshutz Optical Co.
133 S. SPRING ST

VE Dry clean and press for $1.25. We call for and deliver.
THE PANTITORIUM
308 W. Sixth Street.
Main 1078. Home Phone
Bet. Broadway and Hill.
We do Ladies' Work Also.

OOK US OVER ON Soft Shirts
very proud of our assortment.
ATHESON & BERNE
en's Shop, 303 S. Broadway

RENOVATOR
ners and Dyers of GARMENTS
HAT HOSPITAL
PANAMA'S A SPECIALTY
W. Sixth St. Phone Peter
L. A. Optical Co.
Leading Oculists
Scientific Opticians
319 S. Spring St.

$4.75 Regular $7.00 Value
is 8-day Clock strikes the hours and half hours, on a cathedral bell, ck ebonized case, marbleized mmings, gilt sash and gilt col- nns, white and perforated gilt ls. Made to sell for $7.00, ecial sale price this week, $4.75 ly guaranteed. A clock fit to ce any mantel.
PLES IN OUR SOUTH WINDOW
ontgomery
ros., JEWELERS AND SILVERSMITHS
ELAS BLD'G. THIRD & SPRING



THE OIL INDUSTRY

## STANDARD ABSORBING THE ASSOCIATED.

### GREAT OIL OCTOPUS PLANS TO CONTROL KERN COMBINE.

Mystery About Reed Crude Deal Fails to Hide Rockefeller's Reach—Three Companies About to Enter the New Carisa District.

Probably no oil stock manipulation since the formation of the "Kern Combine" has attracted so much attention in financial circles as the recent deals by which interests, whose identity is closely guarded, have absorbed nearly 1,000,000 shares of Associated Oil Company's outstanding stock.

The significance of this transfer is apparent in view of the fact that the securities involved represent over one-fourth of the total issue, and also the apparent intention of the purchaser to obtain control of the company.

Although stockholders of the Reed Crude have fully ratified the action of the directors in negotiating for the disposal of 1,000,000 shares of Associated stock held by that company, profound secrecy is maintained as to the identity of the purchaser. The few who "are next" are pledged to keep perfect silence.

The opinion of those in touch with developments in the oil situation is that the mystery with which the recent transactions have been carried out is utterly to hide the Standard Oil Company. The arm of that octopus is known to be reaching out for control of the oil market of the State, and there would be no surer way of controlling the product of Kern county than by purchasing a controlling interest in the outstanding stock of the Associated. The Associated has been the one obstacle in the Standard's path, and the logical course would be to crush or to absorb the combine; and probably the latter course has been taken.

The view of the situation was confirmed by a remark made yesterday by W. G. Kerckhoff, president of the Reed Crude and first vice-president of the Associated. Mr. Kerckhoff negotiated the recent sale. "While I am not at liberty at the present time to disclose the name of the purchaser of the Associated stock, I may say that no new interest has been brought into the field by reason of the transfer," said he.

A director of the Reed Crude Company, who is supposed to be "next" to know, is also tongue-tied by a promise of secrecy, said yesterday: "Personally, I am satisfied that the Standard Oil Company is behind this purchase, and that already that company is in a fair way to obtain control of the combine. Of course, the names in the deal are known, but as to whom they represent is still a matter of speculation.

"In every move that the tandard has made in this State it has been apparent that the company is planning to gain control of the Kern River field, and to attain that it would be necessary to control the Associated. Now, I believe, it will eventually accomplish that.

"It is known that purchasers are in the field for Associated stock, and that Mr. Rockfeller has informed the stockholders of the Reed Crude Company that a market can be found for the 50,000 shares of Associated stock still held by the local company. It is also known that 30 cents a share would be paid, and it is even intimated that more would be given if the company would consider an offer. The last report of the Associated showed that 10,422,117 shares have been issued, and that there is still in the treasury 2,577,883. If this is the presumption of the company, it would require 2,211,060 shares to give a majority of power. The acquisition of nearly 1,000,000 shares by one interest would involve a deal of considerable significance.

FAMOSA TO RESUME.

The Famosa Oil Company, located on lots 4, 23, 28, in the Kern River field, is closing out its four wells and preparing to resume development and producing oil. The company has done nothing on its property for the past year, although its wells have been completed for a long time.

BERKSHIRE STOCK OFF.

The Berkshire Oil Company has withdrawn its stock from the market and a meeting will be held shortly to discuss future development. The company has now under consideration. The strike of oil in the Sunset has caused the jump in oil stocks in that section.

ON 'CHANGE.

ONLY ONE SALE.

Only one sale, and that the sale of 100 shares of Reed Crude, was the only transaction on the Stock Exchange yesterday.

Following bids and offers for listed oil stocks were current:

| | Bid. | Asked. |
|---|---|---|
| | $ .63 | |
| | .72 | .75 |
| | 6.90 | 7.00 |
| | .90 | .95 |
| | 17¼ | 17¾ |
| | .38 | .40 |
| | .55 | .60 |
| | .10 | .12 |
| | .15½ | .17½ |
| | .95 | .97 |
| | 1.35 | 1.40 |
| Consolidated No. 2 | .60 | .62 |
| | .61 | .63 |
| | .60 | .62 |
| | .63 | .65 |
| | .04½ | .05 |
| | .28¾ | .29 |
| | .71 | .73 |
| | .05¾ | .06 |
| | .12¾ | .13 |
| | 1.35 | 1.50 |
| | 54.00 | 62.00 |
| | .75 | .78 |
| | 50.00 | |
| | .05¾ | .06 |
| | .01¼ | .02 |
| | .01 | .02 |
| | | 125.00 |

| Mining stocks | offers |
|---|---|
| | Bid. | Asked. |
| | $ .10 | $ .12 |
| | .05 | .06 |
| | .20 | .25 |
| | 22.00 | 30.00 |
| | .10 | .11 |
| | .30 | .35 |
| | .05¾ | .10 |
| | .11 | .12 |
| | .16 | .17½ |
| | .04 | .05 |
| | .01¼ | .02 |
| | .12½ | .15 |
| | .47½ | .50 |
| | .08 | .09 |
| | 6.00 | 6.25 |
| | .25 | .26 |
| | .10 | .13 |
| | 1.00 | 2.00 |
| | .06 | .08 |

PETROLEUM MARKET.

The average grade of local fuel oil continued at from 55 to 65 cents a barrel. Oil of less than 12 gravity sells in the field at from 50 to 55 cents a barrel.

SAN FRANCISCO MARKET.

[BY THE ASSOCIATED PRESS—P. M.]

SAN FRANCISCO, June 10.—At the morning session of the California Stock and Oil Exchange sales were made at the following figures: Twenty Home Oil, 2.85; 100 Home Oil, 2.85; 500 Home Oil, 2.80; 100 Monarch, .57; Caribou, .90.

Official closing figures were: Five thousand Independence, .17; 750 Monarch, .57; 200 Sovereign, .41; 2000 Oil City, .33; 100 Twenty-eight, .15; 200 Sterling, 2.05; 500 Four Oil, .72; 200 Home Oil, 2.85; 1200 Home Oil, 2.90; 20 Home Oil, 2.95; 300 Home Oil, 2.10; 500 Home Oil, 2.80.

CARISA DISTRICT.

THREE COMPANIES TO ENTER.

[SPECIAL CORRESPONDENCE OF THE TIMES.]

BAKERSFIELD, June 10.—It was reported by excellent authority today that three oil companies have organized and will shortly enter the Carisa district, southwest of McKittrick, in San Luis Obispo county, where but little work has been done in the way of development. Jonn M. Wright of the Peerless Oil Company is now operating on the property of the Bonanza Oil Company, on section 24, 30, 20, and is drilling a well. C. H. Congdon, former County Surveyor, is the superintendent and is pushing the work. This property is about fifteen miles southwest of McKittrick.

A. B. Canfield and G. E. Whitaker struck oil a few days ago in the first well on their property five miles west of McKittrick. The oil was struck at a depth of about nine hundred feet. This producer is on section 11, 30, 22, and outside of the main proven oil belt. It is owned by the above gentlemen and is not in any corporation.

The Swiss town of Hagendorf had a typhoid epidemic not long ago, and it was suspected that it was started in a house in the upper part of the village where there had been some cases prior to the general outbreak. To test this theory fluorescin was put into the drainage water from this house, coloring it green. Nine hours later the whole water supply of the town was colored green, thus proving the fatal connection.

$8.00
Coat and Trouser Suits
of the $10, $12.50 and $15 sorts
Another one of the London's Surprises. Splendidly tailored suits of smart Tweeds, Cheviots, Flannel and Wool Crashes.
London Clothing Co.
HARRIS & FRANK, Props.
117 to 125 N. Spring st.

U C
J. P. DELANY, THE OPTICIAN
309 South Spring Street.
WE ARE HEADQUARTERS FOR
MURINE.
The Great Eye Tonic

HOSTETTER'S CELEBRATED

STOMACH BITTERS
If you want a medicine to cure you of that **Sour Stomach, Sick Headache, Bloating, Pain in the Stomach, Indigestion or Dyspepsia,** why don't you take **Hostetters' Stomach Bitters?** It is acknowledged by doctors, and thousands of others, to be the best stomach remedy in existence.
For Sale by Druggists

J. W. ROBINSON CO.
BOSTON DRY GOODS STORE,
239 South Broadway, Opp. City Hall, Los Angeles.
If the throngs in attendance at our June Clearance Sale from day to day have led you to inquire the reason, you will find the answer in the quality of the goods and in the June Clearance Sale Prices. Floor by floor and aisle by aisle the goods are re-priced—it is the supreme effort of the year, the time when we lend every energy to increasing the volume of output.
Lace and Linen Robes
New and Exclusive Styles at Half Price
We know that the assortment of Lace and Linen Robes in this store is more complete than any other in Southern California; moreover every one of these Robes has been selected for a place in our stock because of its characteristic individuality or its superior beauties. A man of judgement and wide knowledge, with free rein among the best that the world produces, has chosen these Robes for our customers.
Now in order that this department may be in line with the June Clearance Selling, these Robes are priced at
Exactly Half Price.
Linen Robes 50 per cent. Off 25 styles, no two alike, Linen Robes in tan, ecru, old blue, Russian blue, and white. They are trimmed with antique lace and insertions and are all exclusive styles. Prices $7.50, $9.00, $10.00, $12.50, $15.00, $16.25 and $17.50; this is exactly half the regular price.
Lace Robes 50 per cent. Off 35 Lace Robes consisting of black spangled Robes, Chantilly Robes, Guipuire Robes, Marquise Robes, and fine imported effects. They are exclusive designs in this season's styles. Prices $10.00, $12.50, $15.00, $17.50, $20.00, and up to $82.50; this is exactly half the regular price.
Shirt Waist Robes 50 per cent. Off Shirt Waist Robes made of round thread linen, 8 yards of plain cloth with embroidered waist. They are very nobby, only one of a style, and come in white, pink, tan and blue. Prices $12.50 to $17.50; this is exactly half the regular price.
Two Hosiery Sales
Women's Hosiery Today Details have already been printed. Values up to $1.50 the pair for you to choose among at 25c.
Men's Hosiery Saturday The Friday morning and Friday evening papers will give details of the special selling of Men's Hosiery on Saturday. Values from 35c to 75c, at your choice, 25c.
A Full Page of June Clearance Sale Prices will be Printed Sunday.

Sole Agents for Outermoor Mattresses
Coulter Dry Goods Co.
The loveliest Linen Suits seen this season; sorts told of in the fashion magazines—the self-same styles that made their first appearance at Bar Harbor and Saratoga two weeks ago; reseda, light blue, cream and champagne; Linen Tailored Suits, Linen Shirt Waist Suits, Linen Automobile Coats—now on sale.
Silks at 65 cents
Actually Worth up to $1.50
Beginning Friday morning—free and unrestricted choice of all the fine Foulard Silks—from $1.00 to $1.50 values, at 65c a yard. The offer includes all of Cheney Bros.' richest designs and colorings—none reserved. Easily the best silk sale of the season.
It's Really Remarkable
Think of buying the newest 1903 spring and summer Foulard Silks at any such a price—65 cents a yard! The whole town ought to turn out—and doubtless will. One day will likely finish them.
Knit Underwear
Swiss Ribbed Garments Reduced
In order to reduce the stocks to about half what they now represent in dollars and cents—We're going to cut prices on our celebrated "Swan" brand of Swiss Ribbed Goods. Goes against the grain to do it—but "necessity knows no law."
Swiss Ribbed Vests
Swiss ribbed tights and Swiss ribbed union suits are all reduced: 75c vests cut to 60c; the $1.00 and $1.25 vests cut to 75c—while in union suits, we say $1.00 to $2.75, instead of $1.25 to $4.00—and so on.
Embroideries 50c
Actually Worth up to $2.00
Beginning this morning—one of the most important Embroidery sales of the season. Fine Swiss and Nainsook Edgings, up to 16 inches wide: Bands and Insertions up to 8 inches—including dainty effects; 75c to $2.00 Embroideries, at 50c today.
Fine Lace Robes
The sale of fine Lace and Applique Robes at an average discount of 40 per cent. will continue the rest of this week. Robes worth $50.00 to $200.00, at $35.00 to $125.00—think of it!
Ribbons at 35c
Worth from 50c to 85c
Beautiful Dresden Stripe Taffeta and plaid Louisine Ribbons—strikingly pretty designs and colorings; including some very handsome combination Dresden and lace stripe taffetas; 50c and up to 85c values—on sale today at 35c a yard.
Graduating Gloves
Kid, silk or lace—reduced prices; plain white silk gloves, 12-button at 50c instead of 75c; 16-button length at 75c instead of $1.00; others up to $5.00. Glace or Suede, 16-button, $2.50 and $3.00 instead of $3.00 and $3.50.
Coulter Dry Goods Co.
317-325 South Broadway, Los Angeles.

Connoisseurs drink Bond & Lillard Bourbon and Old Elk Rye, because they are the best whiskies. Sold everywhere.
THE UNION WINE ASS'N.
300 S. Los Angeles Street. Distributors.

REGAL
A. S. Vanderpilt, Mgr., 222 W. 3rd St. Catalogue free

The largest fortune is made up of single dollars—a dollar opens an account at the
UNION BANK of SAVINGS
223 South Spring Street.

New Table Glassware
We have just received our new line of ROCK CRYSTAL EFFECT. It sparkles like the REAL ENGLISH. Can be had in salad bowls, fruit bowls, sauce plates, water jugs, celery trays, etc. Prices are very reasonable, and for a Pressed Glass pattern, excels anything ever made. Fruit and salad bowls from 50c to 75c each.
H. F. Vollmer & Co.
ON BROADWAY COR. THIRD.

We carry a complete line of Kodaks, Plate Cameras and Photo Supplies. Fresh Films and Paper always in stock. We make a specialty of developing, printing and enlarging. Mail orders given prompt attention. Send for catalogue.
Howland & Co.
213 S. Broadway.

H. JEVNE
WHITE ROCK WATER
Purity is its first virtue. Its healthful, palatable qualities are the next. The finest water that can be used for drinking purposes. A water that bubbles up pure and sparkling from a natural spring. We're selling it continually to many of our customers. You can buy White Rock only at Jevne's.
Smoke Jevne's Fine Cigars.
208-210 S. Spring St.—Wilcox Building.

Women's Oxfords
Not a store anywhere on the Coast showing such a variety of styles and such excellent values. A beautiful Oxford of fine vici kid; turned sole; patent tip; LXV heel; white kid lined; a very elegant and very dressy Oxford,
$3.50.
C. M. STAUB SHOE CO.
255 S. Broadway.

Toledo Tonneau—A stylish French model Touring AUTO. Can't be excelled for beauty, speed or durability. Several other models to show you. W. K. Cowan, 227 W. FIFTH.
Our New Home will be 838-842-844 S. BROADWAY.

BURNS
SHOES,
240 S. Spring Street.

Zonophone
America's Best Talking Machine.
Prices $15, $25, $35, $45
EXTON MUSIC CO., 331 South Spring St.

LESTER PIANOS. J. B. BROWN MUSIC CO. 313 South Broadway

What's the use of letting the Moths ruin your fur cape this summer, when a dollar or two will guarantee its safety and return it to you handsomer than ever?
FURS stored in our fabric cold rooms are protected from fire, theft and moth. That is our guarantee. We call for and deliver goods. Further, they are subject to your examination at any time.
Better 'phone Exchange 6 and let us mail you price list.
We store carpets and rugs, too—clothing, in fact all goods liable to moth damage.
Los Angeles Ice and Cold Storage Co.

.....Dependable Furniture at a Fair Price.....
We are exclusive agents in this territory for Hodges' Fiber Carpet, and are now showing a full line of new colorings and patterns which are much more attractive than any former display.
Hodges' Fiber Carpet
ALSO RUGS AND ART SQUARES
Made of a Long-Staple Vegetable Fiber—Not Wood Pulp. Soft, Pliable and Odorless. Cool in Summer, Warm in Winter. An ideal Sanitary Sleeping Room Carpet.
FOR ALL THE YEAR ROUND
Sews together and turns under.
Does not break or require binding.
No odors or germs of disease.
Insects do not trouble it.
Water does not injure it.
No nap. No lint. No dust.
Heavy Furniture does not break it.
Double faced—double wear.
Artistic colors—stylish designs.
We cordially invite inspection; if not convenient to call, write for detailed information.
Macey We are sole agents in this territory for the renowned Macey Sectional Book Case—the original Sectional Book Case, with Non-Binding Disappearing Doors.
Store closed at noon Saturday during July and August.
Niles Pease Furniture Co.
439-441-443 South Spring Street, Los Angeles, Cal.
REFRIGERATORS, ICE CREAM FREEZERS
H. GUYOT, 414 South Spring St.

YOU KNOW
And everybody knows that here is the only place to get Fruit and Vegetable satisfaction. We have won our reputation by selling only the BEST THE MARKET AFFORDS.
OUR SPECIAL TODAY:
Fancy Loganberries.....70c per crate.
Fancy Cherry Currants.....70c per box.
Fancy Glendale Strawberries....$1.00 per crate.
Fancy Black Cherries.....90c per box.
Fancy Royal Ana Cherries.....90c per box.
Buy now while the fruit is in nice firm condition—don't wait too long.
Home Sunset 398 THE LAMB FRUIT CO. 213-215 West Second

"Alaska" Refrigerators, Freezers ..... ETC. .....
Cass & Smurr Stove Co., 314-316 S. Spring St.

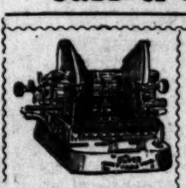
THE BLIND WRITERS ARE GOING OUT.
THE OLIVER TYPEWRITER IS THE STANDARD VISIBLE WRITER.
Protect yourself by trading your old machine now.
You only have to see the OLIVER to appreciate its merits. Phone James 2806 and we are at your service.
E. H. CRIPPEN, So. Cal. Agt., 403-407 Laughlin Bldg.
Agents wanted in So. Cal. towns.

BUY CHERRIES.
Only 80 cents per Box Today.
They're excellent—come to us direct from California's best growers. Won't find their equal elsewhere.
ROCKY FORD CANTALOUPES.
Telephone Main 550. LUDWIG & MATTHEWS, Mott Market.

Telephone Main 367
Excelsior Laundry
111 W. Second St. 526 S. Spring St 424 S. Los Angeles St.

# THE WEATHER.

COMPARATIVE TEMPERATURES.*

| | Max. | Min. | Mean. | | Max. | Min. | Mean. |
|---|---|---|---|---|---|---|---|
| Boston | 70 | 64 | 67 | New York | 76 | 64 | 70 |
| Washington | 84 | 68 | 76 | Buffalo | 76 | 64 | 70 |
| Pittsburgh | 84 | 58 | 71 | Cincinnati | 82 | 64 | 73 |
| Chicago | 66 | 50 | 58 | St. Paul | 62 | 46 | 54 |
| St. Louis | 76 | 60 | 68 | Kansas City | 74 | 56 | 65 |
| Los Angeles | 72 | 60 | 66 | Jacksonville | 88 | 68 | 78 |

*The maximum is for June 9; the minimum for June 10. The mean is the average temperature for the two days.

**Yesterday's Forecast and Report.**

U. S. WEATHER BUREAU, Los Angeles, June 10.—[Reported by George E. Franklin, Local Forecast Official.] At 5 o'clock a.m. the barometer registered 29.88; at 5 p.m., 29.88. Thermometer for the corresponding hours showed 60 deg. and 82 deg. Relative humidity, 6 a.m., 32 per cent.; 5 p.m., 27 per cent. Wind, 6 a.m., southwest, velocity 3 miles; 5 p.m., southwest, velocity 12 miles. Maximum temperature, 69 deg.; minimum, 60 deg. Rainfall past twenty-four hours, .02 of an inch; rainfall for season, 19.32 inches. Barometer reduced to sea level.

**Weather Conditions.**—The deep depression continues over the Colorado Valley and its influence extends to the Pacific coast. Cloudy weather results on the coast. Rain is falling at Eureka. Showers are reported from the San Joaquin Valley and Nevada, and a thunderstorm is reported from Carson City. Rain is falling in Colorado, and it has fallen since last report in Utah, Western Texas and Kansas. Cool weather prevails from Wyoming to the Missouri River. Light frost occurred at Rapid City, S. D.

**Forecasts.**—Local forecast for Los Angeles and vicinity: Cloudy tonight and Thursday; probably light showers this afternoon and tonight; south to west winds.

SAN FRANCISCO, June 10.—Weather conditions and general forecast. There was a slight rise in pressure over California, and a slow fall over Washington and Idaho. Cloudy, unsettled weather prevails generally in California, Nevada and Utah. Thunderstorms are reported at Independence and Flagstaff. High winds are reported at El Paso and Modena. It is cooler in the Sacramento and San Joaquin valleys. Forecast:

For Northern California: Cloudy, unsettled weather Thursday; probably showers; fresh southerly winds in the interior; fresh westerly winds on the coast.

For Southern California: Cloudy, unsettled weather Thursday, with showers; fresh southwest wind.

San Francisco and vicinity: Cloudy Thursday; light southerly winds, changing to brisk westerly, with fog in the morning and at night.

Sacramento and vicinity: Cloudy, unsettled weather Thursday; showers in foothills; fresh south wind.

Arizona: Showers Thursday, except in southwestern portion; Friday, fair, warmer in northern portion.

# Liners.

TELEPHONE YOUR WANT ADVERTISEMENTS. RING UP PRESS ONE. TIME OF DAY OR NIGHT. AND THE TIMES WILL GIVE PROMPT AND CAREFUL ATTENTION. RATES ONE CENT A WORD EACH INSERTION. MINIMUM CHARGE, 25c.

THE TIMES CANNOT GUARANTEE ACCURACY NOR ASSUME RESPONSIBILITY FOR ERRORS WHICH MAY OCCURRING IN TELEPHONE ADVERTISEMENTS.

## SPECIAL NOTICES—

$250 REWARD WILL BE PAID FOR THE arrest and conviction of any person or persons tampering with property of the Sunset Telephone and Telegraph Co. [Signed] SUNSET TELEPHONE AND TELEGRAPH CO.

PIONEER STEAM CARPET CLEANING WORKS. Carpets cleaned and relaid same day. If desired. We buy and sell carpets. 421 S. BROADWAY. Tel. Main 217.

FOR SALE—BY Y. M. C. A. COMPANY, 132 W. FIFTH ST. Bamboo canes, wholesale and retail. TEL. GREEN 1230.

BE WISE—PROVIDE FOR HOME IN CASE of sickness; $1 per month covers everything. Particulars, Phone Red 3621. MRS. BURT, Office, 229½ W. First st.

PORCH CLIMBERS OUTWITTED BY THE ventilating window sash. Don't be without one. Burglar-proof. See P. F. HAUSMANN, 327 Hall st., city.

BUSINESS SYSTEMIZED — ACCOUNTING methods introduced. Books investigated. W. R. BLACKMAN, C.P.A., 106 Henne Bldg.

PAPER AND BORDER FOR 12-FOOT ROOM, $1; best paint, $1.50 gal.; shades, 30c; moldings, 1c foot. WALTER, 627 S. Spring.

SPECIAL SALE WALL PAPER—5c PAPERS cut to 2½c; 10c cuts to 3½c; 20c cuts to 11c. GOODWIN BROS., 623 S. Spring.

PARKS, THE SIGN PAINTER, PAINTS ALL kinds of signs at all kinds of prices. 'Phone Main 2944. 234 E. FOURTH.

FEATHERS, PILLOWS RENOVATED AT ACME FEATHER WORKS, 1262 E. Seventh st. Tel. Black 2331.

PROF. W. J. HANEY IS NOW LOCATED AT LENOX CHAMBERS, 540 S. Spring. Home 'Phone 2730.

SMITH & DAVIS STOVE REPAIR CO., 611 S. BROADWAY. Tel. PETER 1261.

PARASOL AND GLOVE-MAKER, 521 S. MAIN. Parasols recovered and made to order.

NEW FRENCH LAUNDRY, 2021 W. 7TH ST., first-class hand work. CASTERA & DOMECQ.

CAL. SHOWCASE CO. HAS REMOVED FROM 126 E. Third st. to 646-648 MAPLE AVE.

LACE CURTAINS LAUNDERED BY HAND. Home 3501; James 3571. MRS. HEATH.

## WANTED—
### Help. Male.

HUMMEL BROS. & CO.,
EMPLOYMENT AGENTS.
A Strictly First-class Reliable Agency. All kinds of help promptly furnished. Your orders solicited.

WE HAVE MOVED. WE HAVE MOVED. TO
118 and 120 E. SECOND ST.
118 and 120 E. SECOND ST.
Between Main and Los Angeles sts.
Largest and best equipped offices on the Pacific Coast.
TELEPHONE MAIN 969.

MEN'S DEPARTMENT.
Harvester, city, $2 per day; top wages; 2 plasterers, $6; 3 millwrights, $4.50; 3 mill carpenters, $4; 3 bridge carpenters, $3.75 and $3; 2 mill carpenters, $4; chinisher, 30c hour; coachman, $35 and fare; mason mowers, $1.50 etc.; milkers, $35 etc., $40 etc.; engineer, run locomotive, $3; blacksmith, $3; tool sharpener, quarry, $3; miners, $2 day, board $4; 2 stonemasons, usual pay; 2 quarry men, $2.25 and $2.50; 3 men, $2 etc.; handy men, put down plank sidewalks, $2; mucker for tunnel, $2.50; 150 laborers, $2; 50 laborers, $2.25; sack sewers; header runner, $3 etc.; home place, country, $20 etc.; concrete mixers, $2.50; 10 teams, dig pole holes, $2.50; 10 teams, $3; ranch hands, $30 etc.; $26 etc.; teamster, $1.50 etc.; ranch teamster, laborers, $1.50 etc.; then for bridges, camp, $2.25; hay press men, $2 etc.; 12½c etc. and 15c etc. ton; ranch carpenter, $40 etc.; carpenters, make forms, $4.50; orchard irrigator, $25 etc.; bee man, $30 etc.; cooper, $4; teamster, Catalina, $30 etc.; marble $18 to $19; carriage painter, $2; carriage trimmer, $2.50; pipe maker, $4; sprinkler driver, $35 etc.; 7 men and 2 teams, $3.50 day each, 8 hours day; etc. etc. etc.

HOTEL AND RESTAURANT DEPARTMENT.
Camp flunkey, $25; dishwasher, $7 and $8 week; hotel chef, $75; second cook, $40; hotel helps hall waiter, $25 etc.; laundry wringer man, $2 day; ranch cook, $30 month; elevator boy, $15; restaurant cook, $15 and $18 week; fry cook, $14; hotel fry cook, $60 etc.; second cook, Arizona, $65; steward and storeroom, $60; hotel laundry washer, $15; second cook, $50.

WOMEN'S DEPARTMENT.
50 housegirls, city and country, $20, $25 and $30; girls to assist, $15 etc.; $20 etc.; second girl, $25 etc.

WOMEN'S HOTEL DEPARTMENT.
12 extra waitresses, beach, $2 day; 4 extra waitresses, Santa Barbara, $5; hotel cook, beach, small plant, $35 etc. to start; another, Pasadena, $30 etc.; mining camp cook, $35 etc.; kitchen helper, $6 week etc.; dinner waitress, 50c chambermaid, mountains, $25 etc.; starch ironers, Pasadena, $2 day; beach, $2 day; mangle girl, beach, $2 day; beach, for soda fountain, $25 etc.; beach; hotel cook, $40 etc.

HUMMEL BROS. & CO.

WANTED—RECRUITS FOR THE MARINE Corps, U. S. Navy; able-bodied men of good character; between the ages of 21 and 35, over 5 feet 4 inches and not over 6 feet 1 inch; able to speak and read English. For further information apply at the RECRUITING OFFICES, 49 Ellis st., San Francisco, Cal.; Masonic Hall, 330 st., Sacramento, Cal., and U. S. Customhouse, 127½ N. Main st., Los Angeles, Cal.

WANTED—
JAPANESE EMPLOYMENT OFFICE,
543 S. Olive st.
'Phone Jefferson 2623.
Strictly first-class and largest agency in this city; carefully-selected male and female help of all descriptions and nationalities furnished promptly. Help furnished by the day. No charge to employer.

WANTED—
FARMERS' AND MERCHANTS'
LABOR BUREAU,
114 E. FIRST ST.
PHONE JAMES 5241.
HOME 2241.
Concrete farm carpenters, $2.50 day; laborers, concrete work, $2.25 day; laborers, concrete fireman, $4 day; carpenter, city, men with teams, haul grain by ton; plow holder, $2.25 day; wheel holder, $1.50 day, board.

WANTED—OFFICE CLERK FOR COUNTRY bank; groceryman for Arizona; receiving office manager for city; shipping clerk for heavy hardware; stenographer; deliveryman for city; book-keepers and assistants for office work; collector and office assistant. 215 COPP BLDG.

WANTED — AN EXPERIENCED HANDY man to take charge of job of rustic fence building and rough rock laying; also to procure, cut and haul the requisite eucalyptus poles. Apply to NEALY, Whitley's foreman, at Hollywood today. 11

WANTED—JAPANESE
EMPLOYMENT OFFICE.
All kinds of first-class help promptly furnished; house cleaning, by day or hour. Ranch work by contract.

WANTED—MEN AND WOMEN TO LEARN barber trade; you can earn cost of tuition during course in our branch cash shop; constant practice; success and position guaranteed; catalogue free. GORDON BARBER COLLEGE, 417 N. Main.

WANTED—YOUNG MAN FOR CLERICAL work in bank in beach resort; this is a country; experience in bank work preferred; must come well recommended. Address N, box 12, TIMES OFFICE.

WANTED—MEN AND WOMEN; TO LEARN trade; steady practice; catalogue free. LOS ANGELES BARBER COLLEGE, 124 San Pedro st. Chas. Gordon, instructor. Late proprietor Gordon College.

WANTED—LINEMAN, CLOTHIER, SHOEman, grocer, pipeman, carpenter, officeman, gardener, rancher, bed man, man, wife, hotel and general work, delivery man, packer, crockery man; others. EDWARD NITTINGER, 302½ S. Main.

WANTED—JAPANESE
EMPLOYMENT BUREAU
of Y.M.C.A., 416 S. Los Angeles st.; supplies promptly most reliable help of all kinds. 'PHONE JAMES 4021.

WANTED — EXPERIENCED, FULLY COMpetent foreman for lumber mill; want man who has filled foremanship in planing mill, East or West; permanency; $150. 215 COPP BLDG.

WANTED — UNDERTAKER'S ASSISTANT; suit shoe salesladies, undertaker ribbons, leather burner, nurse, office, factory, store, waiters, man, wife. NITTINGER, 302½ S. Main.

WANTED — TIMEKEEPER FOR FACTORY; prefer experienced man, who has been before in similar position, handling 150 hands; $95 month; steady man only. 215 COPP BLDG.

WANTED — COOKS, WAITERS, PORTERS, ranch hands, house and window cleaners by the day, hour or contract. JAPANESE EMPL. AGENCY, 502 S. Olive st. Tel. Jefferson 2623.

WANTED—AT ONCE: 3 LARGE BOYS WHO about three days each month; $15 week. 410½ TEMPLE ST., after 9 a.m.

WANTED — A YOUNG MAN WITH SOME experience at painting and varnishing. Apply ARMIN'S GRILLE AND FLORIST WORKS, 625 W. Seventh st.

WANTED—A GOOD CITY SALESMAN ON commission basis. Apply between 9 and 11, STAR SUPPLY MANFG. CO., 203 S. Los Angeles.

WANTED—EXPERIENCED CARPET LAYer; standard wages. Apply immediately with references. GEORGE W. MARSTON, Sun Diego.

WANTED—JAPANESE EMPLOYMENT OFfice. All kinds of reliable help promptly furnished. 307 S. First st. 'Phone Black 1141.

WANTED—1000 MEN TO GET THEIR HAIR cut for cash. HOFFMAN'S CUT-RATE BARBER SHOP, 7 barbers, 502 S. Spring.

WANTED—MAN TO WORK ON FRUIT ranch; experienced man preferred; steady job. Address P.O. BOX 17, Tolucca.

WANTED—NIGHTLING CITY SALESMAN, $20 to $40 per week; steady job. CARL WARNECKE, 228 Bradbury Bldg.

WANTED — CLOTHING SALESMAN FOR boys' clothing, with large house. Apply at once, 326 BYRNE BLDG.

WANTED — HANDY MAN WITH TOOLS; salary $65 month; must have $500. LEE R. MYERS, 117 S. Main.

WANTED — PLUMBER; GOOD MECHANIC immediately; state experience. Address N, box 34, TIMES OFFICE.

WANTED—TWO HIGH-CLASS ADVERTISING solicitors; big money. Call at 9 a.m., 211 W. FIRST, room 34.

WANTED — GOOD MEN TO LAY HARDwood floors. Apply SMITH'S FLOOR WORKS, 439 S. Seventh st.

WANTED—NIGHT COOK AT MODEL RESTAURANT, 241 CENTRAL AVE. Must be able to make pastry.

WANTED—BARBER; GOOD EXPERIENCED man; good wages. 425½ W. SEVENTH ST. Baltimore Hotel.

WANTED—TWO KINDS OF WIREMEN, OUT-of-doors, $2.50 to $3 per day. Apply 535 BYRNE BLDG.

WANTED—STRONG BOY, APPLY AT N. E. corner Sixth and Carolina. VAN VORST & BRENNAN.

WANTED—BOY WITH WHEEL. SOUTHERN CALIFORNIA PRINTING CO., 105 N. Broadway.

WANTED—EXPERIENCED SODA DISPENser at DEAN'S DRUG STORE, Second and Spring.

WANTED—PARLOR MAN. GOOD APPEARance and first-class. MERRIAM'S, 127 S. Spring.

WANTED — A YOUNG PORTER FOR A saloon; reference required. Call at 317 W. MAIN.

WANTED—A BOY OR MAN TO MILK ONE cow; must be a good milker. Apply 318 W. 20TH.

WANTED — 2 BARBERS FOR STEADY work; guaranteed $12. Call at once, 1029 FIRST.

WANTED—TWO BOYS TO CARRY EXAMiner routes. Apply 140 S. BROADWAY, 12

WANTED — GRADERS AND SHOVELERS. Apply WHITLEY, 211 N. Spring st.

WANTED—GOOD PAINTER WEDNESDAY morning early. 1136 W. 42ND ST.

WANTED—CARPENTER. ADDRESS LOS ANGELES COOPERAGE CO., city.

WANTED — A COMPETENT CUTTER FOR meat market. 1818 S. MAIN.

WANTED — SODA DISPENSER. WELLS CANDY CO., 447 S. Spring.

WANTED—BARBERS; GOOD PAY. 502 S. SPRING.

WANTED—GOOD SHOVELER. 1153 TOWNE AVE.

## WANTED—
### Help. Female.

WANTED—EXPERIENCED SECOND GIRL, city, $25; working housekeeper, city, temporarily, $25; for general housework, Redlands, $25; family cook, city, German preferred, $32.50; experienced children's nurse, with local references, $30; waitress, city, $20; woman in delicacy store, $1 day; family cook, city, $30; second girl, home nights, $20; kitchen assistant, $20; housegirl, Hollywood, $30; starch ironers, $2 week; family laundresses, $25 and $30; cooking and downstairs work, Pasadena, $30; many others. MRS. HAWLEY, 354 S. Broadway. 11

WANTED—CHAMBERMAID, $7 WEEK AND room; cook and housekeeper, man and girls, ranch, $30 to $35; employer here today; light housework, cottage, $15; cook family three, light place, $30; cook and nurse girl, family three, friends preferred, $20, $30; second girl, Westlake, $25; beach, steady place, $20; $25; good housegirl places. MISS DAY, 129½ S. Broadway.

WANTED — TWO CHAMBERMAIDS, NICE rooming-house, $20 each and room; cook, Long Beach, $45; two second girls, $20, $35; beach places; waitress, lunch counter, $25 and room; another, $20 week; young nurse girl, one child, $30; 5 hotel waitresses, $30, $35; city and Arizona; janitress, $25; four housegirls, $20 each; cook, family 3, country, $35; many others. MISS DAY, 129½ S. Broadway.

WANTED — COOK AND SECOND GIRL, city, $30 and $30; cook and nurse girl, city, $30 and $30; house girl, family, go to beach 1st of July, $25; 5 house girls, city, $20 and $25; 2 first-class second girls, $30 and $25; 2 starch ironers, $2 to $10 per week; dishwasher, Whittier, $20. MRS. DR. SPENCER, 129½ S. Fourth.

## WANTED—
### Help. Male and Female.

WANTED—YOUNG LADY OR YOUNG MAN for office work in wholesale house. Address N, box 25, TIMES OFFICE. 11

## WANTED—
### Situations. Male.

WANTED—BY AN EXPERIENCED NEW York mill and manufacturing man, who is competent to lay out machines, make out bills of quantities from drawings, and make drawings for anything, a steady position as superintendent or foreman of a mill and manufacturing plant. Address N, box 90, TIMES OFFICE. 11

WANTED, TO BANKERS, MERCHANTS and others, by reliable man, a position of trust; served for 7 years as detective service under British government; best references. Address N, box 54, TIMES OFFICE. 11

WANTED — YOUNG, AMBITIOUS MAN wants position in fire insurance or real estate office; thoroughly experienced, can take charge, manage the insurance business if necessary; salary moderate. Address N, box 99, TIMES OFFICE. 12

WANTED—EMPLOYMENT BY EDUCATED business man; have horse and buggy, desk and office fixtures if needed; moderate salary; references; write particulars; insurance, real estate or soliciting not wanted. LOCK Box 1, Long Beach, Cal.

WANTED — SITUATION AS COACHMAN for a young man; a nice pair of horses, harness and carriage; everything first-class and will work cheap all sumer; the best of references. Address H. A. M., 168 S. Pasadena ave., Pasadena, Cal. 11

WANTED — YOUNG, BRIGHT CHINESE, who can speak good English, wants position at business house as janitor or housekeeper, and first-class cooks for boarding-house; can give references. Address M, box 9, TIMES OFFICE.

WANTED — POSITION BY AN ACTIVE young man; can buy an interest in good paying business; references the best; quick and accurate. Address N, box 63, TIMES OFFICE.

WANTED — POSITION BY MAN HANDY with tools and machinery, to work with automobile firm; object to learn the business. Address N, box 28, TIMES OFFICE. 11

WANTED—POSITION IN A WHOLESALE dry goods house by a man ten years' experience in retail trade. Address 615 W. EIGHTH ST., Pomona, Cal.

WANTED — A POSITION AS CARPENTER'S helper by man 25; has a small chest of tools. Address M, box 56, TIMES OFFICE.

WANTED — YOUNG MAN ATTENDING school, wants work for few hours each day. Address N, box 23, TIMES OFFICE. 11

WANTED—SITUATION: FIRST-CLASS JAPanese cook wants a position in family. Address N, box 75, TIMES OFFICE. 13

WANTED—HOUSEWORK AND COOKING by experienced Japanese at beach. Address N, box 32, TIMES OFFICE. 11

WANTED—WORK ON SATURDAY NIGHT; good hand at figuring, write plain hand. Address 624 FLOWER ST. 12

WANTED — SITUATION BY COACHMAN; careful driver, city references. Address N, box 73, TIMES OFFICE. 11

WANTED—JAPANESE BOY WANTS TO DO porter or housework in city. Address P. O. box 69.

WANTED — BY JAPANESE, TO DO GENeral housework or plain cooking. Address 214 E. FIFTH.

WANTED—JAPANESE HOUSE CLEANING by the day or hour. 'PHONE JOHN 898. Ring up after 6 p.m.

WANTED — POSITION BY FIRST-CLASS butler, colored. Address N, box 6, TIMES OFFICE.

## WANTED—
### Miscellaneous.

WANTED—YOU TO KNOW IF YOU THINK of building anything from an auto barn to a brick block, that it will pay you to see ROBT. D. COATES, 743 Penn, 27th st. Phone White 3886, who will furnish you plans; never give you an honest price to guarantee fair treatment, prompt attention, reasonable charges, the best city references and can also help you if you need to borrow money or trade in some chattels.

WANTED — TELEPHONE YOUR WANT ads. Ring up Press One any time of day or night, and The Times will give prompt and careful attention. Rate 1 cent a word each insertion. Minimum charge, 25 cents.

WANTED — 2 RAILROAD TICKETS EAST for man and woman; man must be married stout. Address N, box 53, TIMES OFFICE.

WANTED—MEN'S SOLES 35c; LADIES', 30c; child's, 25c; good leather. Busy Bee, 104 E. 4th.

WANTED—SAND AND GRAVEL HAULING, general teaming. 'PHONE RED 7852. 14

## WANTED—
### Help. Female.

WANTED—WOMEN, HOUSEWORK $25 and $30; second girls, $20; waitress, $20 etc.; women day work, $1.50 per day. Call early, MISS M'KENZIE, 142 S. Broadway. 11

WANTED—AT ONCE, CAREFUL, INDUSTRIous girls to learn packing and work in bottling department. JAR HILL & SON CO., 1001 E. First st.

WANTED — SEE OUR LARGE FEMALE list in our ad under "Male Help Wanted." HUMMEL BROS. & CO., 118-119 E. Second st. Phone Main 969.

WANTED—YOUNG GIRL TO ASSIST IN general housework in family of three adults; liberal wages. Apply at 902 GRATTAN ST., W. Ninth st. car.

WANTED—YOUNG LADY TO SEW IN one skirt hand wanted; call Monday, 639 S. BROADWAY.

WANTED—WOMAN OR GIRL, SPANISH or Italian, for household work at Catalina; wages $15 or up. Address MRS. MORICICH, Avalon, Cal.

WANTED — FIRST-CLASS BUTTONHOLE maker for coats; also pants and vest finishers. BRAUER & KROHN, 128-130 S. Spring st.

WANTED — COMPETENT WOMAN FOR cooking and general housework; no home nights; small family. Apply 637 W. 17TH ST.

WANTED—GIRL FOR GENERAL HOUSEwork; willing to go to beach for summer. Call 740 WHITTIER ST. 'Phone John 611.

WANTED—A NEAT, RELIABLE COLORED girl to cook and do general housework; small family; liberal wages. 956 W. JEFFERSON.

WANTED — MRS. DR. SPENCER'S EMPLOYMENT OFFICE, 129½ E. Fourth st., for women only. 'Phone James 5421.

WANTED — YOUNG WOMAN TO ENTER the training school of the Emergency and General Hospital, 418 CROCKER ST. 12

WANTED—FROM A GOOD LADY TEACHer, lessons in English, by a lady. Address M, box 71, TIMES OFFICE. 12

WANTED — SCHOOL GIRL TO WORK about 4 hours morning and evening for board and room. TEL. WEST 264.

WANTED — SALESLADIES FOR RIBBONS and laces and hosiery, with good house. Apply at once, 525 BYRNE BLDG. 11

WANTED—A CHANCE TO MANAGE GOOD HOTEL ANGELUS, Suite 331.

WANTED—GIRL FOR HOUSEWORK AND cooking; good wages. Small family. 'Phone James 3061. 1314 ORANGE.

WANTED—EXPERIENCED WOMEN TO wash flannels and colored goods. CLEAVER'S LAUNDRY, 645 S. Main st. 11

WANTED—A GIRL FOR COOKING AND light general housework. Good cook. Apply 1 to 3. ALVARADO ST.

WANTED—GIRL FOR GENERAL HOUSEwork, family three; wages $25. 453½ S. BROADWAY, room 20. 11

WANTED—GOOD WASH WOMAN AT ONCE. Call second house from Garvanza school on EAGLE ROCK AVE.

WANTED — YOUNG GIRL FOR LIGHT housework; good home for right party. Apply 1807 W. ADAMS.

WANTED—I ACRE, UNIMPROVED, WEST. Give price for cash. Address G. box 21, TIMES OFFICE. room

WANTED—FIRST-CLASS COAT MAKER. Inside work. GLOBE WOOLEN CO., 208 S. Broadway.

WANTED—GIRL FOR COOKING AND GENeral housework. Call mornings, 1202 S. FIGUEROA ST.

WANTED—LADIES' CLOTHES IRONER. Apply EXCELSIOR LAUNDRY, 444 S. Los Angeles st.

WANTED — A GOOD GIRL TO TAKE charge of massage parlor. 904 S. BROADWAY.

WANTED — EXPERIENCED LADIES' clothes ironers. Call at once, 315-317 BOYD ST.

WANTED — CHAMBERMAID; MUST BE good sweeper and cleaner. 311 W. THIRD ST.

WANTED — CHAMBERMAID AT HOTEL SOUTHERN, 108 N. Main st. Apply at once.

WANTED—NURSE MAID: ONE WHO WILL go home nights. 327 WESTLAKE AVE. 12

WANTED—A GIRL TO DO HOUSEWORK at the beach. Apply 1841 S. HOPE.

WANTED—GIRL FOR MASSAGE PARLORS at once. 214½ S. SPRING, room 16. 11

WANTED—GIRL FOR GENERAL HOUSEwork. Apply 222 W. 29TH ST.

WANTED—GIRL FOR CHAMBER WORK IN rooming-house. 518 S. GRAND.

WANTED — EXPERIENCED CHAMBERmaid. Inquire NATICK HOUSE.

WANTED—GIRL FOR GENERAL HOUSEwork. 534 W. 19TH ST.

WANTED—GIRL FOR SECOND WORK. Call at 750 BEACON ST.

## WANTED—
### Help. Male and Female.

WANTED—YOUNG LADY OR YOUNG MAN for office work in wholesale house. Address N, box 25, TIMES OFFICE. 11

## WANTED—
### Situations. Male.

WANTED—BY AN EXPERIENCED NEW York mill and manufacturing man, who is competent to lay out machines, make out bills of quantities from drawings, and make drawings for anything, a steady position as superintendent or foreman of a mill and manufacturing plant. Address N, box 90, TIMES OFFICE. 11

WANTED, TO BANKERS, MERCHANTS and others, by reliable man, a position of trust; served for 7 years as detective service under British government; best references. Address N, box 54, TIMES OFFICE. 11

WANTED — YOUNG, AMBITIOUS MAN wants position in fire insurance or real estate office; thoroughly experienced, can take charge, manage the insurance business if necessary; salary moderate. Address N, box 99, TIMES OFFICE. 12

WANTED—EMPLOYMENT BY EDUCATED business man; have horse and buggy, desk and office fixtures if needed; moderate salary; references; write particulars; insurance, real estate or soliciting not wanted. LOCK Box 1, Long Beach, Cal.

WANTED — SITUATION AS COACHMAN for a young man; a nice pair of horses, harness and carriage; everything first-class and will work cheap all sumer; the best of references. Address H. A. M., 168 S. Pasadena ave., Pasadena, Cal. 11

WANTED — YOUNG, BRIGHT CHINESE, who can speak good English, wants position at business house as janitor or housekeeper, and first-class cooks for boarding-house; can give references. Address M, box 9, TIMES OFFICE.

WANTED — POSITION BY AN ACTIVE young man; can buy an interest in good paying business; references the best; quick and accurate. Address N, box 63, TIMES OFFICE.

WANTED — POSITION BY MAN HANDY with tools and machinery, to work with automobile firm; object to learn the business. Address N, box 28, TIMES OFFICE. 11

WANTED—POSITION IN A WHOLESALE dry goods house by a man ten years' experience in retail trade. Address 615 W. EIGHTH ST., Pomona, Cal.

WANTED — A POSITION AS CARPENTER'S helper by man 25; has a small chest of tools. Address M, box 56, TIMES OFFICE.

WANTED — YOUNG MAN ATTENDING school, wants work for few hours each day. Address N, box 23, TIMES OFFICE. 11

WANTED—SITUATION: FIRST-CLASS JAPanese cook wants a position in family. Address N, box 75, TIMES OFFICE. 13

WANTED—HOUSEWORK AND COOKING by experienced Japanese at beach. Address N, box 32, TIMES OFFICE. 11

WANTED—WORK ON SATURDAY NIGHT; good hand at figuring, write plain hand. Address 624 FLOWER ST. 12

WANTED — SITUATION BY COACHMAN; careful driver, city references. Address N, box 73, TIMES OFFICE. 11

WANTED—JAPANESE BOY WANTS TO DO porter or housework in city. Address P. O. box 69.

WANTED — BY JAPANESE, TO DO GENeral housework or plain cooking. Address 214 E. FIFTH.

WANTED—JAPANESE HOUSE CLEANING by the day or hour. 'PHONE JOHN 898. Ring up after 6 p.m.

WANTED — POSITION BY FIRST-CLASS butler, colored. Address N, box 6, TIMES OFFICE.

## WANTED—
### Miscellaneous.

WANTED—YOU TO KNOW IF YOU THINK of building anything from an auto barn to a brick block, that it will pay you to see ROBT. D. COATES, 743 Penn, 27th st. Phone White 3886, who will furnish you plans; never give you an honest price to guarantee fair treatment, prompt attention, reasonable charges, the best city references and can also help you if you need to borrow money or trade in some chattels.

WANTED — TELEPHONE YOUR WANT ads. Ring up Press One any time of day or night, and The Times will give prompt and careful attention. Rate 1 cent a word each insertion. Minimum charge, 25 cents.

WANTED — 2 RAILROAD TICKETS EAST for man and woman; man must be married stout. Address N, box 53, TIMES OFFICE.

WANTED—MEN'S SOLES 35c; LADIES', 30c; child's, 25c; good leather. Busy Bee, 104 E. 4th.

WANTED—SAND AND GRAVEL HAULING, general teaming. 'PHONE RED 7852. 14

## WANTED—
### Situations. Female.

WANTED—SITUATION BY SWEDISH GIRL; first-class cook or as second girl in good family; just from the East.

Inquire 302 S. FIGUEROA.

WANTED—WOMEN'S EMPLOYMENT BUreau. Competent women for every position, office or otherwise; leave or 'phone your orders. 'Phone Peter, 5181. MISS M'KENZIE, 142 S. Broadway. 11

WANTED—BY YOUNG WIDOW, NO INcumbrance, situation as housekeeper in widower's home; no objection to one or two children. Address M, box 72, TIMES OFFICE. 12

WANTED—RELIABLE GIRL WOULD LIKE cooking in small family, where second girl is kept; wages $30. Address N, box 39, TIMES OFFICE.

WANTED—YOUNG WOMAN WANTS TO AS-sist housework; American family adults; small wages. Address N, box 64, TIMES OFFICE.

WANTED—COMPETENT GIRL WISHES POsition second work and sewing; best references. Call or address 221 S. HILL ST.

WANTED—BY AN EXPERIENCED NURSE, a position as nurse or companion to an elderly lady. Address 983 E. 3RD ST. 11

WANTED — POSITION TO KEEP HOUSE for old gentleman, must write particulars. P. O. 371, Santa Monica. 11

## WANTED—
### To Purchase. Real Estate.

WANTED—OWNERS OF PROPERTY, WE have a number of parties with ready cash to purchase in any part of the city; especially business property, at a reasonable figure; if you want cash and quick action see us. A. T. JERGINS & CO., 508 S. Broadway.

## WANTED—
### To Rent.

WANTED—TO RENT, WITH THE PRIVilege of buying, a place in the suburbs near Alhambra if possible. Address N, box 3, TIMES OFFICE.

WANTED—TO RENT OR LEASE A HOUSE with an acre or so of ground near Los angeles or Pasadena. Address N, box 22, TIMES OFFICE.

WANTED—TO RENT A 4-ROOM COTTAGE, well out, for a customer. M. W. ATWOOD, 612 Grant Bldg. Home 'Phone 1714. 12

## WANTED—
### Partners.

WANTED — DOUGLAS, ARIZ., BUSINESS opportunity; partner wanted in a well-established, paying business in Douglas; references. Address D. J., box 88, TIMES OFFICE.

WANTED—PARTNER IN A FIRST-CLASS rooming-house; lady preferred. Address N, box 35, TIMES OFFICE. 11

## WANTED—
### Agents and Solicitors.

WANTED—DRUMMER, MAKING REGULAR trips to Arizona, to carry good commercial side line for Los Angeles house. Address M, box 95, TIMES OFFICE.

WANTED — TRAVELING SALESMAN; young man of good address to represent large and splendid house. Address N, box 1, TIMES OFFICE.

WANTED—A FEW MORE SOLICITORS ARE wanted. Call between 10-12 a.m., HOTEL SAVOY, room 133.

## WANTED—
### Rooms.

WANTED—2 ROOMS FURNISHED OR UNfurnished for 2 adults, in good neighborhood; prompt pay; references exchanged. Address N, box 42, TIMES OFFICE.

WANTED — TWO CONNECTING HOUSEkeeping rooms; walking distance; southwest. Address N, box 47, TIMES OFFICE. 11

## WANTED—
### Rooms with Board.

WANTED—BOARD FOR SUMMER MONTHS on mountain ranch for family of two adults and three children; no invalids; preferably no other boarders. Address J. THOMES, 549 Byrne Bldg., Los Angeles.

WANTED—YOUNG MAN OF GOOD MORALS wants board and room in private family; terms $20 month; state telephone number. Address N, box 41, TIMES OFFICE. 11

## WANTED—
### Work by the Day.

WANTED—WORK BY THE DAY BY RELIable woman. Address N, box 56, TIMES OFFICE.

## WANTED—
### Houses.

WANTED — 2 ADULTS WANT CARE OF house in owner's absence. 505 CERES AVE.

## FOR SALE—
### Houses.

FOR SALE—

"If WE advertise it, it's so."

A 5-room modern cottage on De Long st. near Pico.

Cosy home, in a good part of the city, and can be sold for $1250 cash, balance 3 years at 6 per cent.

EDWARD D. SILENT & CO., Sole Agents. Est. 1886. 216-218 W. Second st.

FOR SALE—DON'T MISS THIS—$2100—

New, fully modern 7-room 2-story house, south front, full lot, near Westlake ave.; has polished floors, tinted walls, decorated coved ceilings, gas, elegant electric fixtures, fine mantel, porcelain bath, shades, screens, cement walks, sewer and small barn; built by owner for his home; snap at $2400. Address N, box 49, TIMES OFFICE.

FOR SALE—HOUSES BUILT TO SUIT PURchaser, in any part of the city; easy terms or cash.

EDWIN C. THORNE, BUILDER.
212-220 Grant Building.

## FOR SALE—
### Houses.

FOR SALE—

ALTHOUSE BROS.
232-234 LAUGHLIN BLDG.
'PHONE MAIN 263.
HOME 263.

VALUABLE RESIDENCE PROPERTIES.
VALUABLE RESIDENCE PROPERTIES.
VALUABLE RESIDENCE PROPERTIES.

SPECIALLY LOW FIGURES.
SPECIALLY LOW FIGURES.
SPECIALLY LOW FIGURES.

We can show you residence properties that are gilt-edge either for investments or for homes. Any one looking for a piece of property of this kind will save themselves both time and money by coming direct to Althouse Bros.

$3000—LOCATION WEST 11TH.
Close in, 6-room cottage, new, modern, attractive and comfortable. Fine mantels; tinted walls; best plumbing; porcelain bath; instantaneous heater; well arranged and beautiful little cottage; lot 50x140 feet.

$5000—LOCATION INGRAHAM ST.
Near Valencia. 7-room modern residence. Very completely built; fine lighting fixtures; splendidly finished throughout; beauti ul bath; well arranged; large bedrooms; plenty of closets; most comfortable home. Lot 60x120 feet to alley.

$5000—LOCATION ORANGE ST.
Two-story residence, new and modern; unusually handsome lighting fixtures; beautiful drawing-room; attractive library; fine dining-room; shades are in; good large sleeping-rooms; plenty of big closets; fine bathroom; plumbing is the best; very complete and comfortable home.

$6500—LOCATION WESTLAKE.
This house is on a fine corner, one block from Ninth st. Nine-room residence, with every modern convenience; quarter-sawed oak floors; artistically decorated walls and ceilings; beautiful lighting fixtures; good plumbing throughout; house is very finely finished; south and east exposure; lot finely elevated. Most desirable home.

$7500—LOCATION WESTLAKE.
Modern 12-room residence, new. Very fine stone front; entrance of solid oak; very heavy doors, with beveled and art glass; oak floors downstairs; Flemish oak finish, downstairs; good cement basement; six beautiful sleeping-rooms with washstands; white enamel finish and maple floors; large windows; bathroom fitted with the very finest nickel plumbing; large finished attic, with several good-sized windows; beautiful large front porch. Commodious and elegant home; well built and substantial.

$7650—LOCATION ORANGE ST.
Splendid, well-built 8-room residence; oak floors; wall paper handsomely decorated and tinted; artistically and comfortably arranged; large bedrooms finished in white enamel; waxed floors; very fine bath, with best of plumbing. Lot is elevated and the location is very choice. Exceedingly

# Liners

## FOR SALE—
### City Lots and Lands.

FOR SALE—ALL SOLD BUT TWELVE. SIERRA VISTA TRACT. HOLLYWOOD. LARGE, LEVEL LOT, 80x185, ON IMPROVED STREET, WITH CEMENT SIDEWALK; GRAVELED STREETS AND ALLEYS; WATER PIPED ON EVERY LOT; ORANGE OR LEMON TREES TO BE PLANTED ON EVERY LOT; A FEW REMAINING LOTS LEFT. NUMBER OF NEW HOUSES BEING BUILT AND MORE ARRANGED FOR. PRICES $50 AND $60. TERMS, $5 CASH, BALANCE $10 PER MONTH. ONLY TWELVE LEFT. EASTON, ELDRIDGE & CO., 121 S. BROADWAY.

FOR SALE—5-ACRE LOTS—ON INSTALLMENTS—5-ACRE LOTS—$375 TO $500 each; close to Pasadena; streets graded; water piped; location, suitable for oranges, strawberries, fruits and vegetables; only $60 per acre cash, balance monthly; only one outside the city limits for sale at $500 for a 10-foot lot. Will sell you a whole acre, equal to 5 lots, for $375 to $500; $60 cash, balance monthly installments. Is there any better? Don't delay—before you buy anywhere, be sure to see these lots.

GRIDER & HAMILTON, 225 W. Second st.

FOR SALE—LOTS. PRICES BUILDING LOTS, $275. Lots in the city, directly on electric line; 8 minutes' ride to business center; price $ minutes' ride to business center; price $ only a cheap home site, but a good investment; clear payments. See us before you buy.

W. J. NEVIN, 228-232 Laughlin Bldg.

FOR SALE—ONLY $250; NEW, MODERN, 4-room cottage; well-built cottage, on lot, 5, Hope st., near cars; fine, rich soil and a "honey" of a cottage; come and see it. C. H. PARENT & CO., 334 S. Hill st.

FOR SALE—A FINE BARGAIN IN A HOME on 54th st.; full lot, 50x185; a 4-room house and full lot, Lot 3214 W. ATWOOD, 612 Grant Bldg.

FOR SALE—CASH, BALANCE $15 PER MONTH, 6-room cottage, N.W., 1½ blocks from car line.

WERNER & CO., 220 W. First st.

FOR SALE—OWNER MUST SELL; 8-room house, large rooms, lawn, flowers, fruit and nut trees; 5 minutes to a nice place, worth $2500; must take University car to Hoover st. 2246 KINGSLEY.

FOR SALE—I want a small home. We have a 4-room house, with bath and barn, fruit trees, etc., in Boyle Heights. Price $675. R. E. MUNCY, 300 W. 1st st.

FOR SALE—10-ROOM HOUSE AND LOT; two blocks from Courthouse; the best condition and furnished; a bargain; see owner, 326 S. Broadway.

FOR SALE—VERY FINE NEW, MODERN house, polished floors, pressed-brick front, buffet, tinted and cored ceilings, mantels, linen closet, electric bells, speaking tubes, in home; easiest terms; very close in; see owner any time at 1257 SIXTH st.

FOR SALE—NEW, MODERN COTTAGE; city, gas, sewer, cellar, graded street, best plumbing, etc.; $1850; terms, $25 down, balance $15 per month; 5 minutes' walk from Third st. and Broadway, on high school line. Sale. Address M. Box 68, TIMES OFFICE.

FOR SALE—LOT, 50x150 ON VERMONT AVE., NEAR TEMPLE; HIGH AND SIGHTLY; CHEAP; EASY TERMS. ADJOINING LOTS ON SAME TERMS. EDWARD D. GILLETT, ELDRIDGE & CO., 121 S. BROADWAY.

FOR SALE—ACRE LOTS—ON INSTALLMENTS—ACRE LOTS—$375 TO $500 each; close to Pasadena; streets graded; water piped; location, suitable for oranges, strawberries, fruits and vegetables; only $60 per cash, balance monthly; only one outside the city limits for sale at $500 for a 10-foot lot. Will sell you a whole acre, equal to 5 lots, for $375 to $500; $60 cash, balance monthly installments. Is there any better? Don't delay—before you buy anywhere, be sure to see these lots.

GRIDER & HAMILTON, 225 W. Second st.

FOR SALE—LOTS. PRICES BUILDING LOTS, $275. Lots in the city, directly on electric line; 8 minutes' ride to business center; price $ minutes' ride to business center; price $ only a cheap home site, but a good investment; clear payments. See us before you buy.

W. J. NEVIN, 228-232 Laughlin Bldg.

FOR SALE—ONLY $250; NEW, MODERN 4-room cottage; well-built cottage, on lot, 5, Hope st., near cars; fine, rich soil and a "honey" of a cottage; come and see it. C. H. PARENT & CO., 334 S. Hill st.

FOR SALE—A FINE BARGAIN IN A HOME on 54th st.; full lot, 50x185; a 4-room house and full lot, Lot 3214 W. ATWOOD, 612 Grant Bldg.

FOR SALE—CASH, BALANCE $15 PER MONTH, 6-room cottage, N.W., 1½ blocks from car line.

WERNER & CO., 220 W. First st.

FOR SALE—OWNER MUST SELL; 8-room house, large rooms, lawn, flowers, fruit and nut trees; 5 minutes to a nice place, worth $2500; must take University car to Hoover st. 2246 KINGSLEY.

FOR SALE—I want a small home. We have a 4-room house, with bath and barn, fruit trees, etc., in Boyle Heights. Price $675. R. E. MUNCY, 300 W. 1st st.

FOR SALE—10-ROOM HOUSE AND LOT; two blocks from Courthouse; the best condition and furnished; a bargain; see owner, 326 S. Broadway.

FOR SALE—VERY FINE NEW, MODERN house, polished floors, pressed-brick front, buffet, tinted and cored ceilings, mantels, linen closet, electric bells, speaking tubes, in home; easiest terms; very close in; see owner any time at 1257 SIXTH st.

FOR SALE—NEW, MODERN COTTAGE; city, gas, sewer, cellar, graded street, best plumbing, etc.; $1850; terms, $25 down, balance $15 per month; 5 minutes' walk from Third st. and Broadway, on high school line. Sale. Address M. Box 68, TIMES OFFICE.

FOR SALE—LOT, 50x150 ON VERMONT AVE., NEAR TEMPLE; HIGH AND SIGHTLY; CHEAP; EASY TERMS. ADJOINING LOTS ON SAME TERMS. EDWARD D. GILLETT, ELDRIDGE & CO., 121 S. BROADWAY.

FOR SALE—STRICTLY MODERN, 8-ROOM cottage, 2 W. 12th st.; new; $4250; easy terms; discount for all cash. Owner, 1501 WINFIELD.

FOR SALE—HOUSE 5 ROOMS, BATH, pantry, windmill, tank, fence, 2 lots, chicken-yard, etc.; $1400. 1708 E. 20TH, cor. 20th st. Broadway.

FOR SALE—$1600; 6-ROOM HOUSE on west of Main st., bath, etc.; lot 50x150; fine soil; chicken-yard; fine for a boarding-house. Address M. BOX 1708, with or call at 1708 E. 20th st., cor. Broadway.

FOR SALE—A NICE, NEW, MODERN cottage, well located S.W. st of 9th; terms. M. W. ATWOOD, 612 Grant Bldg. Home 'phone 1714.

FOR SALE—A NEW, MODERN 5-room cottage, well located, cor. 9th and Grand; terms, $300 cash; only this week; call early for lot in druggist's block. M. W. ATWOOD, 612 Grant Bldg. Home 'phone 1714.

FOR SALE—NEW, MODERN 5-ROOM COTTAGE; $200 cash; only this week; call early for lot in druggist's block. M. W. ATWOOD, 612 Grant Bldg. Home 'phone 1714.

## FOR SALE—
### Business Property.

FOR SALE—ON SOUTH MAIN STREET; ON THE SALES SIDE OF THE COLUMBUS AVENUE OF MAIN.

FOR SALE—JUST FINISHED, MODERN 5-room cottage near Central ave., 200 feet of car; price, $1,650. E. C. CRIBB, 218 S. Broadway.

FOR SALE—6-ROOM COTTAGE, GAS AND OWNER, $400. Downey ave.

FOR SALE—SNAP; SIX-ROOM HOUSE. Address N, box 18, TIMES OFFICE.

FOR SALE—7-ROOM HOUSE, WITH BATH; NO. 8 Boyle ave., north of 21st st.

FOR SALE—LOT, 50x135, on the south side of Vernon st.; 5x135, on the north side of Vernon st.; 5 blocks from Grand ave. BOWEN & CHAMBERLIN, 349-350 Douglas Bldg.

FOR SALE—I want a small home. We have a 4-room house, with bath and barn, fruit trees, etc., in Boyle Heights. Price $675. R. E. MUNCY, 300 W. 1st st.

FOR SALE—10-ROOM HOUSE AND LOT; two blocks from Courthouse; the best condition and furnished; a bargain; see owner, 326 S. Broadway.

FOR SALE—VERY FINE NEW, MODERN house, polished floors, pressed-brick front, buffet, tinted and cored ceilings, mantels, linen closet, electric bells, speaking tubes, in home; easiest terms; very close in; see owner any time at 1257 SIXTH st.

FOR SALE—NEW, MODERN COTTAGE; city, gas, sewer, cellar, graded street, best plumbing, etc.; $1850; terms, $25 down, balance $15 per month; 5 minutes' walk from Third st. and Broadway, on high school line. Sale. Address M. Box 68, TIMES OFFICE.

FOR SALE—LOT, 50x150 ON VERMONT AVE., NEAR TEMPLE; HIGH AND SIGHTLY; CHEAP; EASY TERMS. ADJOINING LOTS ON SAME TERMS. EDWARD D. GILLETT, ELDRIDGE & CO., 121 S. BROADWAY.

FOR SALE—STRICTLY MODERN, 8-ROOM cottage, 2 W. 12th st.; new; $4250; easy terms; discount for all cash. Owner, 1501 WINFIELD.

FOR SALE—HOUSE 5 ROOMS, BATH, pantry, windmill, tank, fence, 2 lots, chicken-yard, etc.; $1400. 1708 E. 20TH, cor. 20th st. Broadway.

FOR SALE—$1600; 6-ROOM HOUSE on west of Main st., bath, etc.; lot 50x150; fine soil; chicken-yard; fine for a boarding-house. Address M. BOX 1708, with or call at 1708 E. 20th st., cor. Broadway.

FOR SALE—A NICE, NEW, MODERN cottage, well located S.W. st of 9th; terms. M. W. ATWOOD, 612 Grant Bldg. Home 'phone 1714.

FOR SALE—A NEW, MODERN 5-room cottage, well located, cor. 9th and Grand; terms, $300 cash; only this week; call early for lot in druggist's block. M. W. ATWOOD, 612 Grant Bldg. Home 'phone 1714.

FOR SALE—NEW, MODERN 5-ROOM COTTAGE; $200 cash; only this week; call early for lot in druggist's block. M. W. ATWOOD, 612 Grant Bldg. Home 'phone 1714.

## FOR SALE—
### Business Property.

FOR SALE—NEW ATTRACTIVE 5-room cottage; $50 near Figueroa; price reasonable; easy. Address N, box 67, TIMES OFFICE.

FOR SALE—JUST FINISHED, MODERN 5-room cottage near Central ave., 200 feet of car; price, E. C. CRIBB, 218 S. Broadway.

FOR SALE—6-ROOM COTTAGE, GAS AND OWNER, $400. Downey ave.

FOR SALE—SNAP; SIX-ROOM HOUSE. Address N, box 18, TIMES OFFICE.

FOR SALE—7-ROOM HOUSE, WITH BATH; NO. 8 Boyle ave., north of 21st st.

FOR SALE—LOT, 50x135, on the south side of Vernon st.; 5x135, on the north side of Vernon st.; 5 blocks from Grand ave. BOWEN & CHAMBERLIN, 349-350 Douglas Bldg.

FOR SALE—I want a small home. We have a 4-room house, with bath and barn, fruit trees, etc., in Boyle Heights. Price $675. R. E. MUNCY, 300 W. 1st st.

FOR SALE—10-ROOM HOUSE AND LOT; two blocks from Courthouse; the best condition and furnished; a bargain; see owner, 326 S. Broadway.

FOR SALE—VERY FINE NEW, MODERN house, polished floors, pressed-brick front, buffet, tinted and cored ceilings, mantels, linen closet, electric bells, speaking tubes, in home; easiest terms; very close in; see owner any time at 1257 SIXTH st.

FOR SALE—NEW, MODERN COTTAGE; city, gas, sewer, cellar, graded street, best plumbing, etc.; $1850; terms, $25 down, balance $15 per month; 5 minutes' walk from Third st. and Broadway, on high school line. Sale. Address M. Box 68, TIMES OFFICE.

FOR SALE—LOT, 50x150 ON VERMONT AVE., NEAR TEMPLE; HIGH AND SIGHTLY; CHEAP; EASY TERMS. ADJOINING LOTS ON SAME TERMS. EDWARD D. GILLETT, ELDRIDGE & CO., 121 S. BROADWAY.

FOR SALE—STRICTLY MODERN, 8-ROOM cottage, 2 W. 12th st.; new; $4250; easy terms; discount for all cash. Owner, 1501 WINFIELD.

FOR SALE—HOUSE 5 ROOMS, BATH, pantry, windmill, tank, fence, 2 lots, chicken-yard, etc.; $1400. 1708 E. 20TH, cor. 20th st. Broadway.

FOR SALE—$1600; 6-ROOM HOUSE on west of Main st., bath, etc.; lot 50x150; fine soil; chicken-yard; fine for a boarding-house. Address M. BOX 1708, with or call at 1708 E. 20th st., cor. Broadway.

FOR SALE—A NICE, NEW, MODERN cottage, well located S.W. st of 9th; terms. M. W. ATWOOD, 612 Grant Bldg. Home 'phone 1714.

FOR SALE—A NEW, MODERN 5-room cottage, well located, cor. 9th and Grand; terms, $300 cash; only this week; call early for lot in druggist's block. M. W. ATWOOD, 612 Grant Bldg. Home 'phone 1714.

FOR SALE—NEW, MODERN 5-ROOM COTTAGE; $200 cash; only this week; call early for lot in druggist's block. M. W. ATWOOD, 612 Grant Bldg. Home 'phone 1714.

## FOR SALE—
### Business Property.

FOR SALE—NEW ATTRACTIVE 5-room cottage; $50 near Figueroa; price reasonable; easy. Address N, box 67, TIMES OFFICE.

FOR SALE—JUST FINISHED, MODERN 5-room cottage near Central ave., 200 feet of car; price, E. C. CRIBB, 218 S. Broadway.

FOR SALE—6-ROOM COTTAGE, GAS AND OWNER, $400. Downey ave.

FOR SALE—SNAP; SIX-ROOM HOUSE. Address N, box 18, TIMES OFFICE.

FOR SALE—7-ROOM HOUSE, WITH BATH; NO. 8 Boyle ave., north of 21st st.

FOR SALE—LOT, 50x135, on the south side of Vernon st.; 5x135, on the north side of Vernon st.; 5 blocks from Grand ave. BOWEN & CHAMBERLIN, 349-350 Douglas Bldg.

FOR SALE—I want a small home. We have a 4-room house, with bath and barn, fruit trees, etc., in Boyle Heights. Price $675. R. E. MUNCY, 300 W. 1st st.

FOR SALE—10-ROOM HOUSE AND LOT; two blocks from Courthouse; the best condition and furnished; a bargain; see owner, 326 S. Broadway.

FOR SALE—VERY FINE NEW, MODERN house, polished floors, pressed-brick front, buffet, tinted and cored ceilings, mantels, linen closet, electric bells, speaking tubes, in home; easiest terms; very close in; see owner any time at 1257 SIXTH st.

FOR SALE—NEW, MODERN COTTAGE; city, gas, sewer, cellar, graded street, best plumbing, etc.; $1850; terms, $25 down, balance $15 per month; 5 minutes' walk from Third st. and Broadway, on high school line. Sale. Address M. Box 68, TIMES OFFICE.

FOR SALE—LOT, 50x150 ON VERMONT AVE., NEAR TEMPLE; HIGH AND SIGHTLY; CHEAP; EASY TERMS. ADJOINING LOTS ON SAME TERMS. EDWARD D. GILLETT, ELDRIDGE & CO., 121 S. BROADWAY.

FOR SALE—STRICTLY MODERN, 8-ROOM cottage, 2 W. 12th st.; new; $4250; easy terms; discount for all cash. Owner, 1501 WINFIELD.

FOR SALE—HOUSE 5 ROOMS, BATH, pantry, windmill, tank, fence, 2 lots, chicken-yard, etc.; $1400. 1708 E. 20TH, cor. 20th st. Broadway.

FOR SALE—$1600; 6-ROOM HOUSE on west of Main st., bath, etc.; lot 50x150; fine soil; chicken-yard; fine for a boarding-house. Address M. BOX 1708, with or call at 1708 E. 20th st., cor. Broadway

# Liners

## TO LET—
### Flats.

TO LET—FURNISHED OR UNFURNISHED, NEW, JUST COMPLETED. THE FINEST, HANDSOMEST, MOST COMPLETELY UP-TO-DATE FLATS IN THE CITY, SPLENDIDLY LOCATED ON WESTLAKE AVE.; WITH EXCELLENT SURROUNDINGS, E. FRONT, SOUTHERN EXPOSURE, BUILT 40 FEET BACK FROM 100-FOOT STREET; NO POLES OR WIRES ALLOWED IN THE STREET. THE BUILDING IS MISSION STYLE, CEMENT ON STEEL, AND IS FINISHED THROUGHOUT AS AN EXPENSIVE RESIDENCE SHOULD BE. POLISHED OAK FLOORS BACK TO THE KITCHEN, TINTED WALLS, COVED CEILINGS, ARTISTIC DECORATIONS, FRENCH PLATE AND BEVELED PLATE GLASS, BRASS HARDWARE, HANDSOME MANTELS IN PARLORS AND DINING-ROOMS STATIONARY SIDEBOARDS, FULL ROLL PORCELAIN BATH AND LAUNDRY TUBS, NICKEL PLUMBING THROUGHOUT, COMBINATION GAS & ELECTRIC CHANDELIERS, DUPLEX SHADES, AUTOMATIC WATER HEATERS THAT DELIVER HOT WATER EVERYWHERE AND ARE BURNING ONLY WHILE THE WATER IS RUNNING. IN SHORT, THOSE FLATS HAVE THE BEST AND LATEST EVERYTHING. RENTS UNFURNISHED, $27.50; FURNISHED, $35, TO $60 PER MONTH. WE PAY WATER RATES AND CARE FOR LAWNS. LET US SHOW THEM TO YOU. HARR IRVINE ALTY CO., 204-206 WILCOX BLDG. 'PHONE MAIN 589. 17

TO LET—
212—4 rooms, bath, 806 E. Eighth.
215—5 rooms, instantaneous heater, 322 S. Figueroa.
221—2 rooms, instantaneous heater, 315 S. Hope.
221—4 rooms, new flat and bath, 910 West First.
29—Store, 1112½ E. Seventh.
37—Corner Kohler, 5 rooms, 1116 E. Seventh.
37—Cor. Kohler, 4 rooms; 1130 E. Seventh.
37—WIESENDANGER, 226-228 Laughlin Bldg. 10

TO LET—FURNISHED OR UNFURNISHED 2 and 3-room modern flats in the Bowen & Chamberlin apartment house, at 345 S. Hope st. New management; new carpets, and refurnished and handsomely papered throughout; rents reasonable. See HOUSEKEEPER, in suite 4, or BOWEN & CHAMBERLIN, 440-429 Douglas Bldg. 12

TO LET — HANDSOMELY FURNISHED lower flat, modern complete, private bath, close in, good neighborhood; also rooms beautiful for summer particularly, gas. Home phone. 810 S. HILL. 11

TO LET—4-ROOM FURNISHED FLAT WITH BATH, GAS FOR LIGHTING AND COOKING; WATER PAID; CHEAPEST RENT IN THE CITY; CLEAN AND SUNNY. 1114 W. 16TH ST. 12

TO LET—5-ROOM NEW, MODERN CORNER flat, gas range, instantaneous heater, porcelain bath, marble washstand and stationary washtubs; rent $30. PICO and CATALINA ST. 11

TO LET — NEW, CLEAN, LITTLE FLAT, carpeted, to couple without children; no extra entrance; walking distance to business; Court and Hope sts. Apply 701 COURT ST. 11

TO LET—1206½ S. GRAND AVE., A 3-room flat, unfurnished, to a couple, for housekeeping; upstairs, every convenience and is in splendid order. Inquire 1310, next door. 11

TO LET—A 4-ROOM FLAT, FURNISHED complete for housekeeping, summer, nicely located, 2 blocks from Courthouse; adults only. 3 N. HILL ST. 11

TO LET—ELEGANT SIX AND SEVEN-room flats, just completed, on Wilton and Park Grove ave. Owner two doors south on PARK GROVE AVE. 11

TO LET—LOWER FLAT OF THREE ROOMS, pantry, bath, porch, back yard, etc., including water. 447 N. GRAND AVE. No children, dogs or pianos. 11

TO LET—TO RESPONSIBLE PARTY ONLY, desirable 5-room flat, southern exposure; all modern improvements; $35. 1038 S. OLIVE. 'Phone white 3616. 14

TO LET—2 FLATS, ONE SIX-ROOM AND one seven-room, modern, close in, $35. G. M. GOODWIN, room 323, Byrne Bldg., Third and Broadway. 11

TO LET—4 ROOMS, COMPLETELY FURnished, lawn, flowers; summer prices. Owner, 407 TRUST BLDG. Tel. M. 1133, or call 1254 S. HOPE ST. 11

TO LET—FLATS, MODERN IN EVERY RESpect; new and homelike; best location; 5 and 6 rooms; summer rates. Key 923 FIGUEROA. 12

TO LET — NICELY FURNISHED 3-ROOM flat, gas for cooking, porcelain bath, yard, lawn, etc.; pleasant and homelike. 1224 S. HOPE. 11

TO LET — TWO SIX-ROOM FLATS, NEW and modern, on 14th st., near Griffith. BOWEN & CHAMBERLIN, 440-429 Douglas Bldg. 13

TO LET—FURNISHED OR UNFURNISHED 5-room flat, $30, and 6-room flat, $35. Adults; Angeles; reasonable rent. Apply 116 W. 20TH ST. 30

TO LET—THE NICEST 6-ROOM FLAT IN the city. Sunbury. Inquire on premises, or GEORGE F. LOTT, 314 N. Broadway. 14

TO LET—6-ROOM CORNER FLAT. MODERN instantaneous heater, porcelain bath, all sunny rooms; no children. 851 W. 10TH. 12

TO LET — 6-ROOM MODERN FLAT 929 Grand View, near Westlake Park. BOWEN & CHAMBERLIN, 440-429 Douglas Bldg. 13

TO LET—COMPLETELY FURNISHED FLAT porcelain bath on Windsor Hill st.; 4 rooms. GODDARD, 506 S. Broadway. 11

TO LET—NEW 6-ROOM FLAT. WASHington st. near Main; nice neighborhood; rent very low. STANTON, 501 Grand Bldg. 14

TO LET — FOR SUMMER MONTH, HANDsomely furnished, 5-room flat; adults only. 1033 S. OLIVE. Phone Pico 4961. 14

TO LET—NEW, MODERN, UP-TO-DATE 6-room flat, four blocks from First and Broadway. 239½ N. GRAND AVE. 11

TO LET—LOWER FLAT, 5 ROOMS; LATEST conveniences; adults only; water and coal furnished. 530 SANTEE ST. 11

TO LET—412 NEW, 3 ROOMS, GAS RANGE, hot water, no car fare; $20 furnished. 524 S. FIGUEROA. 12

TO LET—6-ROOM, MODERN FLAT. 1220 S. HILL. W. J. HOLLINGSWORTH & CO., 343-345-347 Wilcox Bldg.

TO LET—ALL OR PART OF A NICELY furnished 6-room up-to-date flat. 321 S. GRAND AVE. 14

TO LET—A LOWER 5-ROOM FLAT, MODern and convenient. Apply 1117 S. HILL, in rear. 14

TO LET—6-ROOM FLAT. FURNISHED, close in. G. W. BURTON, Room 1. Frost Bldg.

TO LET—COZY 3-ROOM FLAT. NEW FURniture. 314 W. SECOND, near Olive. 11

TO LET—A NICELY FURNISHED 5-ROOM flat, good location. 1254 S. HILL. 11

TO LET—FLAT OF FOUR ROOMS, WELL furnished. 641 S. FLOWER ST. 12

TO LET—5-ROOM MODERN FLAT, $30 PER month. 1324 E. 17TH ST. 11

TO LET—5-ROOM FURNISHED FLAT, RENT $20. Call 312 W. 17TH. 12

## TO LET—
### Stores, Offices, Lodging-houses.

TO LET—CLOSE IN, 2 DESIRABLE FLATS, 12 rooms, with lease, to parties buying furniture; everything new; good income. 514 W. SECOND, near Olive. 11

TO LET—HALF OF STORE TO HABERdasher or tailor; choice Spring st. location. Address N, box 45, TIMES OFFICE. 11

TO LET—NEW STORE, 530 S. SPRING ST.; large back yard and alley in rear. CHAS D. MORGAN, 244 S. Broadway.

TO LET—A SUITE OF FRONT OFFICE rooms, just vacated by Boston Dental Parlors. 229½ S. SPRING. 12

TO LET—FURNISHED OFFICE, SUITABLE for physician or dentist; fine location. Inquire at 450 S. HILL.

TO LET—HALF OF STORE WITH LARGE window; rent low. 602 S. BROADWAY. 12

TO LET—DESK SPACE IN FINE OFFICE. Apply at 411 BRADBURY BLK. 12

TO LET—DESK ROOM, WITH OR WITHout desk. 407 BULLARD BLK. 11

TO LET—STOREROOM, 22x38, WITH PARTItion, $12. 603 E. EIGHTH ST. 14

TO LET—STOREROOM, 413 S. SPRING ST. See OWNER, 445 Wilcox Bldg.

## TO LET—
### Beach Property.

TO LET—FOR SEASON, PLEASANT COTtages at Terminal Island; best location on beach; completely furnished; six sleeping-rooms; large living-room facing water. Address owner, H. G. MILLER, Union Iron Works, Los Angeles.

TO LET — REDONDO, 3-ROOM COTTAGE, furnished, $20; also new tent, furnished; finest location. Inquire at MAHN'S ICE CREAM PARLOR, Redondo, or Red 4272, city. 11

## TO LET—
### Farming Lands.

TO LET—A RANCH 80 OR 100 ACRES, WELL improved, with buildings and tenant house, together with several milking cows, work horses, hogs, chickens and other live stock, and also growing crops; rent for cash or on shares; situated near ocean and beaches in Orange county; convenient to Santa Ana; rent for cash or on shares; satisfactory references required. Address N, box 40, TIMES OFFICE. 14

## TO LET—
### Miscellaneous.

TO LET—LIVERY RIGS OF ALL KINDS; terms reasonable. 329 S. GRAND AVE.

## MONEY TO LOAN—

QUICK LOANS—
DO YOU WANT MONEY?
Watson lends it. Any security. Lowest rates.
PRIVATE.
PLEASANT.
PROMPT.
LOANS.
WATSON & CO.,
Suite 222 Trust Bldg.
'Phones—Main 1415; Home 2780. 30

$850,000 TO LOAN—
4½ TO 7 PER CENT.
R. G. LUNT, AGENT THE GERMAN SAVINGS AND LOAN SOCIETY, SAN FRANCISCO.
340 S. BROADWAY.
HELLMAN BLOCK.

MONEY TO LOAN.
Small or large amounts.
Real estate.
Mortgages bought and sold.
City and county warrants.
JOHN B. BUSHNELL & CO.,
346-347 Bradbury Block.

MONEY LOANED ON DIAMONDS, WATCHES, jewelry; all kinds of personal property. We loan you more money, less interest, hold your goods longer, than any one; no commission, appraisers or middlemen or bill of sale; tickets issued. LEE BROS., 124 W. First st.

MONEY TO LOAN FOR BUILDING OR ON improved city property, or in good outside towns, AT LOWEST RATES, ON EASY PLAN. Interest decreases as you pay. STATE MUTUAL BUILDING AND LOAN ASS'N, 261 S. Broadway. Los Angeles.

CASH CONFIDENTIALLY LOANED SALaried persons on pots, without security or indorser; reasonable rates; easy payments. Hours 11 a. m. to 3 p. m. ROOM 43, COMMERCIAL LOAN CO., 524 Frost Block.

IF YOU WANT MONEY, SELL YOUR OLD and broken jewelry and silverware at mint prices to the Los Angeles Gold Refining Co. WM. T. SMITH, Manager, 247 S. Broadway, upstairs. Diamonds bought.

MONEY TO LOAN—
ANY AMOUNT.
PREVAILING RATE OF INTEREST.
R. A. ROWAN,
429 DOUGLAS BLDG.

LOANS TO SALARIED PEOPLE HOLDING PERMANENT POSITIONS, WITHOUT SECURITY; EASY PAYMENTS; NO PUBLICITY. TRADERS' EXCHANGE, ROOM 28, BRYSON BLOCK. TEL. RED 1085.

THE STAR LOAN COMPANY—
301 Copp Bldg., 236 S. Broadway.
Is the recognized bank of the wage-earners. Loans money to salaried people on their own note without security. Offices private. Business confidential. Call and get our rates.

MONEY TO LOAN — IF YOU DESIRE TO further develop, equip or increase your property or business and need a large loan, call upon or write us. WEST & SON, 417 Lankershim Block, Los Angeles. 14

MONEY TO LOAN SALARIED PEOPLE, RETAIL merchants teamsters, boarding-houses, without security; easy payments; largest business in fifty principal cities. TOLMAN, 622 Bullard Bldg.

MONEY LOANED ON ALL KINDS OF COLlateral; security, diamonds, watches, pianos, furniture, etc., at low rates; no delay. SYNDICATE LOAN CO., 1204½ S. Spring. Tel. Jasper 2111.

TO LOAN — IF YOU HAVE A LOT WE will furnish the money and build for you on very easy terms; plans free. ANDERSON & WILLIAMSON, Builders, 302 Grant Bldg.

R. W. POINDEXTER, 70 WILCOX BLOCK, loans in any amount on city or country property, or other first-class security, instalment and building loans made.

I LOAN ON CHATTEL MORTGAGE, FURNIture, hotels and rooming-houses, pianos, etc., from 1 per cent. month; no delay. RIGBY, 218 Broadway, room 416.

MONEY AT 6½ TO 8 PER CENT. NET. ACcording to size and character of the loan. EDWARD D. SILENT & CO., 216 W. Second.

TO LOAN—$1750 ON GOOD CITY PROPERty; might make it $2000 if desired. CHARLES W. ALLEN, 342 S. Broadway, rooms 125-126.

TO LOAN—$10 TO $25,000. PRIVATE MONEY; diamonds, chattels or realty; confidential. DAVISON & LONGE, 344-346 Wilcox Bldg.

MONEY LOANED SALARIED PEOPLE ON their notes without indorser; 9 a.m. to 5 p.m.; evenings, 7 to 8. TOUSLEY, 312 Trust Bldg.

J. B. POLLOCK—SALARIED LOANS—
E. A. WHITNEY, MGR.,
205 Mason Opera House Block.

MONEY LOANED WITHOUT SECURITY—
(Private.) WATSON & CO., suite 222, Trust Building. 'Phones Main 1415, Home 2780.

$500,000 TO LOAN AT 5 TO 7 PER CENT. net on choice city residence or business property. F. Q. STORY, 106 Byrne Bldg.

MONEY TO LOAN ON GOOD CITY OR country real estate; low rates. W. H. GRIFFITH, room 125, 342 S. Broadway.

$50,000 TO LOAN ON CITY PROPERTY. Low rates. WATSON & CO., 222 Trust Bldg. 'Phones—Main 1415; Home 2780.

MONEY AT 6 TO 7 PER CENT. NET, ACcording to amount and security. S. M. LINDLEY, 401 Grant Bldg.

MONEY TO LOAN, 6½ TO 7 PER CENT. net on good security. LEE A. M'CONNELL & CO., 146 S. Broadway.

MONEY TO LOAN ON CITY AND COUNTRY real estate at lowest rates. ROBERT MARSH & CO., 536 Douglas Bldg.

MONEY TO LOAN ON CITY OR COUNTRY real estate. THOMAS S. WADSWORTH, 319 and 320 Douglas Bldg.

TO LOAN — MONEY TO LOAN ON APproved real estate security. 704 TRUST BLDG. 11

$500 TO $10,000—PRIVATE MONEY, 6 PER cent. LOCKHART & SON, 117 S. Broadway.

LOANS ON REAL ESTATE, 5 TO 7 PER cent. RIGBY, 218 S. Broadway, room 416.

TO LOAN — 5 TO 6 PER CENT. MONEY. BRADSHAW BROS., 202 Bradbury Bldg.

MONEY LOANED ON DIAMONDS AND FURniture, 2c up. KERNER, 204 Wilson Bldg.

TO LOAN—$3750; ON FIRST MORTGAGE. F. W. JONES, 535 Miami ave. Peter 5131. 12

TO LOAN—MONEY AT 5 TO 7 PER CENT. ROSS & SMITH, 325 W. Fourth. 11

MONEY TO LOAN AT LOWEST RATES. A. M'CALL, 114 N. Spring st.

# STOCKS AND BONDS—
### And Mortgages.

WE BUY AND SELL ALL HIGH-GRADE stocks, bonds and mortgages. Carefully selected securities for investors always on hand. Write or call for quotations.
WM. R. STAATS CO.,
PASADENA, CAL.

FOR SALE—17,500 SHARES OF THE CAPital stock of the Success Copper Mining Company of Arizona; 7c per share as a whole or in 1000 shares lots; cheapest stock on the market and must be sold. CALL ERKENBRECHER SYNDICATE, 201 Currier Bldg.

FOR SALE—FOR YOUR SCHOOL AND MUnicipal bonds, correspond or call upon ISAAC SPRINGER & CO., 219 Grant Bldg., Los Angeles, or 20 S. Raymond ave., Pasadena Cal. 16

WALLACE BROS. CONSERVATIVE LIFE Bldg.; first-class 5 and 6 per cent. bonds for sale. WALLACE BROS., 327 W. Third st. 'Phone 1155

# MONEY WANTED—

WANTED—6 PER CENT. NET INTEREST, payable semi-annually on our paid-up stock; nothing better in the market; uniform satisfaction given for 7 years past; safe as government bonds; investigate; write for information to the PROTECTIVE SAVINGS BUILDING AND LOAN ASSOCIATION. W. G. Blewett, secretary, 701 N. Broadway, L. A.

WANTED — PRIVATE PARTIES HAVING large or small amounts to invest in first mortgages on city real estate and hear of exceptional opportunities by addressing WATSON, 222 Trust Bldg. 'Phones Main 1415, Home 2780.

WANTED—WE CAN PLACE $600, $1200 OR $1500 for one year or longer at 7 per cent. per month, on good security. STAPLES & ANDERSON, 322 W. First st. 15

WANTED—$2500; $3500; $12,000; $16,000—ON first-class improved city income property. WIESENDANGER, 226 Laughlin Bldg. 10

WANTED—$15,000 ON CLOSE IN BUSINESS property on Hill st.; 6 per cent. net. HERBERT PEERY, 248 Laughlin Bldg. 12

WANTED—MONEY; $2000; GOOD CITY LOAN at 7 per cent. net. HOWARD S. WADSWORTH, 319-320 Douglas Bldg. 12

WANTED—$10,000 FOR 2 OR 5 YEARS; gilt-edge security. 344 BRADBURY BLDG.

# LIVE STOCK FOR SALE—
### Horses, Cattle, Mules, Etc.

FOR SALE — ONE PAIR OF HORSES, sound and good workers, and seven years old; also one big seven-year-old horse, good worker; also two roan ponies, both work single and saddle; two or three other cheap drivers, and one second-hand trap for sale, cheap, and one new express wagon and harness. In rear of 809 SPRING ST. 11

FOR SALE—ONE PAIR OF HORSES 6 years old, weight 2500; three single drivers, one a nice lady mare, fine action, good drivers and perfectly gentle and kind, every place. Also one very fine single-footing saddle horse, all guaranteed as represented. Call at livery and feed stable, 743 S. Los Angeles st. W. R. MURPHY.

FOR SALE—ONE OF THE HANDSOMEST and most stylish bay horses in the city; fine carriage and action and suitable for buggy, surrey or coupe. Sound and without blemish; well broken, good disposition and not afraid of cars, automobiles or anything else. Price $300. Call at stable, 316½ and HOOVER. 11

FOR SALE—A GOOD-LOOKING, SOUND and very gentle chestnut sorrel horse, weight 1100 pounds; also a bay mare, 7 years old, is a good driver or saddler; as I am going away will sell these horses very cheap. Call at 216 W. 16TH ST. 11

FOR SALE—JUST IN FROM THE NORTH, car of all-purpose horses, young, sound and gentle; all stock guaranteed as represented; several stylish single drivers; also double teams, both driving and draught. 400 SAN PEDRO ST. 11

FOR SALE—TEAM OF 2700-LB. HORSES, 7 to 8 years old, one 1500-lb. horse, 6 years old; 2 saddle horses and 2 1000-lb. horses, having quit farming, I will sell cheap; no offer within reason refused. 223 E. SEVENTH. 11

FOR SALE—LARGE ALL-PURPOSE HORSE, small cheap mare, 3 spring wagons, fine set double harness, set single surrey harness, cheap cart, top for camp wagon, single buggy. 876 S. MAIN.

FOR SALE—DARK BAY MARE, WEIGHT 1150; thoroughly reliable for family use; rubber-tired trap, used two years; cost new $225; single harness; price $150. 1132 W. 21ST ST.

FOR SALE—YOUNG JERSEY-GUERNSEY 4-gallon; 1 young Durham, 5 gal.; both gentle and very rich milkers; Jersey-Holstein, 3 gal., cheap if sold today. 1553 W. 22ND. 11

FOR SALE—JUST ARRIVED, CARLOAD OF fine work, drive and orchard horses, all young, sound and well broke; 1200 to 1400; four to six years old. 355 ALISO ST. 13

FOR SALE—VERY STYLISH SMALL SADdle horse; has been ridden by a lady. Must be sold and can be bought at a bargain. Call at stables, 215T and HOOVER. 11

FOR SALE—FIRST-CLASS DRAUGHT HORSE city broken, 1450 lbs.; six years of age, and also one single-horse delivery wagon. Address 1731 and GRAND AVE. 11

FOR SALE—15 DRIVING AND DRAUGHT horses, teams and single horses, just in from the country; young, sound, handsome and gentle. 403 SAN PEDRO ST. 11

FOR SALE—GOOD DRIVING HORSE, 965; 1200-lb. bay horse, cheap; also fine 1000-lb. Mexican saddle, $15; Concord buggy and harness, $40. 1654 TEMPLE. 11

FOR SALE—PINE JERSEY COW FAWN color; 4 gallons rich milk. Cor. San Fernando road and Pepper ave. I. A. COOPER.

FOR SALE—GOOD TEAM YOUNG DRIVers; also good high-styled carriage team; can be seen at 2024 E. FIRST ave.

FOR SALE — GOOD MARE, 1300 POUNDS; also fine doctor's buggy, cheap. SHIPLEY, Central ave. and 45th st. 11

FOR SALE—THREE FAT COWS. CALL second house from Garvanza school, on EAGLE ROCK AVE. 11

FOR SALE—GOOD SURREY HORSE, SIX years old, sound and gentle. Mornings, 747 CARONDOLET.

FOR SALE—FRESH JERSEY COW, GOOD milker. MITCHELL, Western ave. and Washington. 11

FOR SALE—GOOD FAMILY COW; TRADE for good work horse. 1129 E. FIRST ST. 15

FOR SALE—A FRESH ANGORA GOAT AND 2 kids. Call at 813 N. PRICHARD. 11

FOR SALE—HORSES FOR EVERY USE, single and double. 820 S. GRAND.

FOR SALE—GOOD FRESH HOLSTEIN-Jersey cow. 721 E. PICO ST. 13

FOR SALE—HORSE, WAGON AND HARness, $60. 819 S. HILL, rear. 12

FOR SALE—HORSE, PRICE $10. 171 W. 36TH ST. 12

# LIVE STOCK FOR SALE—
### Poultry, Birds, Dogs, Etc.

FOR SALE—THOROUGHBRED HATCHING stamp for catalogue. OAKLAND POULTRY YARDS, Dept. 12, box 2602, San Francisco.

FOR SALE—75 LAYING HENS. CALL SECond house from Garvanza school, on EAGLE ROCK AVE. 11

# LIVE STOCK WANTED—

WANTED—STOCK TO WORK ON THRESHing machine, 75c per day. Address G. E. SANDERS, 4404½ S. Spring, or call at machine, Los Angeles and 10th st. 14

WANTED—A GOOD, STYLISH SADDLE horse; must be reasonable. 302 LANKERSHIM BLK., Los Angeles, Cal. 11

WANTED — A GOOD DELIVERY HORSE; must be cheap. C. PRANG, corner W. Pico and Hobson st.

WANTED—TO BUY A JERSEY COW; MUST be large milker and very rich. 'PHONE BLUE 2305. 11

# LOST, FOUND, STRAYED—
### And Stolen.

LOST — GENTLEMAN'S ROUND WATCH charm locket, with small diamond setting on one side and monogram "C. E." on the other. Suitable reward will be paid upon return of same to EASTON, ELDRIDGE & CO., 121 S. Broadway, Los Angeles, Cal. 12

STOLEN—FROM MAIN AND SECOND STS., on June 8, Cleveland bicycle, No. 786,216, coaster brake, with "R" punched in saddle. Any information leading to capture of the thief receive $10 reward. J. G. ROBINSON, 501 Temple st. 11

LOST — ON DOWNEY AVE., BETWEEN Aves. 22 and Griffin, a German silver purse, containing lady's silver watch and small change. Return to STOCKWELL & BRADFORD'S GROCERY, cor. Downey ave. and Daly. Reward. 14

LOST—TUESDAY MORNING, LADY'S GOLD watch; monogram "F. M. H." on one side, date "1901" on other. Will pay finder full value of watch if returned to room 4, LENNOX CHAMBERS, 540 S. Spring st. 11

LOST — WILL THE PERSON WHO TOOK black silk umbrella with white handle from Santa Monica car, about 7 p.m., Sunday, kindly return it to L. A. PACIFIC R.R. OFFICE, or TEL. BLUE 571. 11

LOST — BETWEEN PASADENA AND MONrovia, Wednesday afternoon, child's black silk wrap. Finder please address PROPRIETOR HOTEL WISTERIA, Monrovia, Cal. 13

LOST—TUESDAY AFTERNOON, A LARGE amethyst breastpin; plain setting. Return to room 116, HENNE BLDG., and receive reward. 11

STRAYED—ONE BLACK HORSE; WIRE CUT on left front foot. Notify GREEN-MARSHALL CO., 550 Broadway. 'Phone James 5383. 13

FOUND — JUNE 9, RUNAWAY HORSE; black, with bridle. Can have same at San Gabriel Winery, paying expenses. S. NIMAN. 11

LOST—ON MAIN ST., BETWEEN SEVENTH and 20th, a cuff with gold link; reward. J. A. CALDWELL, 110 S. Broadway. 11

LOST—PONGEE SILK JACKET, BETWEEN Grand View and Alvarado st. Reward for return to 907 GRAND VIEW. 12

LOST—TWO MARES, GRAY AND BLACK, 2½ miles west of city on Adams st. Return to BULL'S RANCH, W. Adams. 11

STOLEN — REWARD FOR RETURN OF Cleveland wheel, 31,296, from 3641 Hough st. Return to 3641 HOUGH ST. 11

LOST—A BLACK COCKER SPANIEL DOG; answers to name of "McDuff." Return 1745 NEW ENGLAND. 11

FOUND — TUESDAY, LADY'S POCKETbook. Spring near Third. Owner call 125 W. SECOND 11

# LOST, FOUND, STRAYED—
### And Stolen.

LOST — $5 REWARD FOR RETURN OF A black Cocker Spaniel to 1117 SANTEE ST. License 5069. 11

FOUND—LADY'S GOLD WATCH. W. FIRST st. Send identification to N, box 51, TIMES OFFICE. 11

FOUND — A CAST-STEEL PURSE. CALL for same at room 16, 244½ S. Broadway. G. W. FOX. 11

FOUND—LEFT AT MY PLACE, A SURREY and single harness. Address BOX 614, city.

LOST—ABOUT 10 DAYS AGO, PEARL CREScent pin. TEL. WHITE 5641. 9

# PHYSICIANS—

DRS. SMITH & ELLIS, SPECIALISTS FOR women, treat successfully all chronic, nervous and surgical cases of women; first-class sanitarium with graduated nurses; consultation and advice free; 10 years in Los Angeles; cash give best reference in the city; hours 9 to 4, 7 to 8; Sundays, 9 to 12. 312 N. MAIN ST. Home 'Phone No. 832. Res. 3017.

THE JULIAN RAY—THE GENIUS OF THE new dispensation in the pure co-ecritive form of osmosis, the outcome from the state of perfect adeptship, by which I overcome and permanently remove all the afflictions of the human soul. JULIAN MACRAE, Initiate, 940½ S. Flower.

DR. SOMERS TREATS SUCCESSFULLY ALL female diseases and irregularities; all nervous and chronic diseases of either sex; 28 years' experience. Tel. John 2864. 213-214 CURRIER BLDG., 212 W. Third st.

DR. EADS TREATS ALL FEMALE DISeases and irregularities; nervous and chronic diseases of either sex; sexual weakness and specific blood diseases cured. 315 W. SIXTH ST., room 7.

MRS. DR. NEWLAND, MIDWIFE, WILL attend and board ladies during confinement, or attend them at their own homes. 1315 W. SEVENTH ST. Tel. Red 6062.

LONG AND SUCCESSFUL PRACTICE; EXperienced and competent ladies' specialist; cases guaranteed; strictly reliable. MRS. WOODS, 341 S. Hill st.

DR. REBECCA LEE DORSEY, 206-207 STIMson Block. Women's, children's diseases, and obstetrics. Hours 1 to 4 p.m. Tel. M. 1227.

MATERNITY HOME. DRS. BOYD, 1142 S. Flower st. Office, 321½ S. SPRING ST. Special attention to diseases of women.

DR. UNGER, CANCER, TUMORS, STRICture, both sexes, 'phone 1477. 344 BRADBURY BLDG.

DR. GARRISON, CANCER AND MALIGnant diseases. 452½ S. SPRING.

DR. TAYLOR, FEMALE SPECIALIST AND obstetrics. 202½ S. MAIN ST.

# PERSONAL—
### Business.

PERSONAL—LADIES! CHICHESTER'S ENGlish Pennyroyal Pills are the best; safe, reliable; take no other; send 4c stamps for particulars: "Relief for Ladies" in letter by return mail; ask druggist. CHICHESTER CHEMICAL CO., Philadelphia, Pa.

PERSONAL — THE OPPORTUNITY OF A lifetime; 7 lessons in medical psychology, $2, by DR. ELIZABETH BRITTON MILLS. Class commencing Friday, 8 p.m., Grant Block, Fourth and Broadway, room 611. 12

PERSONAL — MRS. PARKER, RELIABLE life reading, palmist and clairvoyant; business, lawsuits, mineral locations described, speculations, money, love affairs. 454½ S. SPRING ST., room 3. 50c to $1.

PERSONAL—ARNOLD-DICKSON BROS. Have returned; first full-form materializing seance last night, and talk with those you call dead. Address later. 11

PERSONAL — MRS. KATHRYN CASE, THE famous reader of hands; chartered, incorporated school. 142 S. BROADWAY, suite 17.

PERSONAL—MRS. ELLA WHITE, PSYCHIC, returned from Europe 2 years friends. Readings daily. 1016 S. GRAND AVE. 14

PERSONAL — MRS. REYNOLDS, LIFE reader. 715 S. GRAND AVE. No fake methods.

PERSONAL—MRS. ALLYN, CELEBRATED palmist and psychic; residence 204 S. OLIVE. 17

PERSONAL—MME. ORA, 2214½ S. SPRING. Palmist, card reader; ladies, 25c; men, 50c.

PERSONAL—PROF. LITHOPEDE'S SKILLFUL scientific palmist. 341½ S. SPRING ST.

PERSONAL—VACY STEER'S HAIR STORE. Same old place. 124 W. FOURTH.

# TYPEWRITERS—

THE NON-SMUT CARBON PAPERS AND RIBBONS
CLEAN TO HANDLE.
CLEAR COPIES.
LONG WEAR.
CHICAGO OFFICE SUPPLY CO.,
PACIFIC COAST AGENTS,
220½ S. SPRING ST., L. A.
TEL. MAIN 2272. HOME 2623.

REMINGTON TYPEWRITER—
Most desirable, greatest speed, lightest action, stenographers furnished; supplies paragon ribbons, carbon paper, desks, machines for rent, send for new catalogue.
REMINGTON TYPEWRITER CO.,
113 South Broadway.

FOR SALE—
BEST CASH OFFER TAKES IT.
One second-hand No. 7 Remington typewriter in first-class condition. Address N, box 77, TIMES OFFICE. 13

NO. 7 SMITH PREMIER, NEARLY NEW; together with $20 roll-top drop-cabinet; cost $160; will sell for $110 if taken at once; no use for it. Call 318 WILCOX BLDG. 12

FOR SALE — TYPEWRITERS, ALL KINDS; bought, sold, rented and exchanged. TYPEWRITER EXCHANGE, Wilcox Bldg.

THE BLICKENSDERFER, NEAT, COMpact, simple; 77,000 in use; $50. Agency, 309 N. LOS ANGELES. Tel. Main 454. 12

RICE & GRANT BLDG., TYPEWRITers and supplies, rentals, repairing, etc. 'Phone Peter 5421.

COLUMBIA BAR-LOCK VISIBLE TYPEwriter; send for catalogue. 210 Cal. st., S. F.

# ATTORNEYS-AT-LAW—

PENSIONS FOR WIDOWS AND SOLDIERS of the civil and Spanish wars; original or increase; remarried widows entitled; 25 years' experience. N. T. KIRK, 218 S. Broadway, room 440.

LEGAL LAW AND COLLECTION CO. (INC.) Trustee P. Dyer, attorney and notary. Collections made everywhere; no fee without success. 416 DOUGLAS BLK. Tel. Main 1054.

DIVORCE LAWS A SPECIALTY. ADVICE free; no fee without success; damages. J. H. SMITH, 311 Henne Bldg. Call 2 to 4 p.m.

J. MARION BROOKS, (EX-U. S. ATTY.) Open evenings. 142 S. Broadway. Notary. Jas. 7191.

DIVORCE POINTERS, BOOK FREE. Sealed, plain envelope. LAWYER, 421 Copp.

DIVORCE LAWS—W. W. HOLCOMB, ATTY. Advice and book free. 211 W. FIRST ST.

# SWAPS—
### All Sorts, Big and Little.

FOR EXCHANGE—
A Particularly Choice Beach Lot At Short Line Beach, Immediately Adjoining Ocean Park. The Pick Of The Place. We Want Good Horse And Buggy Or Runabout. Will Go As High As $200. If You Have Good Rig You No Longer Want The Care And Expense Of Keeping. See Us At Once.
C. P. W. BONYNGE & CO.,
406 Trust Building.

FOR EXCHANGE—LARGE EASTMAN CAMeras, for trunk in good condition. Apply 129 W. 14TH ST. 12

# MODELS—
### And Modelmakers.

MODEL MAKING AND EXPERIMENTAL machinery. Goldman Mfg. Co., 1509 S. Main.

# OIL PROPERTY—
### Miscellaneous.

FOR SALE—2500 FEET OF NEW 4½-INCH HEAVY DRIVE PIPE, just unloaded off car in Los Angeles. NEW ENGLAND OIL CO. 16 S. Raymond ave., Pasadena, Cal. 11

# EDUCATIONAL—
### Schools, Colleges, Private Tuition.

SURVEYING IN ALL ITS BRANCHES. land, railroad, etc.; also spherics for latitude, time and true meridian; taught practically. H. KERR, surveyor, 320 Avenue 37.

TEACHER WOULD LIKE TO DO COACHing during the summer months; terms reasonable. Address N, box 46, TIMES OFFICE. 11

THE JENNIE M. LONG COLLEGE OF Voice and Action, Elocution, Music. Catalogue free. 2132 SUTTER ST., San Francisco.

STUTTERING AND STAMMERING—
Branch celebrated Melbourne School, cure of impediment, at 253 S. BROADWAY.

# DENTISTS—
### And Dental Rooms.

SCHIEFFMAN DENTAL CO.—
207 N. Spring st. Painless extracting, filling, crown and bridge work, flexible rubber plate. Pure gold fillings, 75c up; all other fillings, 50c up; cleaning teeth, 50c up; 22-carat gold crowns and bridge work, $3.00 up; partial plates, $3 up; full set, $3.00 up. Open evenings and Sunday forenoons.

# BATHS—
### Vapor, Electrical and Massage.

THE BURT HOME CO. (INCORPORATED) are still giving 5 of their one-hour treatments for $3, including steam and salt baths; massage and electricity scientifically applied; try a membership to the home for one month; it only costs you $1, and insures you everything you need in case you get sick. Apply to MRS. L. S. BURT, Gen. Manager, 225½ W. First st.

BEST TREATMENTS FOR LEAST MONEY. Palatial scientific massage, 50c, sea salt glow and bath, 50c; vapor, massage, electricity.
Sea salt glow and bath, $1; egg shampoo, 25c. Tonic and electricity, 50c. Sure cure for dandruff.
PALATIAL BATHS, 445½ S. Spring. 11

HYGIENE AND THERMAL BATHS—EXPERienced operators in the cure of all nervous diseases, rheumatism, liver, stomach and kidney troubles, and chronic constipation; trained nurse will go to residences from 1 p.m. to 8 p.m. Address 252 S. BROADWAY and 221 W. FIFTH. Hours 9 a.m. to 11 p.m. 12

THE ALLYN BATH PARLORS, JUST opened, with all new and modern appliances for tub, vapor, electric and massage baths. Rooms 21 and 22, 255½ S. SPRING ST., and 217 W. SIXTH ST. 12

REMEMBER THE NUMBER 652 S. BROADway, vapor and tub baths, massage, electricity, experienced operators; first-class patronage solicited; 9 a.m. to 11 p.m. 13

COME AND TRY SUGGESTION; ONLY thing west of Chicago, at ELECTRO-THERAPUTIC BATHS, 313 S. Broadway, room 2. 13

321 S. HILL, ROOMS 8 AND 9. VAPOR baths, massage, for colds, rheumatism, nervousness; treatment, $1; no signs; walk up.

THE SULPHUME, VAPOR AND ELECtric baths with massage; best treatment. 410 W. SEVENTH ST. Phone John 3901. 13

FOR A GOOD TUB OR VAPOR BATH AND massage go to 239½ S. BROADWAY, rooms 4 and 5. No signs. Tel. Black 5375. 13

SANATIVE ELECTRICAL INSTITUTE—Expert electric treatment; scientific massage baths, 230½ S. SPRING, room 303. 12

SELECT BATH PARLORS, 1231½ S. BROADway, room 6. Latest methods in massage given. Open Sundays

## TALKS WITH TRAVELERS.

...w. Leopold Bahlsen of Berlin, ... the leaders of the modern edu... ...nal reform movement instituted ... ...rmany since the present Emp... ...e into power, arrived at the ... ...ys yesterday evening. Dr. Bahl... ...s gained fame in the educational ... ..., not only of Germany, but of ... ...tions in general, as the foremost ... ...tate of the new system of teach... ...odern languages which has been ... ...n a vogue in Europe, and which ... ...n introducing in America, the m... ...s founded on the science of phon... ...by which modern languages ... ...ght by sounds and by object ... ..., setting grammar aside as a m... ...ary consideration with the be...

...r. Bahlsen is head of one of the ... ...ule, or municipal schools of mod... ...guages of Berlin, to which positi... ...was called from the University ... ...lin when this system of instruc... ...ools was established under the ed... ...ional reform movement sanctio... ...the Kaiser, shortly after his ass... ...he throne.

...uch interest has been aroused amo... ...od authorities of the United Sta... ...Dr. Bahlsen's system of teachi... ...last September he came to ... ...k upon urgent invitation of ... ...nagement of Columbia Univer... ...deliver a course of lectures th... ...o his work, illustrated by prac... ...hings. Afterward he lectured at ... ...e colleges throughout the East, ... ...ow on a tour of the West, com... ...pleasure with a professional ... ...the schools of this part of the ... ...ve returning to his duties in ... ...herland.

...took diligent effort on the pa... ...umbia University to induce the ...pal authorities of Berlin to s... ...linguist to leave his duties fo... ...a period, permission being gra... ...after an appeal through the Am... Ambassador.

...n the phonetic system of teac... ...ern languages I say special s... ...the pronunciation, coupled ... ...ct lessons for different ... ...the affable professor, whose ... ...pronunciation of the English ...ge, German-born and bred th... ...e, attests, in one instance at ... ...excellence of the system of teac... ...he expounds. The pupil ... ...ct first each movement of ... ...tongue employed in the pronu... ...of words, after which the m... ...the direct application of the w... ...ustrated by charts bearing pic... ...the objects spoken of. One of ... ...f results sought by the system ... ...ect and studied pronunciation, ... ...training of the pupil to the ... ...foreign language in which h... ...ying to converse; to do away ... ...y with the old system of tra... ...into the foreign tongue pla... ...he has first framed in his m... ...in his mother tongue. It is the ... ...by which ready conversa... ...ities can be developed.

...The present Emperor is the ... ...the educational reform ..., which has become ...spread in Germany since a ... ...and he is especially a ...er in the teaching of modern ...ges by the phonetic system. ...German youth may be able to s... ...e with perfect ease of pronu... ...with his fellows of neighb... ...ons, especially the French and ...

...The lack of comprehensive ... ...of modern languages in the ... ...schools of this country is pro... ...most serious defect in the Am... ...al system, though I find Ba... ...on this subject is increasing ... ...e time. I believe that mo... ...uages should be taught in ... ...es of the public schools, above ...e high schools."

...r. Bahlsen commends in high ... ...school system of the United ...General, from common sch... ...versities, but is rather per... ...American plan of co-ed... ...h is not seen in Germany. ...lso arguments against it ... ...and girls at the age of 15 a... ...not on an equality in the ... ...physical strength and ener... ...h results in an overstraining of ... ...age girl to keep up with the ... ...the same course is take... ...ere—not that the boy is any be... ...is better able to stand its ... ...study.

...Bahlsen said that he had al... ...d that California possesses ... ...ally excellent educational ... ...during his stay here he ... ...visit some of the local sch... ...he will be entertained by pr... ...at Stanford University and ...versity of California.

## YESTERDAY'S HOTEL ARRIVALS.

...ILUS—P. C. Starr, Dallas, Tex.; ...dy, New York; W. S. Gill, ...ngers and wife, Harold Rodger, ... and wife, Jennie Milton, Oak... ...r, Sig Wellner, G. Lippmann, ... ...Lederer, Providence, R. I.; L. ... and wife, Arizona; E. ... D. C. Stover, Freeport; J. P. ... Chicago; Dr. Francis ... ...nlap, Harrisburg, Pa.; Howard M...

...NUYS—Dr. Leopold Bahlsen and ... R. Tatzenhafer, Germany; G. ... ...s, Phoenix; D. T. Perkins, ... Amadon, Dubuque; A. E. ... Lynchburg, Va.; Mr. and Mrs. ... ..., Miss Edna Hunnicutt, ... H. C. Lewis, Chicago; Mrs. Alex ... Mrs. Chilson and maid, R. Ba... ...bernard, J. G. Sweet, San F... ...A. G. Hard, San Jose.

...UMINSTER—J. C. Simmons and ... ...Mrs. T. C. Buffington, ... H. A. Gabel, San Jose; ... ...ity, Mich.; T. E. Dorr, Saginaw; ... Hamilton, Denver; C. Weber ... Kwock, Columbus, O.; Webster ... ...s. S. R. Toby, San Francisco; ... ..., Providence, R. I.; H. F. ... ...rs. E. M. Lewis and child, Mr. ... ...ney, Miss M. J. Seiffritz ... ..., New York.

...NUYS BROADWAY—Mrs. ... Mrs. T. C. Buffington, ... B. Preston, Nanaimo, B. C.; ... ...ge, Boulder, Colo.; Dr. ... ...ffe, Colorado Springs; Mrs. ... ...ngs, W. L. Bidner, Santa Barbara; ...

...LENBECK—N. C. Caldwell, S. ... D. Lewis, R. Reichenberg, A. ... H. Madden, D. ... Levy, ... Chrisriman, Mrs. A. Levy, Indianap... ... Kennedy, Berkeley; S. James, ... ...ge, Chicago; M. Dorn, Los Angeles; ... Kennedy, Ventura; A. Wolf, Los ... ...ia Rosenia; Mrs. M. E. Rosenia, ... Phoenix; Robert E. Kelley, Los ... ...J. Sheridan, St. Joseph, Mo.; ... ...Beaton; L. Lazarus, San ... J. H. Pattee, Woonsocket, S. ... New York; G. D. Bernard, ... Mason, Altoona, Pa.; Mo...

...RAU—Charles D. Orr, Peoria, Ill.; ... J. H. Hadler, San Francisco; Henry ... Levy, San Francisco; Henry Levy, ... G. Mish, New York; W. E. Tuttle, ... Santa Barbara; Mrs. M. Hand, San ... Alameda; Frank M. Hand, San ... ...Schuneman, St. Louis; C. ... Denver; M. E. Rosenthal, San ... E. B. Baker, Santa Barbara; ... and wife, J. H. Noah, San ... Nogtaas, Russia; L. ... York.

...OK HOUSE—C. P. Howe and ... ...ICK HOUSE—C. P. Howe and ... ...Kan.; Chandler, Oro ... Cordell and son, C. Reynolds, ... Prescott; C. Nerus and ... ...Mrs. H. Nerus and ... ...Mrs. H. Humphrey, Los ... ...L. W. Gaither, Anaheim; ... and wife, Winnipeg; H. ... ...Hayes, O. W. Howe, Wash... ...Mrs. Pomeroy, Los ...

...ays that while human ... ...kick" at being ... ...ard, the leather contrivance ... ready for another round.

## BIG TROTTING RACE.

...TROIT, GEORGE BEATEN.

...ASSOCIATED PRESS—P. M.]

...June 10.—The match ... best three heats in ... a side, between E. J. ...Postal George and L. ...orge, at the Fresno Driv... ...esting today, was won ... Boust's horse's hobbles ... the first heat, and he ... and had to be reshod ...pped him; time 2:19¼.

## NATIONAL LEAGUE.

...BEATS LOS ANGELES.

...ASSOCIATED PRESS—P. M.]

...(Mont.) June 10.—Opportune ... the Buttes, aided by a ... easily errors by Los An... ...day's game to the lo... ...was easy for the ... and they found him for ... that counted in the scor... ...1000. Score:

...s, 3; hits, 6; errors, 5. ... Dowling and Smith; ... and Hilderbrand.

## SEATTLE-PORTLAND.

...ASSOCIATED PRESS—P. M.]

...(Or.) June 10.—The ... Portland and Seattle ... never in doubt, and at no ... close enough to be inter... ...tle had no trouble in ...tsom. Davis was ordered ...unds in the seventh for ... to the umpire. At... Score:

...2; hits, 3; errors, 2. ...1; hits, 11; errors, 2. ... Lundbom and Anderson; ... Stanley.

## SEALS-SAN FRANCISCO.

...ASSOCIATED PRESS—P. M.]

...(Mont.) June 10.—Helena ... first game from San Fran... ...by heavy hitting and bet... ...playing. Score:

...Preston, 6; hits, 11; errors, 6. ...; hits, 17; errors, 4. ... Puttmann and Carrisch; ... and Scarfoss.

## TACOMA-SPOKANE.

...ASSOCIATED PRESS—P. M.]

...(Wash.) June 10.—Hard ... Tacoma, with Nichols's ... enabled the Tigers to take ... into camp this afternoon.

...0; hits, 14; errors, 2. ...0; hits, 9; errors, 4. ... Loucks and Byers;

## PACIFIC COAST LEAGUE.

...PORTLAND IN A WALK.

...ASSOCIATED PRESS—P. M.]

...TTLE (Wash.) June 10.—Eells, ... pitched for Seat... ...ed to-off, pitched for Seat... ...and he was given sloppy ... Portland won in a walk.



SPORTING RECORD.

## WON FORTUNE FOR SMATHERS.

### McChesney's Victory in the Harlem Handicap.

### Check Alone for Over Thirty Thousand.

### Armstrong Puts Out "Denver Ed"—McCarthy Defeats Christie—Baseball and Races.

[BY DIRECT WIRE TO THE TIMES.]

NEW YORK, June 10.—[Exclusive dispatch.] When McChesney, the western racehorse, won the Harlem Handicap at Chicago, his owner, Smathers of New York won $80,000 bets, the heaviest winning ever made in the West in future book betting. Thirty thousand dollars of this was won from "Kid" Weller, who lost $30,000 against $2500, that McChesney would not win.

The check for $32,500, which was paid to the owner and represented stakes and winnings, is the largest ever won by a western bookmaker on account of a single bet. Weller has not photographed, but not necessary to remind him of the incident.

During the race, Smathers said, it is said, $88,000. After the race Smathers' celebration took the form of a prodigal generosity to owner, jockey and caretakers of the horse. To Sam Hildreth, the jockey, $2000. To the stable boy he gave $7500 and to Charley Burns "rubs" McChesney, $500, and to the "rubs" McChesney, $500, and to the stable boy who exercises the horse, Mrs. Hildreth, wife of the trainer, had her horse, Pavonius in the race, and Gray was engaged to ride. She allowed Gray to ride Pavonius and $1000 was given to her. Later, Smathers gave away $12,000.

Smathers is a typical New York Wall-street speculator, yachtsman, politician, owner of trotting horses and running horses, and with his winnings running into seven figures. For years he has been the boldest plunger on the trotting turf, and has won thousands. He owns Lord Derby, the great trotting horse.

Two years ago in New Orleans, last winter, his horses were turned to runners, and he won $20,000 with Dick Welles, a two-year-old, for $5000. The McChesney won the handicap, and Smathers won a purse race. Many think McChesney is the best horse in America, and there are thousands to bet that he will be right.

## BOXING PUNCHING BAG.

### REALLY SIX FEET LONG.

[BY DIRECT WIRE TO THE TIMES.]

SAN FRANCISCO, June 10.—[Exclusive dispatch.] Jim Corbett has had a new idea in training for his coming engagement with Jeffries for championship of the world. Billy McVey is not big enough for him, so he has had made a big bag, which will hold over 250 pounds of grain. The contrivance is about six feet in length, and will be used in the gymnasium. Corbett can rush it. He expects that the great powers of resistance, showing the heavy mass of bag about the head, shoulders and body, says that while human beings "kick" at being struck, the leather contrivance would be ready for another round.

Engle allowed but three hits. Attendance 150. Score:

Seattle, 3; hits, 3; errors, 6.
Portland, 10; hits, 11; errors, 1.
Batteries: Eells and Wilson; Engle and Shea.

### SACRAMENTO-OAKLAND.

[BY THE ASSOCIATED PRESS—P. M.]

SAN FRANCISCO, June 10.—In a slowly-played, uninteresting game today Sacramento defeated Oakland. The latter had many opporunities to hit in runs, but failed to connect safely with Keefe, who pitched a fair game. The contest dragged over two hours and ten minutes. Score:

Oakland, 4; hits, 11; errors, 2.
Sacramento, 7; hits, 12; errors, 2.
Batteries—O. Graham and Gorton; Keefe and C. Graham.

### AMERICAN LEAGUE GAMES.

POSTPONED GAMES.

[BY THE ASSOCIATED PRESS—P. M.]

NEW YORK, June 10.—Game postponed, rain.

PHILADELPHIA, June 10.—Chicago game postponed; rain.

### WASHINGTON-CLEVELAND.

[BY THE ASSOCIATED PRESS—P. M.]

WASHINGTON, June 10.—Washington lost again today to Cleveland. Both pitchers were batted freely. Attendance 1700. Score:

Washington 6, hits 12, errors 2.
Cleveland 8, hits 14, errors 1.
Batteries—E. Kopatten and Drill; Bernhard and Bemis.

### DETROIT-BOSTON.

[BY THE ASSOCIATED PRESS—P. M.]

BOSTON, June 10.—Donovan had the home team completely at his mercy today. In only two innings did more than three batters face him. Attendance 800. Score:

Boston 6, hits 4, errors 3.
Detroit 5, hits 13, errors 0.
Batteries—Dineen, Winters and Criger; Donovan and McGuire.

### NATIONAL LEAGUE GAMES.

PITTSBURGH-PHILADELPHIA.

[BY THE ASSOCIATED PRESS—P. M.]

PITTSBURGH, June 10.—In an almost featureless, yet well-played game, Pittsburgh again defeated Philadelphia. Attendance 2480. Score:

Pittsburgh, 7; hits, 10; errors, 0.
Philadelphia, 4; hits, 13; errors, 1.
Batteries — Doheny and Phelps, Mitchell and Zimmer.
Umpires—Philippi and Douglas.

### BROOKLYN-CINCINNATI.

[BY THE ASSOCIATED PRESS—P. M.]

CINCINNATI, June 10.—Cincinnati was shut out by Brooklyn today. Jones, the California pitcher, was in fine form. Attendance 2500. Score:

Cincinnati, 0; hits, 3; errors, 4.
Brooklyn, 7; hits, 14; errors, 0.
Batteries—Philipps and Bergen; Jones and Ritter and Jacklitsch.
Umpire—Johnstone.

### CHICAGO-BOSTON.

[BY THE ASSOCIATED PRESS—P. M.]

CHICAGO, June 10.—The locals took the third straight game from Boston today in a game that was probably a record-breaker for both lucky and erratic pitching. Attendance 3750. Score:

Chicago 7, hits 7, errors 1.
Boston 3, hits 5, errors 2.
Batteries—Lundgren, Raub and Kling; Piatt and Moran.
Umpire—Emslie.

### NEW YORK-ST. LOUIS.

[BY THE ASSOCIATED PRESS—P. M.]

ST. LOUIS, June 10.—The New Yorks won today's game by a score of 1 to 0. Throughout, the game was a pitchers' battle. Currie, however, lost his game by hitting Gilbert with a pitched ball. Attendance 1400. Score:

St. Louis 0, hits 4, errors 1.
New York 1, hits 3, errors 0.
Batteries—Currie and Nichols; Taylor, Warner and Bowerman.
Umpire—Holliday.

### LEAGUE CLUBS' STANDING.

PERCENTAGES TO DATE.

[BY DIRECT WIRE TO THE TIMES.]

CHICAGO, June 10.—[Exclusive Dispatch.] League clubs' percentages to date:

| American League— | | National League— | |
|---|---|---|---|
| Boston | .676 | New York | .711 |
| Philadelphia | .605 | Chicago | .667 |
| St. Louis | .568 | Pittsburgh | .660 |
| Cleveland | .545 | Brooklyn | .522 |
| Chicago | .379 | Cincinnati | .440 |
| Detroit | .474 | Boston | .396 |
| New York | .425 | Philadelphia | .278 |
| Washington | .242 | St. Louis | .271 |

### IRISH LAD SCRATCHED.

MAY NOT TRY DERBY.

[BY DIRECT WIRE TO THE TIMES.]

NEW YORK, June 10.—Whitney and Duryea's great 3-year-old, Irish Lad, winner of the Brooklyn handicap, will hardly start in the American Derby at Chicago. This statement, which is made on the authority of Trainer Rogers, will be sad news to many whose wagers on the horse in the future books have made him an equal favorite with Savable for the Western classic.

Henry B. Duryea, part owner of Irish Lad, who has just returned from Europe, was at Gravesend today, and talked over the matter with Trainer Rogers. Rogers said: "Duryea will see Whitney before deciding definitely, but it is more than likely the horse will not be sent to Chicago."

### "DENVER ED" GOES OUT.

PUNCHED IN THE STOMACH.

[BY THE ASSOCIATED PRESS—P. M.]

BOSTON, June 10.—Bob Armstrong of New York put out "Denver Ed" Martin with a left-handed stomach punch in the third round of a scheduled 12-round bout before the Tammany Club tonight. The event was announced to be for the colored heavyweight championship of the world.

### ONE-SIDED FIGHT.

M'CARTHY BEATS CHRISTIE.

[BY THE ASSOCIATED PRESS—P. M.]

SALT LAKE (Utah) June 10.—Jerry McCarthy of Butte defeated Jack Christie of Salt Lake in the ninth round of a rather one-sided fight here tonight, winning the welterweight championship of Utah. The work of the referee was distinctly unsatisfactory to the crowd, and the end of the match was the signal for a free-for-all fight, which was stopped by the Sheriff.

### Harlem Summary.

CHICAGO, June 10.—Four and a half furlongs: Gold Piece won, Badger Girl second, Eugenia B. third; time 0:55.

Six furlongs: Alan-A-Dale won, Toah second, Golden Rule third; time 1:13 1-5.

Steeplechase, short course: Crest won, Hand Vice second, Helen Paxton third; time 3:25.

Five furlongs, the Graduate Stakes: Dick Bernard won, Tryon second, Patsy Brown third; time 1:02 2-5.

One mile and a sixteenth: Early won, Au Revoir second, Manru third; time 1:48 3-5.

Mile and a quarter: Kentucky Cardinal won, Cogswell second, Compass third; time 1:01 1-5.

### Gravesend Races.

NEW YORK, June 10.—About six furlongs: Van Ness won, King Pepper second, W. R. Condon third; time 1:11.

Steeplechase, about two miles: Tankard won, Gold Hay second, Lord Radnor third; time 4:03.

Five furlongs, the Clover Stakes: Contentious won, Seldame second, Mordella third; time 1:03.

Mile and a sixteenth: Benmot won, Arden second, Coruscate third; time 1:52.

Five furlongs, handicap: Harangue won, Miss Nancy second, Ishlana third; time 1:09.

Mile and seventy yards: Bob Hillyard won, Sentinel second, Tristesse third; time 1:49 2-5.

## THE IRISH LOST A CLOSE GAME.

### TAPIOCA HODSON LEANED ON HARD AT TIMES.

**Sports Are Tired Over Losses on Woods Fight—McVey and Johnson to Contest at Portland—Bowling Match for Tonight.**

Los Angeles, 5; San Francisco, 2.

Our old college chum, Tapioca Hodson, was not so easy yesterday as he was last year, but he was beaten to a froth just the same.

Two thousand fans saw Tapioca go into the pudding, and half of them howled their heads almost off in viewing the spectacle. Not the least interested of these were Hank the Penman and Charley Horse Pabst, who sat on the Irish bench and wished they could kiss the blarney stone for luck. It was no use, though, for the Looloos were out to avenge their beating of the first day, and finally managed to do it very easily after the audience had been scared to death a number of times by the closeness of the score.

It was a wild crowd of screechers that sat on the bleachers and howled at the features, and they saw considerable to scream at, for errors were plentiful, hits scarce and the score tied until the eighth inning. It was either team's game until the Looloos leahed up against Tapioca in the eighth, and then it was all over. Two Irish errors did not count in the score, and three of the Looloos mistakes were also useless in making runs, so it might be said that the contest on the whole was very satisfactory. Both Hall and Tapioca pitched good ball, but Tappy allowed three hard swats in succession in the eighth inning, and started them off with a pass, and this really is the whole story, for three runs resulted.

The Looloos were fortunate in the first inning in making two runs before the Irish collected themselves, and this pair did a lot to make things lively. After Hoy had popped to Delmas, Wheeler sent a grounder to first and was safe, for Kelly juggled. Then Smith hit a bouncer to Irwin, and both runners were still running, for Irwin made a mess of that. Then Dillon went to bat and clouted the ball for a double-bagger to left field, scoring Wheeler and Smith.

The Irish evened these in their third with three errors and a double, and after that, the real interest in the game commenced. Delmas dealt out a two-spot over short, and Kelly smacked a hopper to Toman, who tried to get Delmas at third, but Smith couldn't catch the ball. Tapioca then fouled to Spies, and Kelly was forced at second on Shay's fielders's choice. Spies made a bad throw, Ross muffed Meaney's fly, and these let Delmas and Shay scamper across the plate.

Then for five long innings, the fans were kept on edge by the useless efforts of both teams to make a run, but finally in the eighth the Looloos bit into Tapioca and took the money, as was very easy. Smith was passed and went to second on Ross's drive to right field. Both scored when Toman bounced a double up against the center fence, and he ran in on Spies's timely single to right field.

The score:

LOS ANGELES.

| | A. | R. | B. | H. | S. | B. | P. | O. | A. | E. |
|---|---|---|---|---|---|---|---|---|---|---|
| Hoy, cf | 4 | 0 | 0 | 0 | 0 | 2 | 0 | 0 | | |
| Wheeler, 2b | 4 | 1 | 1 | 0 | 2 | 1 | 2 | 4 | | |
| Smith, 2b | 3 | 2 | 1 | 0 | 1 | 1 | 2 | 2 | | |
| Dillion, 1b | 4 | 0 | 1 | 0 | 10 | 1 | 1 | 0 | | |
| Dungan, lf | 4 | 0 | 0 | 0 | 1 | 0 | 0 | 0 | | |
| Ross, lf | 3 | 1 | 2 | 0 | 1 | 1 | 1 | 1 | | |
| Toman, ss | 4 | 1 | 1 | 0 | 1 | 5 | 6 | 1 | | |
| Spies, c | 4 | 0 | 2 | 0 | 5 | 2 | 0 | 0 | | |
| Hall, p | 3 | 0 | 0 | 0 | 0 | 0 | 2 | 0 | | |
| Totals | 33 | 5 | 7 | 0 | 27 | 13 | 5 | | | |

SAN FRANCISCO.

| | A. | R. | B. | H. | S. | B. | P. | O. | A. | E. |
|---|---|---|---|---|---|---|---|---|---|---|
| Shay, ss | 4 | 1 | 0 | 0 | 0 | 2 | 1 | 1 | 0 | |
| Meaney, rf | 4 | 1 | 0 | 0 | 0 | 2 | 1 | 0 | | |
| Irwin, 2b | 3 | 0 | 1 | 0 | 0 | 2 | 2 | 1 | | |
| Leahy, c | 3 | 0 | 0 | 1 | 0 | 2 | 1 | 3 | | |
| Lynch, 3b | 3 | 0 | 1 | 0 | 0 | 1 | 0 | 2 | | |
| Krug, lf | 4 | 0 | 2 | 0 | 0 | 1 | 0 | 0 | | |
| Delmas, 2b | 4 | 1 | 1 | 1 | 0 | 2 | 2 | 0 | | |
| Kelly, 1b | 4 | 0 | 1 | 0 | 0 | 9 | 1 | 0 | | |
| Hodson, p | 2 | 0 | 0 | 0 | 0 | 0 | 1 | 0 | | |
| *Pabst | 1 | 0 | 0 | 0 | 0 | 0 | 0 | 0 | | |
| Totals | 32 | 2 | 6 | 0 | 24 | 10 | 4 | | | |

*Pabst batted for Hodson in ninth inning.

SCORE BY INNINGS.

| | 1 | 2 | 3 | 4 | 5 | 6 | 7 | 8 | 9 |
|---|---|---|---|---|---|---|---|---|---|
| Los Angeles | 2 | 0 | 0 | 0 | 0 | 0 | 2 | x | —5 |
| Base hits | 1 | 0 | 0 | 1 | 1 | 2 | 1 | 3 | x—7 |
| San Francisco | 0 | 0 | 2 | 0 | 0 | 0 | 0 | 0 | —2 |
| Base hits | 0 | 0 | 1 | 0 | 0 | 2 | 0 | 1 | —4 |

SUMMARY.

Two-base hits—Dillon, Toman, Delmas.
First base on errors—San Francisco, 4; Los Angeles, 3.
First base on called balls—Off Hodson, 2; off Hall, 2.
Left on bases—San Francisco, 7; Los Angeles, 5.
Double plays—Shay to Kelly, Toman to Dillon.
Struck out—By Hodson, 3; by Hall, 2.
Wild pitch—Hall.
Hit by pitcher—Wheeler, 2.
Time of game—1h. 45m.
Umpire—Levy.

### LEAGUE STANDING.

PACIFIC COAST.

| | Played. | Won. | Lost. | Per ct. |
|---|---|---|---|---|
| Los Angeles | 63 | 41 | 22 | .651 |
| Sacramento | 61 | 37 | 24 | .607 |
| San Francisco | 66 | 37 | 29 | .561 |
| Oakland | 60 | 29 | 31 | .492 |
| Seattle | 59 | 29 | 30 | .497 |
| Portland | 54 | 18 | 36 | .333 |

COAST NATIONALS.

| | Played. | Won. | Lost. | Per ct. |
|---|---|---|---|---|
| Los Angeles | 50 | 33 | 17 | .660 |
| Seattle | 40 | 26 | 19 | .612 |
| Spokane | 49 | 28 | 21 | .571 |
| Butte | 46 | 26 | 20 | .565 |
| San Francisco | 49 | 24 | 27 | .471 |
| Tacoma | 48 | 21 | 27 | .438 |
| Helena | 45 | 15 | 30 | .348 |
| Portland | 48 | 16 | 32 | .333 |

### Among the Ball Players.

The backers of the Los Angeles National or oppositionh club have sold a half interest in the club to Harry Hart of San Francisco, and from now on Manager Bentley says that Hart will furnish a big share of any money needed to finance the local club. Hart also owns the San Francisco Nationals.

First baseman Pabst of Hank the Penman's Irish Coast League team, is still on the bench with his Charley Horse and from the way he acted yesterday while trying to bat for Hodson it is evident that he will be there some time.

Josh Reilly, who played third base for Hank Harris a season or two since, is now covering that bag for Mike Fisher's Sacramento team and will be there until Tommy Sheehan gets into the game again.

Rube Waddell, the great and only, who was with Morley's team for some months last year and then jumped to Philadelphia, was married in Lynn, Mass., last week to a girl by the name of Skinner, who fell in love with the Rube while playing in Boston last year. This will be shocking news to some of the women who did the same thing here last year.

It is reported from Helena that Pitchers Stovall and Glendon have jumped the San Francisco National team to play in the Portland Coast League Club.

The Helena club of the Coast Nationals has offered to sell Pitcher Wiggs to Portland, Spokane and Butte of that league, but none of them want him. He was bad enough here to queer any club.

Householder says that the Coast National League is the strongest minor league that was ever formed. That's what Eddie says.

### Game Today.

This will be another ladies' day at Chutes Park and in honor of it, Gray or Corbett will pitch for Los Angeles and possibly Whalen for San Francisco. Game will be called at 3 o'clock.

### BOWLING.

MATCH THIS EVENING.

Sam Dysinger and Fred Simpson will bowl another of their five-game matches tonight at the Coliseum alleys. There will be four more matches in the set, to decide which is the better bowler.

The Long Beach and Monarch teams will bowl tomorrow night on the Monarch alleys.

### COURSING.

CARD FOR SUNDAY.

The sport at Angeles Park next Sunday will be found in a twenty-four-dog open stake and a special. The drawing last night resulted as follows: Matters Much and John Wildwood, Wapse and Gold Bug, Mollie Haskins and Major Mason, St. Louis and Angle Mac, Dingwall Die and True Still, Racy Rose and Medea, Rock Island Minnie and Don Wallace, Lucy Clair and Farmer Girl, Julius Caesar and Royal Union, Jolly Nash and Royal Union, Boodle Boy and Miss Lucille, Merciless and Princess Hal.

## LOS ANGELES CLUB PLANS TOURNAMENT.

### BIG TWO DAYS' SHOOT TO OPEN ON FOURTH OF JULY.

**Work of Reorganization Has Been Met With Great Favor—New Club on Amateur Basis Strictly—Trophies Open to None But Members.**

On or about July 4 and 5 the reorganized Los Angeles Gun Club will give a big two days' bluerock tournament at its grounds near Sherman, with the usual sweepstakes events supplemented by a series of trophy conjests, which, however, will be shot for only by members of the club.

Charles Van Valkenburg, Sam Smith, Will Wright and O. O. Orr are now working on the reorganization scheme. Since all are well-known shooters and popular men with the scattergun fraternity, it is believed their efforts will culminate early next week in the calling of a general meeting to elect officers, draft a constitution and bylaws, arrange for the rehabilitation of the grounds, which have been allowed to relapse into a wild tangle of barley, mustard and other weeds, and in general take such measures as will start the organization out aright.

It has been decided to make the initiatory fee $5, and from facts at hand it appears the club will have no difficulty in getting twenty-five members at once, while there is no reason to doubt that seventy-five will be its ultimate roster, most of these active.

Believing that professionalism did more to kill the old club than any other thing, the new one will be carried on differently. It will be strictly amateur. The trophy contests will be open only to members, but as an offset to this, any Southern Californians, whether members of another club or not, will be eligible to join the local organization.

The plant at Sherman stands the club out about $500. There is nearly half a mile of fence, a house, trap boxes and gun racks, together with traps, pulling gear and other similar paraphernalia. It will cost the new organization about $150 to take these over.

There will be absolutely no connection between the new club and any sporting goods house in the city, and it is intended to run all shoots so the shooters "have to pay the freight." The price of birds will not be an arbitrary one, but will be regulated by the condition of the club's treasury, being so fixed as to keep a surplus of about $75 in the strong box.

### PUGILISM.

WILL FOLEY CLAIM TITLE?

The only topic of conversation yesterday in sporting circles was the easy way in which Billy Woods showed up Foley, and if anyone heretofore had any doubts about Woods being the best at his weight on the Coast, with the exception of Walcott, these doubts were removed by Tuesday night's go.

This was all the more noticeable because Foley had been touted as a wonder by the San Francisco sports, and a lot of them sent wads of money here to be bet on him. Mike Short, his manager, put up $1100 at the prevailing odds, and even Eddie Hanlon, no shrewd as he is, took $300 worth of Foley tickets. It is needless to say that while they made few remarks when they cashed their tickets it could be seen that they were tickled to get their money back.

The odds were 10 to 7 and 6 on Woods, and if they ever meet again it will be 5 to 1 or more on Woods. It is not likely that Foley will ever take a chance with Woods again, and the local sports are now waiting to see whether Foley will claim the Coast middleweight championship, which the men were supposed to be fighting for. Foley's luck in winning the long end of the purse on a foul saved him from a knockout and what would have been a terrible beating. The rounds he would last with Walcott can be counted on one hand, for Walcott is worse to tear in than Woods.

BALMER'S WILD TALK.

Young Balmer's statement in the ring the other night that a white man could not get a decision over a negro in this city was a funny thing to say, and the kid probably would not have said it if he had thought a moment. As a matter of fact, there have not been any white fighters in this city for months who could earn a decision over the darkies, as the results will show. Mississippi easily beat Kid McFadden, and Dixie Kid did the same to Al Neill. Billy Woods is far and away the superior of Rough House Burns, Al Neill and Foley. McVey finished Toothpick Kelly and Kid Carter, and Jack Johnson could have finished Russell if he had tried. There is nothing left but Balmer and Jack Woods, and Balmer has not beaten Jack at the present writing. He was entitled to a draw last Tuesday night, but that is all. Balmer is only a young thing, and should not permit his tongue to cloud the records with silly statements concerning things he knows nothing of. It might be stated for the benefit of Balmer that whenever any white fighter can earn a decision here he will get it. None of them have done it yet, in the memory of the writer.

JOHNSON-M'VEY FIGHT.

After wanting the earth from Los Angeles for a match with Martin or anyone, Jack Johnson rushed back East to get a match for $8000 or more and could not get it. Now he has returned to the Coast looking for a job, and has actually signed to meet McVey at Portland on Saturday night, June 27. He will doubtless beat Mc there, as he did here.

ROOT-GARDNER.

In answer to a correspondent, it is stated that Jack Root and George Gardner will box 20 rounds before the Fort Erie (Canada) Club on the afternoon of July 4. They are to weigh 165 at 9 o'clock in the morning, give or take two pounds, and will fight under a clean break. There is a guaranteed purse of $7500, with the privilege of 60 per cent up to $15,000 and 50 per cent in excess of that sum, the money to go 65 and 35 per cent.

The San Francisco sports who thought they would get the worst of the decision in the Woods-Foley fight can have nothing to say now.

Terry McGovern is said to be all in from nervous collapse, since his defeat by Young Corbett. He is reported to be too sick to take any interest in what he will do in the future.

### SPORTS ARE SORE.

There were a good many sore sports around the city yesterday on account of the way the Woods-Foley fight turned out, and it is safe to say they will not forget it for some time to come. Woods was a hot favorite here, and justly so, and when he lost the fight on a foul many, many hearts were sad. It is safe to say that there was at least $10,000 bet on the fight, and $7000 is not given away by long-end sports without a lot of friction. There were some bets of $600 to $400 and a number of $500 to $300, while there was a big bunch of $10 to $7 and $20 to $14 wagers. In all probability the discussion will not stop for some days on the question whether or not Woods intentionally fouled Foley; but he did foul him, and that was enough to burn the money up.

### Golf.

The members of the Los Angeles Country Club have been practicing diligently this week for the contests next Saturday for the two cups offered by the presidents of the Land Association and the Country Club proper. There will be a large entry list for the event.

*LOCAL RAILROAD RECORD.*

## HARRIMAN AND SENATOR CLARK'S ROAD.

### RENEWED RUMORS THAT TAIL WON'T WAG THE DOG.

**Has Southern Pacific a Cinch on Salt Lake Line?—Detailed Denial of Vice-President Gibbon—Traffic Agreement With the Espee.**

Despite strenuous denials to the contrary, it is positively stated by a railroad magnate of the inner circles that President Harriman of the Southern Pacific has a thumb on Senator Clark in the organization and financing of the San Pedro, Los Angeles and Salt Lake Railroad Company, and that to all intents and purposes the Salt Lake line now building is to be a part of the great Harriman system. Of late there has been considerable talk of this kind, and lines not in on the deal are not complacent over the situation as it appears to those who feel sure that they know.

It is asserted that, prior to selling the southern branches of his Oregon Short Line to the Salt Lake company Harriman interests gathered in a block of Salt Lake stock and had more than a mere passing voice in the policies of the big Clark concern, so that, when it came to selling the Oegon Short Line properties, Harriman really sold them to himself. Furthermore, the statement is made that Harriman himself undertakes to place a $50,000,000 bond issue, to build the Salt Lake line across the desert. Anyway, it is declared, the combination is now Harriman-Clark and no longer simply Clark or even Clark-Harriman.

Thus it would seem the San Pedro, Los Angeles and Salt Lake road is no longer the maker of its own destiny, for it is argued that the tail cannot wag the dog, but that the dog will proceed to wag his tail as he pleases without giving the matter very much thought.

When the matter was presented to J. Ross Clark, vice-president of the San Pedro road, in this light yesterday, he had very little to say, other than to enter a strenuous denial to each of the statements and stoutly maintain the absolute independence of his Senatorial brother's line.

GIBBON'S STATEMENT.

T. E. Gibbon, another vice-president of the road and its general counsel, was also told the story, and at his residence in Beacon street last night he made a statement to a Times reporter in connection therewith that was most interesting, going beyond the bounds of a simple denial.

Mr. Gibbon's statement follows:

First—Mr. Harriman has no interest in the railroad (referring to the San Pedro line.)

Second—Senator Clark and his associates are in control of the railroad.

Third—The road when completed will be absolutely an independent property, and, while certain traffic arrangements with other companies have been made, there is nothing exclusive in any of them—nothing to prevent making an equally good traffic arrangement with any other line.

Fourth—Any change in the independent attitude of the railroad is made impossible for at least ten years by a pooling arrangement of the stock, which prevents any of it being disposed of to outside parties.

Fifth—All of the 540 and odd miles of line purchased from the Oregon Short Line has been purchased for cash, and will be paid for in absolute dollars, and none in stock and bonds.

Sixth—While a bond issue will be provided for, there has also been provided an arrangement for raising $35,000,000 to pay for all acquired lines, the reconstruction of some of the acquired lines which will form part of the main line, and the completion of the construction of the main line in an absolutely first-class manner (similar to the road work now being done into Riverside) and the equipment of the same with a provision of power and rolling stock as great per mile as that now in operation by any western road. It is not the intention of the company to endeavor to sell any of the bonds until after the road is completed and has had a considerable period of operation to prove its earning capacity, and nobody knows when these bonds will be sold.

Seventh—A bond issue of $50,000,000 will be provided for, and of that amount $10,000,000 is to remain in the treasury, to be issued only by the road and the trustee under a deed of trust, to build or acquire branch lines in addition to those now planned, should such additions in the future be deemed advisable.

Eighth—By provisions of the deed of trust creating the bonded indebtedness not a dollar realized from the bonds can be used in any other way except for work and property at net cost, so that the road when completed and in operation will never have to earn interest on a dollar of bonded indebtedness, which has not actually gone into the construction or equipment of the road. The bonds will draw 4 per cent., and the interest charge for the bonded indebtedness will probably be smaller per mile than that upon any other western road.

AS TO SPECULATION.

In financial circles it is a fact more or less well known that in the construction of many roads built in the past and in the construction of some now building in the West, a considerable speculation has been made out of the bonds by issuing more than enough for the actual cost of construction. When Senator Clark began building the San Pedro line, according to Mr. Gibbon, he made the statement that there should be no speculation in the bonds, but that for every dollar which the company spent it should receive a dollar's worth of labor or property. This rule, it is asserted, has been scrupulously carried out thus far

ARIZONA

## UNIVERSITY PRESIDENT F. Y. ADAMS RESIGNS.

### DR. FITCH AND DR. HOWARD OUT FOR THE PLACE.

**Trolley Cars for Bisbee's Mule Gulch and Brewery Gulch, the Principal Streets—Extraordinary Escape in Shaft—Sure Indigestion Cure.**

[SPECIAL CORRESPONDENCE OF THE TIMES.]

TUCSON (Ariz.) June 5.—The University of Arizona has closed with the usual exercises. The graduates this year are George Mark Evans, LL.B.; Georgia Ann Holmesley, bachelor of philosophy; Richard Lamar Drane, Edward Horton Jones, John Willard Prout, Jr., Thomas Edward Steele, bachelor of science. Leslie Alexander Gillett, bachelor of science in mining. John William Gorby, A.B.; Benjamin Franklin Stacey, A.B., B.D., master of arts. William Herring, for many years chancellor of the university and one of the staunchest friends of the institution, was presented with the honorary degree of doctor of laws. Col. Herring delivererd the principal address of the exercises, taking for his theme "Achievements." In the annual competitive drill, the individual gold medal was won by Cadet Theodore Chapin of Los Angeles, Sylvan Gans of Phoenix taking second place.

Immediately following the commencement exercises, announcement was made of the resignation of F. Yale Adams, who has been president of the university for several years, succeeding President Parker, now of Pasadena. Prof. Adams has been connected with the university for a number of years, having filled the chair of mathematics before assuming the presidency. It is understood that his successor will not be chosen until the return of Gov. Brodie from the East. Dr. Ferris S. Fitch, chancellor of the university regents, is understood to be in view for the vacated place, as well as Dr. Howard, who resigned as professopr of history at Stanford University at the beginning of the memorable mix-up in that institution about a year ago. Practically all the other members of the faculty have been retained for the coming year.

The city water service is to be improved by the addition of a pumping engine, with capacity of 4,000,000 gallons a day. The engine will be furnished by Norman M. Tracy of San Francisco at a cost of $17,180.

Yuma has voted to issue bonds in the sum of $40,000 for the purpose of building municipal waterworks.

Cananea, Sonora, is now supplied with pure drinking water from the Alo Mountains by means of a 12-inch pipe line, eighteen miles long. Water for the smelters and commoner uses is secured from the Cobre Grande mine.

Bisbee is to have an electric street railway, which will traverse the most important of the city's curiously-named thoroughfares, to wit: Mule Gulch and Brewery Gulch. There are only three streets in Bisbee. The third is generally known as Tombstone Canon.

Construction has commenced on the telephone line between Tombstone and Benson. From the latter point the line is to be extended to a connection with the Globe and Gila Valley telephone system, making a strong competitor to the Sunset company in the Southwest. When the line is completed, it will be possible to secure direct telephonic connections between Globe, Ariz., and Cananea, Sonora.

Public-spirited citizens of Clifton have guaranteed $300 a year for the sanitation and streeet work of their town, which has a population approximating 5000, though unincorporated.

Property within the new town of Douglas has been assessed at $300,000, absolutely new value, as I thas grown up within a couple of years. July 17 the Douglas postoffice will be raised to the third class, though it has apparently ample income to put it into the second class. A new postoffice building has been erected and fine new fixtures ordered, under the direction of Assistant Superintendent Flint of Los Angeles.

A miner named West lately dropped down a shaft in the Black Diamond mine, near Pearce, falling a distance of fifty feet and sustaining fatal injuries.

At Camp Wooley, Pinal county, Richard Depp escaped death in a shaft under extraordinary circumstances. He had loaded thirteen holes with giant powder, at the bottom of a 70-foot shaft. He thought the fuses amply long, but one of the "shots" exploded before he had been hoisted more than a few feet. He was knocked from his hold on the rope. His working partner on the windlass above quickly lowered the rope again and Depp jumped into the loop while the man on top frantically drew him up. He had gone little more than half the distance, however, when the other twelve shots went off, enveloping Depp in a volcano-like blast of rocks and dirt. Singularly enough, he was not killed, though his legs and body were torn and bruised as he was assisted out by his faithful associate.

At a mining camp near Castle Dome, Yuma county, a few days ago, a Mexican, Francisco Ruiz, afflicted with an extremely painful fit of indigestion, resorted to a remedy of his own choosing, and, placing a large revolver against the pit of his stomach, tried to shoot out the cause of the disturbance. It is possible he succeeded, but he died later in the County Hospital. A woman who tried to prevent the act was accidentally shot through the arm.

Dan Ryan, one of the ugliest-tempered prisoners ever confined in Yuma, hanged himself a short time ago in what is known as "snake den" of that institution. The man was wholly vicious, and had spent the better part of two years in solitary confinement. He was under a sentence of five years for a beastly crime committed in Graham county.

One of the Chinamen lately captured in the vicinity of Tucson, awaiting deportation in the County Jail, committed suicide by hanging himself to a grating.

Teodoro Elias, the murderer of Police Officer W. H. Katzenstein, has been sentenced to be hanged July 24. An appeal has been taken to the Supreme Court, which will doubtless delay execution until next year.

W. K. Meade, United States Marshal of Arizona, under President Cleveland, has just secured his clearance by the dismissal of a case filed against him and his bondsmen in the United States Court. Though the apparent errors were purely technical, it needed a resort to the courts to settle the difficulty.

W. H. Stillwell has secured judgment against S. Morgan Smith of Los Angeles, for $3000 attorney's fees. The services were rendered in connection with a dispute over some stock of the King of Arizona mine, in Yuma county, a property in which Epes Randolph of Los Angeles, is a large owner.

There is considerable excitement among certain classes of stockmen over the construction of the new cattle law of Arizona, through which practically all stray calves are confiscated by the live stock sanitary commissioner on the basis of "one cow, one calf." The first test case was at Willcox, where Inspector William Speed found in one herd thirty-one calves without mothers. These calves were promptly seized and taken to Willcox for inspection by the neighboring cattlemen, from whom it was suspected they had been stolen. The Territory won first blood, but it is understood that a number of the cattlemen are not pleased with the practical workings of the law, and will fight it further in the courts.

It is locally alleged that C. A. Fuller and two brothes, representing themselves as the "Fowler Plastering Company of Los Angeles," who came here a few months ago to plaster the Hotel Santa Rita, left Tucson many hundred dollars in Tucson's debt.

According to estimates in the press of Yuma, an individual styling himself "Prof. L. J. Bardet," an artist and photographer, bunced the little town by the Colorado out of $2000, on the strength of an apparently authentic letter from a Los Angeles bank, telling that $10,000 had been placed to his credit. The man even borrowed the savings of a poor school teacher.

Attorney J. F. Conroy of Los Angeles has purged himself of contempt in the District Court of Pima county by the payment of $00. It seems that Mr. Conroy was an attorney in the King of Arizona litigation. He failed to turn over a couple of notes which the court had ordered him to produce, and mailed them to his wife in Los Angeles. Judge Davis learned of this and compelled the attorney to sign an order on the Tucson postmaster for a return of the envelope containing the notes. Mr. Conroy obeyed the court's order, but introduced into the record some reflections upon the judge which were considered to be contemptuous. After the imposing of the fine, a short stay of collection was granted him by the Sheriff, during which time the attorney left for Los Angeles. But he returned later and placed himself in position to do further business with the court.

Two weeks ago the Mexican customhouse at Agua Prieta, across the line from Douglas, was destroyed by fire, together with five cars loaded with coke. Only the records were saved. The building was the property of the Phelps-Dodge Company. Work on even a better building was to have been begun at once, but has been delayed through orders from the City of Mexico. It is rumored that the entire Douglas townsite is on a land grant owned by the Corun family and that perfect title cannot be given.

Southern Arizona is beginning to luxuriate in watermelons, brought from Sonora, fully six weeks earlier than the ripening of the first of the Arizona melons.

A late shipment in bond through the customhouse at Nogales was 18,000 pounds of pearl oyster shells, billed to Liverpool, and valued at $25,000.

A new industry within Sonora has been inaugurated by Col. Juan Fenochio, commanding the northern section of Mexican gendarmerie. At Magdalena he has started a distillery for the making of old-fashioned Bourbon whisky, which, reports to the contrary notwithstanding, is more esteemed by the Mexican palate than even the best of mescal. Now that success has been assured, Col. Fenochio is to organize a company with large capital and erect an immense distillery.

Late reports from Mazatlan are that only a single new case of the bubonic plague has materialized within the last sixty days.

Bisbee is to have an electric street railway, which will traverse the most important of the city's curiously-named thoroughfares, to wit: Mule Gulch and Brewery Gulch. There are only three streets in Bisbee. The third is generally known as Tombstone Canon.

Construction has commenced on the telephone line between Tombstone and Benson. From the latter point the line is to be extended to a connection with the Globe and Gila Valley telephone system, making a strong competitor to the Sunset company in the Southwest. When the line is completed, it will be possible to secure direct telephonic connections between Globe, Ariz., and Cananea, Sonora.

Public-spirited citizens of Clifton have guaranteed $300 a year for the sanitation and streeet work of their town, which has a population approximating 5000, though unincorporated.

Property within the new town of Douglas has been assessed at $300,000, absolutely new value, as I thas grown up within a couple of years. July 17 the Douglas postoffice will be raised to the third class, though it has apparently ample income to put it into the second class. A new postoffice building has been erected and fine new fixtures ordered, under the direction of Assistant Superintendent Flint of Los Angeles.

A miner named West lately dropped down a shaft in the Black Diamond mine, near Pearce, falling a distance of fifty feet and sustaining fatal injuries.

At Camp Wooley, Pinal county, Richard Depp escaped death in a shaft under extraordinary circumstances. He had loaded thirteen holes with giant powder, at the bottom of a 70-foot shaft. He thought the fuses amply long, but one of the "shots" exploded before he had been hoisted more than a few feet. He was knocked from his hold on the rope. His working partner on the windlass above quickly lowered the rope again and Depp jumped into the loop while the man on top frantically drew him up. He had gone little more than half the distance, however, when the other twelve shots went off, enveloping Depp in a volcano-like blast of rocks and dirt. Singularly enough, he was not killed, though his legs and body were torn and bruised as he was assisted out by his faithful associate.

At a mining camp near Castle Dome, Yuma county, a few days ago, a Mexican, Francisco Ruiz, afflicted with an extremely painful fit of indigestion, resorted to a remedy of his own choosing, and, placing a large revolver against the pit of his stomach, tried to shoot out the cause of the disturbance. It is possible he succeeded, but he died later in the County Hospital. A woman who tried to prevent the act was accidentally shot through the arm.

Dan Ryan, one of the ugliest-tempered prisoners ever confined in Yuma, hanged himself a short time ago in what is known as "snake den" of that institution. The man was wholly vicious, and had spent the better part of two years in solitary confinement. He was under a sentence of five years for a beastly crime committed in Graham county.

One of the Chinamen lately captured in the vicinity of Tucson, awaiting deportation in the County Jail, committed suicide by hanging himself to a grating.

Teodoro Elias, the murderer of Police Officer W. H. Katzenstein, has been sentenced to be hanged July 24. An appeal has been taken to the Supreme Court, which will doubtless delay execution until next year.

W. K. Meade, United States Marshal of Arizona, under President Cleveland, has just secured his clearance by the dismissal of a case filed against him and his bondsmen in the United States Court. Though the apparent errors were purely technical, it needed a resort to the courts to settle the difficulty.

W. H. Stillwell has secured judgment against S. Morgan Smith of Los Angeles, for $3000 attorney's fees. The services were rendered in connection with a dispute over some stock of the King of Arizona mine, in Yuma county, a property in which Epes Randolph of Los Angeles, is a large owner.

There is considerable excitement among certain classes of stockmen over the construction of the new cattle law of Arizona, through which practically all stray calves are confiscated by the live stock sanitary commissioner on


## 20,000 Babies

Had their skin made soft as velvet and sweet as roses this morning by

## Munyon's Witch-Hazel Soap

And 20,000 mothers were made happy thereby. Remember, Munyon's Witch-Hazel Soap quickly eases baby of hives, chafing, and all forms of baby rash; it cures skin disorders in old as well as young; it is so excellent for the complexion that many women prefer it to the French toilet soap that costs as high as $1.



## REFRESHMENT SALE.


the cage at the time was "unskillful, careless, incompetent and negligent," and that the defendant "did not use ordinary or reasonable diligence" in the selection of said attendant.

Miss Kelley is at present in Montecito with Louis Givernaud and his family.

### ON THE WATER FRONT.

**PORT SAN PEDRO, LOS ANGELES.**

[REPORTED DAILY FOR THE TIMES.]

ARRIVED—WEDNESDAY, JUNE 10.

Steamer Centralia, Capt. Erickson, from Aberdeen, via San Francisco.

SAILED—WEDNESDAY, JUNE 10.

Steamer Newsboy, Capt. Corning, for San Francisco, via way sorts.

Steamer Centralia, Capt. Erickson, for San Francisco.

Schooner Sophie Christenson, Capt. Lunwald, for Aberdeen.

DUE AT THIS PORT.

From Everett, barcentine Northwest.

From San Francisco and way ports, steamer Santa Cruz, June 12.

From Port Ludlow, schooner R. W. Bartlett.

From Fairhaven, schooner Fred J. Wood.

From Eureka, schooner Bertie Minor.

From Gray's Harbor, schooner Alice McDonald.

From Astoria, schooner Argus.

TO LEAVE—THURSDAY, JUNE 11.

For Port Madison, schooner Oliver J. Olsen.

Saturday, June 13—For San Francisco, via way ports, steamer Santa Cruz.

The steamers Hermosa and Warrior make regular daily trips to Santa Catalina Island and return.

MOVEMENT OF "MOSQUITO" FLEET.

ARRIVED—WEDNESDAY, JUNE 10.

Launches Ramona and Mermaid, from Santa Catalina Island, and returned.

Launches Puritan and Fashion, from Long Beach, with pleasure parties, and returned.

SAILED.

Power-boats Borsich and Falcon, for Santa Catalina Island.

Power-boat Falcon, for Point Dume.

Eight sailboats, for Point Fermin and Long Beach, and returned with fish for local wholesalers.

LIST OF VESSELS IN PORT.

WEDNESDAY, JUNE 10.

| Name and Destination— | Location. |
|---|---|
| Str. Olympic, San Francisco | Wood wharf |
| Str. Melville Dollar, S. F. | San Pedro wharf |
| Str. Falcon | Banning wharf |
| Str. Sea Witch | Wood wharf |
| Bk. Tidal Wave | San Pedro wharf |
| Sch. Oliver J. Olsen, Port Madison | Banning wharf |
| Sch. Ethel Zane, Everett | Banning wharf |
| Sch. Nokomis | So. Cal wharf |
| Sch. Winslow, Tacoma | S. W. wharf |
| Sch. Wm. H. Smith, Aberdeen | San Pedro wharf |
| Sch. Maria E. Smith, Gray's Harbor | S. W. wharf |
| Sch. Mabel Gray, Eureka | S. W. wharf |
| Sch. F. S. Redfield | Banning wharf |
| Sch. Lucy, Umiqua River | K.-Custner wharf |
| Sch. Joseph Russ, Marshfield | S. W. wharf |
| Sch. Salem, Port Ludlow | San Pedro wharf |

SAILING FOR SAN PEDRO.

| Name and from— | Number days out. |
|---|---|
| Bkt. Portland, Tacoma | 5 |
| Vidette, Everett | 5 |
| Bkt. Northwest, Everett | 14 |
| Sch. R. W. Bartlett, Port Ludlow | 26 |
| Sch. Fred J. Wood, Fairhaven | 17 |
| Sch. Bertie Minor, Eureka | 15 |
| Sch. Argus, Astoria | 14 |
| Sch. Meteor, Port Blakeley | 11 |
| Sch. Alice McDonald, Gray's Harbor | 10 |
| Sch. Comet, Port Hadlock | 8 |
| Sch. Philippine, Tacoma | 5 |
| Sch. E. K. Wood, Fairhaven | 5 |
| Sch. Tacoma, Tacoma | 5 |
| Sch. Esther Buhn, Aberdeen | 4 |
| Sch. Bainbridge, Port Blakeley | 3 |
| Sch. Ruth E. Godfrey, Dogfish Bay | 2 |
| Sch. Ruby, Bandon | 2 |
| Sch. Mildred, Ballard | 2 |

TIDE TABLE FOR SAN PEDRO.

| | | High. | Low. |
|---|---|---|---|
| Thursday, | June 11 | 11:02 a.m. 9:57 p.m. | 4:18 a.m. 3:37 p.m. |
| Friday, | " 12 | 11:46 a.m. 10:28 p.m. | 4:31 a.m. 4:03 p.m. |
| Saturday, | " 13 | 12:29 p.m. 10:58 p.m. | 5:22 a.m. 4:32 p.m. |
| Sunday, | " 14 | 12:58 p.m. 11:33 p.m. | 6:12 a.m. 5:01 p.m. |
| Monday, | " 15 | 1:38 p.m. | 6:55 a.m. 6:47 p.m. |
| Tuesday, | " 16 | 12:16 a.m. 2:22 p.m. | 7:01 a.m. 8:07 p.m. |
| Wednesday, | " 17 | 1:22 a.m. 3:11 p.m. | 7:45 a.m. 9:20 p.m. |

PORT ITEMS.

ALONG THE WATER FRONT.

WEATHER: Cloudy at 5 p.m.; wind southwest, velocity 12 miles.

The steamer Melville Dollar brought 2000 poles consigned to the San Pedro Company.

The steamer Newsboy finished discharging her cargo, took on a return cargo of freight and passengers, and sailed today for San Francisco, via way ports.

The schooner Sophie Christenson sailed in ballast today for Aberdeen to reload lumber for local wholesalers.

The steamer Centralia brought a small cargo of lumber for local wholesalers. After discharging, she sailed for San Francisco for orders.

NOTICE TO MARINERS.

Notice is given to mariners from the office of the United States Lighthouse Inspector, San Francisco, that about July 1 Blossom Rock Gas Buoy, San Francisco Bay, will be taken up, owing to the work of removing the rock. During the progress of the work two or more white lantern lights will be exhibited each night from a barge moored over the rock; the lights elevated about eight feet above the water. This gas buoy will not be replaced, as the rock is to be removed to a depth of at least thirty feet at mean low water.

Hereafter a fixed white lens lantern light will be exhibited each night from the top of the structure now building at the entrance to San Antonio Creek, Oakland Harbor, San Francisco Bay. This temporary light will be shown in addition to the present fixed white light at Oakland Harbor Light Station, and will be discontinued upon the completion of the new station. It will be elevated about forty-four feet above the level of the sea, and illuminate the entire horizon. It was put up yesterday.

### IRELAND AT ST. LOUIS.

**William Redmond, M. P., Seeks to Induce British Government to Finance Display of His Country's Resources.**

[STAFF CORRESPONDENCE OF THE TIMES.]

DUBLIN, May 22.—William Redmond, M.P., the brother of the leader of the Irish party in the House of Commons, is making a supreme effort to have Ireland sufficiently and separately represented at the St. Louis Exhibition next year, and if he succeeds in convincing the government of the necessity of such an exhibit it probably will be made one of the most interesting at the show. Mr. Redmond is at present in communication with the Irish Chief Secretary and the Irish Board of Agriculture on the subject, and when he was seen by the writer at the House of Commons last night he said he was satisfied the government would grant what he was asking for. He does not mind if the exhibit he proposes is placed in the British section of the exhibition but it must be distinctly labeled "Ireland." "We want to show the world," he said, "what Ireland is capable of under a sound and economic industrial development."

The proposed exhibit is intended to show what Ireland can produce under natural conditions. There will be specimens of coal from the Arigna district in Kilkenny, admitted by experts to be the finest steam coal of its kind in the world; gold and silver are from Wicklow; granite and marble from Donegal and Connemara. Slate and iron from Clare and Wexford, and peat from the bogs of Allen. Specimens of linen and woolen goods will be also included. Irish poplin, which is a society luxury, will have a corner entirely to itself, and in this connection it is proposed to send over a weaver with his old-fashioned loom, of which a few still flourish in Dublin. An attempt to reproduce an Irish cabin will be made from materials, some of which will be sent from Ireland, and one or two Gaelic speakers will be installed to explain in the vernacular the names of the various articles to those who are students of Celtic in the United States. One of the most interesting features of the exhibit will be a panoramic view, which it is hoped will give some idea of the industrial activity of Ireland about sixty years ago, just before the famine had commenced to denude the country of its population. A well-known Irish artist has been engaged on this work for some months.

### Indians Know a Coward.

An Oklahoma man once told an Indian that a desperate white man was after his scalp. He smiled and shook his head. "A few days later," continues the narrator, "we were talking to the white man, when the Indian came up to join the group. He had spotted the stranger, and knew him by sight. Without saying a word to him he walked up within arm's reach and struck the white man in the face with a rough, heavy glove. He paused for a few seconds and hit him again. 'Ugh!' he exclaimed, as he wheeled around and walked away. The white man looked at the Indian in amazement, but made no show of resentment.

"Later in the day, when we asked the Indian why he didn't follow up the insult with blows, he told us the white man was a coward. In explaining how he knew it, he said the man's 'jaw dropped' when he struck him in the face the second time with the glove, and that this, with the Indian, was an unfailing sign of cowardice."—[Kansas City Journal.

An ordinance has been passed in Budapest forbidding children under fifteen to go into taverns and cafés, either alone or in company. A fine of $20 is imposed on any one who sells them strong drinks.

MURINE CURES PINK EYE

STRENGTHENS WEAK EYES.

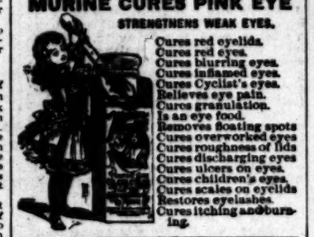

Cures red eyelids.
Cures red eyes.
Cures blurring eyes.
Cures inflamed eyes.
Cures Cyclist's eyes.
Relieves eye pain.
Cures granulation.
Is an eye food.
Removes floating spots
Cures overworked eyes
Cures roughness of lids
Cures discharging eyes
Cures ulcers on eyes.
Cures children's eyes.
Cures scales on eyelids
Restores eyelashes.
Cures itching and burning.

Do You Enjoy What You Eat?

You can eat whatever and whenever you like if you take Kodol. By the use of this remedy disordered digestion and diseased stomachs are so completely restored to health, and the full performance of their functions naturally, that such foods as would tie one into a double-bow-knot are eaten without even a "rumbling" and with a positive pleasure and enjoyment. And what is more—these foods are assimilated and transformed into the kind of nutriment that is appropriated by the blood and tissues.

Kodol is the only digestant or combination of digestants that will digest all classes of food. In addition to this fact, it contains, in assimilative form, the greatest known tonic and reconstructive properties.

Kodol cures indigestion, dyspepsia and all disorders arising therefrom.

Kodol Digests What You Eat. Makes the Stomach Sweet.

Bottles only. Regular size, $1.00, holding 2½ times the trial size, which sells for 50 cents. Prepared by E. C. DeWITT & CO., Chicago, Ill.

FOR SALE AT DEAN'S DRUG STORE
Second and Spring Sts.

PHOTOGRAPHIC MATERIALS.
DEWEY BROS. 356 S. Spring

Brewery Talk No. 12.

## Bottling and Sterilizing Department

Upon entering this department we find everything lively and on the move. The hum and buzz of machinery, the clanking of bottles, the rumbling of barrels and boxes present one grand scene of activity. Everything is done in a systematic and orderly manner. Everything is well arranged for producing the largest amount of work in the shortest time. Here are found many things of interest. Beginning with where the bottles are placed in the tank for cleansing we trace them step by step through all the different processes, until they are in cases or barrels for shipping.

The bottles are first placed in hot water containing a caustic soda solution. Having remained in this water for some time they are placed in cooler water, then go to the bottle cleanser. No one having watched this machine, with brush inside the bottle moving with a great velocity can say that they are not thoroughly cleansed. After each bottle is carefully examined they are placed on slowly moving belts on the center of long tables, to be carried to the machine for filling. From hogsheads the beer is drawn and placed in bottles by the filler. The process is a speedy and perfect one. The newly filled bottles then are placed in the corking machine. The bottles are so satisfactorily corked by this machine as to insure perfect safety to the beer. Over the top of the cork a cap is then placed and the beer is ready for the tank containing boiling hot water. This process kills the yeast germs yet remaining in the beer. From the hot to cooler water the bottles are transferred and finally are ready for the labeling machine. This also is done very neatly and quickly by the machine. The beer is then placed in barrels or cases ready for the market. To the lover of a good, sparkling glass of beer; to the one who enjoys a refreshing draught of this famous beverage, let him taste and become convinced of the excellence of this famous and world renowned brand.

## The Los Angeles Brewing Co.

EAST MAIN STREET.



## REGISTER OF THE U. S. TREASURY USES PE-RU-NA FOR SUMMER CATARRH

**Summer Catarrh Afflicts Men and Women.**

HON. JUDSON W. LYONS, Register of the United States treasury, in a letter from Washington, D. C., says:

*"I find Peruna to be an excellent remedy for the catarrhal affections of spring and summer, and those who suffer from depression from the heat of the summer will find no remedy the equal of Peruna."—Judson W. Lyons.*

No man is better known in the financial world than Judson W. Lyons, formerly of Augusta, Ga. His name on every piece of money of recent date makes his signature one of the most familiar ones in the United States.

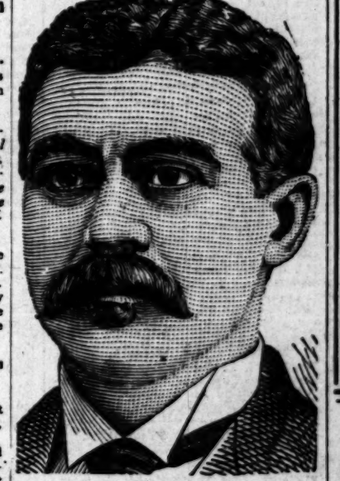

Hon. Judson W. Lyons.

**Two Interesting Letters from Thankful Women.**

Miss Camilla Chartier, 5 West Lexington St., Baltimore, Md., writes:

"Late suppers gradually affected my digestion and made me a miserable dyspeptic, suffering intensely at times. I took several kinds of medicine which were prescribed by different physicians but still continued to suffer. But the trial of one bottle of Peruna convinced me that it would rid me of this trouble, so I continued taking it for several weeks and I was in excellent health, having gained ten pounds."Miss Camilla Chartier.

**Summer Catarrh.**

Mrs. Kate Bohn, 1119 Willoughby ave., Brooklyn, N. Y., writes:

"When I wrote you I was troubled with frequent headaches, dizzy, strange feeling in the head, sleeplessness, sinking feelings, faintness and numbness: Sometimes I had heartburn. My food would rise to my throat after every meal, and my bowels were very irregular.

"I wrote you for advice, and I now take pleasure in informing you that my improvement is very great indeed. I did not expect to improve so quickly after suffering for five long years. I am feeling very good and strong. I thank you so much for Peruna. I shall recommend it to all suffering with the effects of catarrh, and I consider it a household blessing. I shall never be without Peruna."

For those phases of catarrh peculiar to summer Peruna will be found efficacious.

Peruna cures catarrh in all phases and stages.

If you do not derive prompt and satisfactory results from the use of Peruna write at once to Dr. Hartman, giving a full statement of your case, and he will be pleased to give you his valuable advice gratis.

Address Dr. Hartman, President of The Hartman Sanitarium, Columbus, O.



## CASTORIA

The Kind You Have Always Bought has borne the signature of Chas. H. Fletcher, and has been made under his personal supervision for over 30 years. Allow no one to deceive you in this. Counterfeits, Imitations and "Just-as-good" are but Experiments, and endanger the health of Children—Experience against Experiment.

### What is CASTORIA

Castoria is a harmless substitute for Castor Oil, Paregoric, Drops and Soothing Syrups. It is Pleasant. It contains neither Opium, Morphine nor other Narcotic substance. Its age is its guarantee. It destroys Worms and allays Feverishness. It cures Diarrhœa and Wind Colic. It relieves Teething Troubles, cures Constipation and Flatulency. It assimilates the Food, regulates the Stomach and Bowels, giving healthy and natural sleep. The Children's Panacea—The Mother's Friend.

The Kind You Have Always Bought

Bears the Signature of

Chas. H. Fletcher.

In Use For Over 30 Years.

THE CENTAUR COMPANY, 77 MURRAY STREET, NEW YORK CITY.



## 17 Barbers

Hair Cut
Shave
Singe
Shampoo
Face Massage
Razors Honed

10c Each

Electric Orchestra. Open until 8 p.m. Phone Peter 7111.

THE HOFFMAN Cut-Rate Barber Shop

502 S. Spring St Los Angeles



## A·B·C BEERS

Guaranteed Pure. None So Good.

Order from Haas Baruch & Company

WHOLESALE DEALERS.

Brewery Talk No. 12.

Bottling and Sterilizing Department

everything lively and un
the clanking of bottles,
ne grand scene of activity.
anner. Everything is well
ork in the shortest time.
ng with where the bottles
m step by step through
or barrels for shipping.
ssing a caustic soda solu-
e they are placed in cooler
ng watched this machine,
y that they are not thor-
placed on slowly moving
filling. From hogsheads
s is a speedy and perfect
chine. The bottles are so
to the beer. Over the top
k containing boiling hot
beer. From the hot to
r the labeling machine.
beer is then placed in
parkling glass of beer; to
e, let him taste and be-
ned brand.

wing Co.

LOOD AND SKIN DISEASES

PULSE DIAGNOSIS

DR. GRO
SPECIALIST FOR
345½ South Spring
HOURS—9 to 12; 1 to

A WONDERFUL MEDICINE
EECHAM'S PILL
For Bilious and Nervous Disorders
everywhere in boxes. 10c and

Children's Sh
Fit the Feet
456 S. Broadw

OPTICI
S. B. BAILEY,
SHOES for Chi
50c U
BLAIR'S. 311 S.

IS CLOAK AND SUIT
ers and retailers of Ladies' Cloak
and Waists. Telephone Main
S. Broadway. Telephone

LEGAL.
tice of Annual Meeti
STOCKHOLDERS OF COLUMBIA
PRODUCING COMPANY.
THE STOCKHOLDERS OF
Producing Company Notice
that the annual meeting of the
of the Columbia Oil Producing
held, at the office of said Com
22, 23 and 24 Tajo building, Los
rnet and Broadway, Los Angeles
on Thursday, the 11th day of
for the purpose of
clock p.m., for the transaction of
ss, and for the transaction of
that may properly come
of the board of directors.
CHARLES
Assistant
May 26, 1903.



## EVENTS IN SOCIETY.

The residence of Mr. and Mrs. J. B. ...ent at No. 1249 West Twenty-fifth ...et was yesterday the scene of a ...ptials marriage.

The contracting parties were their ...ughter, Miss Mabel Somers Hewitt, ...d Charles William Richards of Chi-...

The two families had been neighbors ...the latter city, and close friends ...r before the son and daughter be-...me chums at school, and the rela-...ship was still unbroken, when six ...ars ago Miss Mabel's family came to ...Angeles to make their home. The ...ung people became engaged, June 3 ...as set for the marriage, and the ...mily previous Mr. Richards ...rried to claim his bride. But the ...ans were not propitious and floods ...ayed the impatient bridegroom in ...exico City. He telegraphed once, and ...after a long period of anxious waiting ...ived for the bride, and the young ...ife's mother, who has been in the ...st some weeks. Finally fate smiled, ...and last Saturday at midnight Mr. ...Richards arrived to tell the tale, which ...proves was in no way exaggerated by ...events.

The ceremony took place yesterday ...noon at 2 p.m., Rev. Charles M. Fisher ...Pasadena officiating. A wedding ...breakfast followed, and then friends were ...received from 8 until 10:30.

The guest parlor was a bower of ...white and white, a canopy of asparagus ...ferns occupying the end of the ...room in front of the bay window, and ...under the outstretched wings of ...this fern the marriage took place. ...Maiden ferns curtained the windows, ...from which the daylight peered. ...Among fern and the feathery blossoms ...of the wild carrot fern were used ...in many ways, the prettiest, perhaps, ...being interwoven grillwork between ...palms, and orange blossoms, Easter ...marguerites and syringa gave ...the touch of bridal white. The ...color was in yellow honeysuckle ...nasturtiums and ferns, and the ...bride in white sweet peas and ...ferns.

The bride wore a pretty tollette of ...white silk over a soft silk, trimmed ...with point applique and cut demi-...train, long tulle veil was caught ...with a coiffure with a spray of or-...ange blossoms, and the bouquet was a ...shower of white sweet peas. According ...to the old adage that a bride must wear ...something borrowed, Miss Hewitt wore ...a veil belonging to a friend that ...had been part of the trousseau of a ...bride from the Philippines, and ...Miss Hewitt had been part of the crown ...worn by a cousin of the bride, Miss ...Alice Harney, of Greenville, ...Pa. Miss Harney, with the bride, and Charles ...Hewitt, brother of the bride, acted ...as groomsman. The maid was in white ...organdie over yellow, and carried ...yellow marguerites. Mrs. Richards ...wore her going-away gown a shirt-...waist suit of blue checked silk, with a ...blue and white hat, her traveling ...gown of black taffeta.

The young people left at once for ...Coronado, where they will reside. ...Congratulations were issued for ...Mr. and Mrs. Samuel ...Richards, Mr. and Mrs. Samuel ...Richards, and the happy pair were assisted in ...receiving by Mr. W. H. Hanvey.

—o—

...Angels, just ...Miss Lulu K. Bots-...S. Parker were mar-...afternoon at 4 o'clock ...Rev. Walton Hall ...

...ceremonial service of the ...church was used, and the ...choir sang "The Voice that ...Breathed o'er Eden," for the process-...ion entering from the chancel ...with the bride and her suite at ...the altar. They met the entering ...party followed by the ushers, ...Mr. Bashford and Miss Ruth ...Bashford maid of honor, Miss ...Bashford maid of San Diego, ...the preceding the bride, who ...was given by her brother, ...Mr. They were met at ...the altar by the beautifully-decorated ...groom and his best ...man, the betrothal took ...place, Rector giving his sister ...away. The of her future hus-...band, Mr. Parker stood with his ...best man. The mixed choir ...rendered "Perfect Love," as an an-...them to the interchange of ...vows of Wilde, who was at the ...organ, to the Mendelssohn's "Wed-...ding March" for the recessional, after ...which Mr. and Mrs. Parker received ...informally in the vestibule.

...The bride and her ...attendants were exceedingly pretty. ...Miss Wilde, who is possessed of un-...usual beauty and grace, was lovely ...in white crepe de chine, over silk, and made with ...shirrings and tucks, with trim-...mings of Irish point, the lace ...forming the yoke. She wore ...a picture hat, a handsome pearl ...gray, and carried a bouquet of ...bride roses and maidenhair ...fern. Her tulle veil, which fell ...from the dress in front, was ...caught with natural orange blos-...soms. Miss Woodard wore mousse-...line over pink silk, her pic-...ture hat white was trimmed with ...pink, and she carried pink ...roses. Miss Bashford was at-...tired in white silk batiste, and wore ...a white hat, while Miss Mess-...more wore white nun's veiling, her ...hat trimmed with white roses, ...and carried a bouquet of pink sweet ...peas with long pink ribbons.

...After the church service, din-...ner at 6:30 to the bridal ...party and a few family friends, at ...the home of Mr. and Mrs. Botsford, ...on Grove avenue, and ...the bridal pair left soon after ...for several weeks. For her ...going away the bride wore a shirt-waist ...suit of green, and white check, ...with facings of white silk ...and white hat. Mr. and Mrs. ...Botsford will spend in Ocean Park on their ...return for the summer months, after ...which they will reside in Los An-...geles. The groom is with Carpenter ...& Parker in the wholesale and retail lum-...ber business. As Miss Botsford, yes-...terday was for four years in-...structor in physical culture at Cum-...nock School of Expression, and was ...at one time in charge of that ...department at the Y.W.C.A. course.

...Reception.

...Mrs. S. Vermilion opened ...her home in Chester Place ...this afternoon from 3 to 5 in ...reception, welcoming about ...a hundred receiving with her were ...Mrs. Babcock, Mrs. Walter ...Babcock, Mrs. Ames and Mrs. ...Wilde, young ladies assist-...ing Babcock, Miss Rector ...and Miss Ark., who is spending ...with Mrs. Wilson, Miss ...Bonsall, Miss Seeley ...

...Mrs. happy hospitality ...was one of the handsomest ...affairs of the season, adapted admirably ...to the large social functions, ...a charming picture of hand-...some women gathered in ...the ground found fitting ...rich draperies and artis-...tic effects. Choice flowers clus-...tered in glass or vase ...effectively placed on ...mantel. The house is so ...arranged that the ground floor seems ...to be one elaborately decorated room with ...only a little wall space con-...cealed by a profusion of pictures, or ...by the screens for a bit of ...repose.

...effective drapery. The American ...Beauty roses that were in the large ...reception-hall and the long living-...room were in tall vases of clear crys-...tal that showed the very stems and ...foliage. Easter lilies were used in the ...delicately-tinted French drawing-room ...and in the library. A profusion of ...white sweet peas added beauty and ...fragrance to the dining-room and a ...great centerpiece of the winged beau-...ties rested on the Battenberg table ...cover, which Mrs. Vermilion brought ...from Germany. In the little break-...fast-room adjoining, pink sweet peas ...were on both center and serving-ta-...bles, and were in place wherever pink ...grasses screened an alcove in the hall, ...and above, on a curved landing, half ...way up the stairway an orchestra ...played.

Dinner was served afterward to the ...receiving party and in the evening a ...company of young people, numbering ...about seventy-five, came to dance. ...The rugs were removed from the pol-...ished floors, and through the large ...doorways, from dining-room to hall ...and living-room, maidens and escorts ...flitted to and fro, keeping time with ...the latest waltzes and two-steps.

—o—

**Parlor Musicale.**

Miss Amelia Gnouck of Benicia, ...Cal., who has been the guest of Mrs. ...David M. Hart of 1755 West Twenty-...fifth street for the past few weeks, ...was the guest of honor at an informal ...musicale given by Mrs. Reuben Shet-...tler of 1235 Ingraham street Tuesday ...afternoon. Miss Gnouck, who is a ...graduate of the Leipsic Conservatory ...of Music, where she studied for four ...years, rendered several numbers on the ...piano, with exquisite touch and skill. ...Miss Grace Hersee gave several vocal ...selections, in her most pleasing man-...ner, with Mrs. Mabel Beeson as ac-...companist. The ladies assisting Mrs. ...Shettler were Mrs. Leon Thorp Shet-...tler, Mrs. Edward Fayette Peer, Mrs. ...Edgar Wallace Kidder, Mrs. Charles ...Leslie, and Miss Kathryn Kidder

After the programme, refreshments ...were served. The decorations in the ...drawing-room were American Beauty ...roses, while sweet peas were used in ...the library and dining-room.

Miss Gnouck will leave for her home ...Friday.

—o—

**Hedenbergh-James.**

A company of about twenty-five, all ...relatives, gathered yesterday morning ...at the residence of Dr. and Mrs. Cur-...tis Welch, No. 721 Ruth avenue, to ...witness the marriage of Mrs. Welch's ...sister, Miss Inez James of Ocean ...Park, and Ernest Hedenbergh of this ...city. The ceremony was performed ...at 9 o'clock by Rev. Dr. E. A. ...Healy, pastor of the University Meth-...odist Episcopal Church, and after a ...wedding breakfast, Mr. and Mrs. ...Hedenbergh left for Santa Barbara, ...where they will spend their honey-...moon at Hotel Potter. They will re-...side in this city, where the groom is ...a member of the firm of Lipsey & ...Hedenbergh. The bride wore a shirt-...waist suit of brown silk.

—o—

**Standsfield-Stevenson.**

The home of Mr. and Mrs. Steven-...son of Holly avenue was the scene ...of a pretty wedding Tuesday even-...ing, when their daughter, Miss ...Myrtle, became the bride of James ...Standsfield. The attendants were Miss ...Beretha Barnes, maid of honor; Miss ...May Stevenson, the bride's sister, ...Miss Ethel B. Rhoades and Henry ...Stansfield, brother of the groom, who ...acted as best man. The bride wore a ...gown of white mull over white silk, ...and carried white sweet peas. The ...bridesmaids were in white over pink, ...and carried pink sweet peas. Rev. ...J. M. Schaefle performed the cere-...mony. Dainty refreshments were ...served at tables prettily decorated ...with ferns and sweet peas, the bride's ...table being in white. Those present ...were Mr. and Mrs. Stevenson, Mr. ...and Mrs. Standsfield, Mr. and Mrs. ...W. Standsfield, Mr. and Mrs. S. P. ...Rhoades, Mr. and Mrs. V. V. Steven-...son, Mrs. W. Jones, Miss Ethel Parks, ...Frank Standsfield and W. Fisher.

Mr. and Mrs. Standsfield went to ...their new house on Holly avenue, ...where they will be at home after ...July 1.

—o—

**Married in San Francisco.**

The marriage of Miss Anna G. B. ...Wells of this city and Frederick R. ...Webster, a well-known clubman of ...San Francisco, was solemnized in the ...northern city Tuesday. Under that ...date, the Bulletin has the following ...concerning the event:

"The marriage of Miss Anna G. B. ...Wells of Los Angeles and Frederick ...R. Webster, the well-known clubman, ...took place at 1 o'clock today at the ...residence of an aunt of the bride, Mrs. ...Andrew Nichols, No. 710 Pine street. ...The ceremony was performed by the ...Rev. Dr. Foute of Grace Church, and ...was witnessed by only a few friends ...of the bride and groom. There were ...no attendants, and among those pres-...ent were Miss Clover and Mrs. Terry ...of Los Angeles, Alexander Hamilton ...and two or three of Mr. Webster's ...intimate associates.

"The announcement of this marriage ...will cause great surprise, as Mr. ...Webster has always been considered ...a confirmed bachelor. His engagement ...was kept a secret until yesterday, ...when the marriage license was se-...cured. Mr. Webster was formerly of ...the firm of Whitney & Webster, wool ...brokers, but several years ago retired ...from active business. Recently, while ...at the Pacific Union Club, of which ...he is a prominent member, he was ...stricken with apoplexy, and some fears ...of his recovery were expressed, but ...careful nursing has almost restored ...him to health. He is considered one ...of the best sportsmen of the Country ...Club, which he helped organize, and ...he is a celebrated marksman, having ...won first prize in an international ...shoot in England some time ago.

"The bride is a charming eastern ...girl, who came to California some ...years ago, and has resided in Los An-...geles, paying frequent visits to this ...city. The two have known each ...other several years. Miss Wells was ...not a trained nurse, as was published ...in a morning paper.

"The honeymoon will be spent in ...Santa Barbara, after which Mr. and ...Mrs. Webster will reside in this ...city."

—o—

**Notes and Personals.**

Mr. and Mrs. Charles Alden Bishop ...will be at home Thursday and Friday ...at their Garfield-avenue residence in ...Alhambra.

Misses Irene Taft and Mayme Peck, ...well-known young women of Ocean ...Park, will leave shortly for Cleve-...land, O., where they will open an ...art studio. They first met and stud-...ied together at the Art League in ...New York City.

Invitations are out for a dancing ...party to be given at Cumnock Hall ...next Wednesday evening, as a fare-...well to Miss Adele Lauth, who will ...leave shortly for two years' study ...abroad. Miss Lauth, who is well ...known in musical circles, has been ...for several years accompanist for ...the choir of the Church of the Angels. ...Miss Lauth expects to make Berlin ...her headquarters, where she intends ...studying with Godowsky.

## KERN COUNTY.

**HULSE CHARGED WITH MURDER.**

[BY THE ASSOCIATED PRESS—P.M.]

BAKERSFIELD, June 10.—Late this ...afternoon Deputy District Attorney ...Flournoy filed an information charg-...ing Al Hulse with the murder of Dep-...uty-Sheriff William E. Tibbett, who ...was mortally wounded during the re-...cent fight with Outlaw McKin-...ney. The information recites that, ...prior to the offense charged, the ...defendant had been convicted of four ...criminal charges in Merced county. ...The offense in each case was assault ...to murder, and the dates of each con-...viction are as follows: December 22, ...1902; May 9, 1885; May 19, 1885, and ...December 5, 1892. No information as ...yet has been filed in the Marshal ...Packard case. Packard was shot at ...the same time with Tibbet while in ...the course of duty.

## SAN DIEGO COUNTY.

**FUGITIVES BELIEVED LOCATED.**

[SPECIAL CORRESPONDENCE OF THE TIMES.]

SAN DIEGO, June 10.—At the close ...of the second day of the teamsters' ...strike it looks very much like a handy ...victory for the employers. While the ...strike occasioned delay in filling orders ...the first day, this has now been reme-...died by the employment of men who ...want work, irrespective of whether they ...belong to the union or not.

Mrs. Jane P. Sweeney has brought ...suit against the Coronado Railroad ...Company for $10,000 damages for the ...loss of her son, who was killed while ...in the employ of the company last ...March. The deceased was a lineman. ...His car had been run on the siding ...without the switch being closed after ...it, causing a car on the main line to ...go upon the switch. At this time ...Sweeney was readjusting the trolley ...of the repair car, and was caught be-...tween the two.

The new honey crop is coming in from ...the country. Four and 4½ cents has ...been offered for the extracted honey. ...Contrary to expectations early in the ...season, the prospects are for a light ...crop.

J. Marshal Brooks, Hall and Bessie ...Hall, jail breakers, are believed located ...in Lower California. It is said a Mexi-...can rurale has found Hall at the Santa ...Catarina onyx quarries, where he is ...working, while Brooks and Bessie Hall ...are living in the mountains inland, ...Brooks having taken Hall's wife from ...him. A reward of $200 each was of-...fered for the fugitives, but it expired ...ten days ago. Local officers are still ...determined to get the fugitives, who ...beat the jailer severely while escaping.

Rev. W. B. Hinson pastor of the ...First Baptist Church of this city, to-...night informed his congregation that ...he had decided to decline the call from ...the First Baptist Church of San Fran-...cisco.

## SAN LUIS OBISPO COUNTY.

**FATAL CAVE-IN OF A MINE.**

[SPECIAL CORRESPONDENCE OF THE TIMES.]

SAN LUIS OBISPO June 10.—S. ...Spreafico died today as a result of in-...juries sustained in a cave-in at the ...Klaw quicksilver mine some days ago. ...Deceased was a native of Italy, aged ...50 years, and leaves a widow and two ...children almost penniless.

The San Luis Gas Company has pur-...chased a block of land in the western ...part of the city, and will at once com-...mence the construction of an entire ...new plant.

Hon. Will A. Harris of Los Angeles ...will deliver the Fourth of July address ...in this city. The division of the Naval ...Reserves of Santa Barbara will join in ...the procession.

Charles Erickson has commenced the ...construction of a hotel on Chorro street.

A. J. Regan is building a two-story ...brick store building on Higuera street.

Mrs. George Woods left today on a ...visit to relatives in Wichita, Kan.

## PERSONAL.

The wife of Rev. M. S. Levy of ...San Francisco and her two daughters ...are at the Hotel Cecil.

E. A. Barnhard of San Francisco, ...western representative of the Amer-...ican Steel and Wire Company, is at ...the Van Nuys.

S. B. Toby of San Francisco, pres-...ident of the National Ice Company, is ...at the Westminster.

## LACK OF MONEY

**Was a Godsend in This Case.**

It is not always that a lack of ...money is a benefit.

A lady of Green Forest, Ark., owes ...her health to the fact that she could ...not pay in advance the fee demanded ...by a specialist to treat her for stom-...ach trouble; she quit coffee and took ...on Postum. In telling of her case she ...says: "I had been treated by four ...different physicians during ten years ...of stomach trouble.

"Lately I called on another who ...told me he could not cure me; that I ...had neuralgia of the stomach. Then ...I went to a specialist who told me I ...had catarrh of the stomach and said ...he could cure me in four months but ...would have to have his money down. ...I could not raise the necessary sum ...and in my extremity I determined to ...quit coffee and try Postum Food Cof-...fee.

"So I gave up coffee and gave Pos-...tum a thorough trial and the results ...have been magical. I now sleep well ...at night, something I have not done ...for a long time; the pain in my stom-...ach is gone and I am a different ...woman. I dreaded to quit coffee be-...cause every time I had tried to stop it ...I suffered from severe headaches, so I ...continued to drink it although I knew ...it was injurious to me, being the cause ...of my stomach trouble and extreme ...nervousness. But when I had Postum ...to shift to it was different.

"And to my surprise I did not miss ...coffee when I began to drink Postum. ...Coffee had been steadily and surely ...killing me and I didn't realize what ...was doing it until I quit." Name ...given by Postum Co., Battle Creek, ...Mich.

A Life Income Contract

ISSUED BY

The Mutual Life Insurance Co. of New York

RICHARD A. McCURDY, President

Guarantees a fixed income for life, which income is protected by over three hundred and eighty-two millions of dollars accumulated in a successful business experience of sixty years. For particulars address

The Mutual Life Insurance Co. of New York

RICHARD A. McCURDY, President

*Oldest in America.* *Strongest in the World.*

H. E. MAXSON, Manager, 318 Bradbury Block, Los Angeles, Cal.

"Standard" Baths

make it possible for every home to have the constant comfort and protection of a sanitary modern bath room

Have you ever considered the advantage of having your bath room equipped with "Standard" Porcelain Enameled Ware? *Estimates and information of value will be gladly furnished on request.*

LOHMAN BROS. NO LEAKS.

MAIN HOME 1169 SHOW ROOMS 105 E. 2d

For Your Family

If you should die, would it not be well for them if you had taken out a Continuous Installment policy in the

Equitable Life Assurance Society

"Strongest in the World"

Your wife would then be assured a living, for this policy guarantees an income as long as she lives.

You do not have to die to win, as the income will be paid to you if you outlive your contract.

A. M. JONES, General Agent,
416 Wilcox Block, Los Angeles, Cal.

Please quote cost and results of a Continuous Installment policy

for $.....My age is.....Age of beneficiary.....

Name.....Street No.....

Town.....

Quality is Remembered

Long after Price is forgotten

Design and Finish Count in Making Furniture

The real value and satisfaction of a BOOK-CASE largely depends on the easy working of the doors, drawers and adjustable shelves to accommodate any size book.

Our line of Odd Dressers and Chiffoniers are second to none in the city for style, good drawer work and fine finish. At...$8.00 to $49.00

J. T. Martin

FURNITURE AND CARPET HOUSE

531-3-5 SO SPRING ST.

PIANO SALE.

—NOW ON AT—

J. B. BROWN MUSIC CO.

313 South Broadway.

REFRESHMENT SALE.

Hunyadi János

Natural Laxative Mineral Water.

RELIEVES AND CURES

CONSTIPATION

Liver Troubles and Disordered Stomach

Correct Clothes for Men bear this famous Trade-Mark

Alfred Benjamin & Co. MAKERS NEW YORK

We Are Sole Distributors Here.

JAS. SMITH & CO., 137 S. Spring St.

Best Clothing.

All of Alfred Benjamin's latest and best productions are here at prices you have not dared to expect.

James Smith & Co.,

137 South Spring Street

"F. B. Q."

CLOTHING SOLD ONLY BY

CHARLES W. ENNIS,

233 SOUTH SPRING STREET.

Wedding Silver

*Our stock of Sterling Silver and fine Silver Plated Table Service is representative of the most desirable styles and patterns from manufacturers of established reputation only.*

*A splendid selection of appropriate pieces and sets for wedding gifts.*

S. Nordlinger

*109 S. Spring Street.*

COOKING BECOMES A PLEASURE even in warm weather, when a GAS RANGE is used.

FREE CONNECTIONS NO DEPOSITS DOLLAR LIGHT HEAT POWER GAS APPLIANCES AT COST

Gas Ranges sold on installments if preferred.

LOS ANGELES LIGHTING CO.

HILL NEAR SEVENTH

Our Monthly

Payment Plan of buying vehicles is becoming very popular.

Better look into it soon as you decide to buy that new Buggy.

PARROTT'S, Tenth and Main

Builders and Retailers of Vehicles.

SIGHT.

Thousands of people depend on glasses for their sight—and many have but poor sight then. The glasses we fit give a clear, perfect sight. We can help your eyes.

BOSTON OPTICAL CO.

Kyle & Graichen, Props.

235 South Spring Street

DR. WILLIAMS' PINK PILLS FOR PALE PEOPLE

cure headaches and backaches, bring color to pale cheeks and brightness to dull eyes. A new book for women free on request.

Dr. Williams Medicine Company, Schenectady, N.Y.

CURE FOR WEAK MEN

Thousands cured at home. Every sufferer from stricture, varicocele, hydrocele, organic disease, private disease, bladder disease, spinal disease, heart disease, liver disease, stomach disease, nervous debility, write or call for book. Sent free. Our Vacuum treatment cures without drugs. Don't delay. Office hours 9 a. m. to 8 p. m. Sunday hours 10 a. m. to 12 m.

Address all letters to

Modern Appliance Co.

119½ S. Spring St. Room 20

B.B. SELF RAISING BUCKWHEAT

20 MULE TEAM

BORAX

For Toilet and Laundry.

DOCTOR HARRISON

Success invariably follows our treatment, our practice being strictly legitimate.

It seems unnecessary for DR. HARRISON & CO. to say much of themselves. The public know them well and we think favorably. Since establishing their office in Los Angeles they have had a large practice. They are willing the people should judge them by the results of their work. Ailing men visiting them will always be given reference among leading business men, who we think will vouch for their ability and integrity. We court the closest scrutiny of our work by physicians and the general public.

VARICOCELE

It is indeed fortunate for men having varicocele that DR. HARRISON & CO. are enabled to say to you that they POSITIVELY CURE EVERY CASE OF VARICOCELE THEY TREAT. It is cured to stay cured. This does not give an absolute guarantee to do. To every man suffering with varicocele and wishing to be cured we will gladly introduce him to dozens of leading business men here in Los Angeles that we have cured, and we will give one thousand dollars for a case we have failed to cure that we have treated. Are not these convincing facts?

"WEAKNESS"

Affections of men commonly described as "weakness," according to our observations are not such, but depend upon reflex disturbance, and are almost invariably induced or maintained by appreciable damage to the prostate gland. Under our local plan of treatment, directed toward reducing the enlarged and swollen prostate, immediate results, as indicated by increased circulation and renewed strength, are observed. Our colored chart, which we send free on application, is interesting to anyone wishing to study the anatomy of the male.

112 MAIN STREET

JUST NORTH OF FIRST

THE NORTH WESTERN LINE

The Only Double-Track Railway Between the Missouri River and Chicago.

Why Not Go East via San Francisco and

The Overland Limited

The Most Luxurious Train in the World.

Buffet smoking and library cars with barber and bath, Booklovers Library, Pullman private compartment observation cars, drawing-room sleeping cars, all meals in dining cars; entire train electric lighted, through to Chicago, without change. Direct connection for

ST. PAUL and MINNEAPOLIS

Tickets, reservations and full information can be obtained from W. D. CAMPBELL, Gen'l Agent

Chicago & North-Western Ry.

247 South Spring Street, Los Angeles, Cal.

Not Much Show for the Sun

Hires Rootbeer

overcomes the effects of the heat as nothing else will; cools, refreshes, and invigorates. A package makes five gallons. Sold everywhere, or by mail for 25 cts. Beware of imitations.

CHARLES E. HIRES CO., Malvern, Pa.

GOOD TEETH

HUTCHASON

Full Set of Teeth..... $3

Crowns.....

Bridgework.....

All work done as this office is fully guaranteed. Open 8 to 8; Sundays 9 to 1.

Hutchason Dental Co. 439 S. Broadway, Rooms 1, 2, 3, 4, 5 & 6

MAKE PERFECT MEN

DO NOT DESPAIR! Do not think your case hopeless. Perfect manhood and life can be restored to you. The very worst cases of Nervous Debility, Lost Manhood, Impotency, caused by Indiscretions or excesses of early years, Impair vigor and power to every function of the body. Give prompt relief to the drain of vital power, limited by indiscretions or excesses of early years. Impart

...EVISORS HAVE CHANGED DEER LAW.

...DOVE, QUAIL AND OTHER ...SEASONS UNCHANGED.

...that the Old County Ordinance ...Was Passed in 1900 is in Effect ...ions—Another Repealing All ...Laws on Los Angeles County

...monkeying" with the game ...neither themselves nor any ...knew what constituted the ...ons in which game might be ...aken in Los Angeles county, ...Board of Supervisors has just ...for the past master's degree ...rder of Absent-minded Gen... ...y completely forgetting a cer...mance which they passed Au... 1901, repealing all game and ...ties on fish in county books. ...on the advice of the local ...which to him certain restric...sures passed July 9, 1909, mak...teen-day mail season, stopping ...of all kids of game, fixing a ...nths' doveseason opening Au... a bag limit of twenty-five on ...d a deerseason of one month ...ly 15, to still in effect, ...District Attorney W. P. James ...down an idea that the State ...statutes passed by the last Leg... did not validate the Super... work, and that consequently ...sions mentioned above, bag ...d all other nefarious features ...d, were ill operative. The ...ors thereupon proceeded to pass a ...sion ruling from July 15 to ...er 15, which is now effective, ...t which there can be no ques... this is the only ordinance relat... the gameseasons or bag limit ... the 15th of Los Angeles ... for on 15th day of July, ... excellent game law having ...ed by the State Legislature, ...solicitation of Messrs. H. W. ...ey of the Rod and Gun Club, John H. ...cher, E. L. Tufts, R. L. Hed... and others of the Los Angeles ...Game and Fish Protective As...; the 10 Supervisors passed ...ance ruling in tote each and ...county ounce which had pre... relative to fish and game, ...ut strength the trout law ...which Los Angeles fishermen are ...pressing, for the benefit of the ...anglers this ordinance ...pealing all ordi... of the 10 of Supervisors of ...species concerning the time ...shortening the time ... taking fish and game and ...hen seal, lion, egrets and sea...

...Board of Supervisors of Los ...County ordain as follows: ...No. 28, new series. ...July 8, entitled, an or... ...for the opening of the sea... ...taking quailing trout, pheas... ...quail, deer and other game for ...for market within Los Angeles ...and to prohibit the taking and ...at any time the same within ...county for sale or shipment, or ...and further the purpose of ...of game within the said ...are hereby repealed. ...All ordinances of the Board ...Supervisors of Los Angeles county ...regulating the taking of ...game are hereby repealed. ...Ordinance to go in force after Au... 1909. The following the usual ...provisions for printing, etc. ...Now the honorable board came ...to this little, but very important ...work is at times rather hard ...on a press of other business ...entitle, and the worthy gentle... ...that they have consigned the ...bourne of oblivion from ...traveler-errance returns— ...However since ...ance is on the books all spec... ...regarding the blue of county ...detective measures at law is ...best at present there are only ...the books that interest sports... ...deer and trout law, both of ...eminently satisfactory to the ...fraternity. ...seasons for ducks, doves, ...snipe, rails and all other ...are in Los Angeles county ...as they are under the State ...bag limits of fifty birds per ...day and ducks and of twen... ...a day on quail still hold ...will be legal for sportsmen ...at sight up to the number ...time after half an hour fol... ...on the morning of July ...season closes. ...District Attorney James has ...a great deal of needless ...the game law matter, for it ...free of what can be legally ...already has been ...Mr. James after careful ...taken the ground that the ...never had a right to re... ...bag limit, and that ...ordinances are not ...paper they are written on. ...ing of these county laws ...the wisest things the Su... ...did, for they were a con... ...of confusion. Nobody ...w, and there was a grave ...conviction could be secured ...of the ordinances were one ...test them. The State law ...w and is fair to all. It ...on friends for game pro... ...upon Los Angeles sports... ...that others are not ex...ser.

...ERN COUNTY.

...OWNERSHIP AGITATION. ...CORRESPONDENCE OF THE TIMES.] ...FIELD, June 9.—There is con... ...in this city for munici... ...of the sewer system, ...and possibly the electric ...The sewer system covers ...the residence section. It ...private parties and the ...rate high. It is believed ...city should control the sys... ...vements and extensions ...be made that would per... ...confidence to have connec... ...reasonable rate. The pres... ...of obtaining the lights ...is extremely high, and ...City Trustees purchase the ...street lights can be had. ...greatest needs of this town ...ing and maintaining of a ...plans, and this subject is ...with keen interest. There ...in Bakersfield or at Kern ...open air recreation to be ...the summer months is ...two parties and very pop... ...moon cars, which carry ...over the entire system. ...City to Bakersfield and ...the Board of City Trustees ...consisting of Messrs. Cur... ...Morrison, Dougherty and ...They are mostly trusted ...locals. Haynes has been ...with the Southern Pacific ...five years and has taken ...the Tehachapi Moun... ...that train was put on, with... ...latest accident. The Trus... ...everything in their pow... ...Kern City.

...ERN WEATHER. ...ASSOCIATED PRESS—P.M.] ...FIELD, June 9.—Eastern ...mailed in Bakersfield this ...up to 4 o'clock the air was ...as the clouds gathered ...with there was a display of

# THE CITY IN BRIEF.

## NEWS AND BUSINESS.

**Sisters School Closing.**

The closing exercises of the Sisters' school on Boyle Heights will occur on the afternoon of June 26. There will be no graduates this year. It is expected that Bishop Conaty will be present and make an address.

**Partly for Charity.**

"The Fun and Philosophy of Dolls" is the title of a lecture to be given Saturday afternoon at 3:30 at the Woman's Club House, by Marjorie Dawson from London, England. A part of the proceeds from this lecture-entertainment, is to go to the free kindergarten.

**Classes' Recital.**

Miss Pearl Hernden's two classes from Hollywood and her Los Angeles class delightfully entertained a large audience at Druett's Hall, Hollywood, last night with their term recital. The programme consisted of readings by members from each class, musical numbers, and an exhibition of Mrs. Jarley's wax works, Miss Hernden impersonating Mrs. Jarley.

**Stole Coat and Vest.**

Jacob Stappler was arrested yesterday afternoon on East First street on a charge of petty larceny preferred by Charles Bowles, a former policeman. It is alleged that Stappler found Bowles's coat and vest lying where he had placed them while at work and that he donned them and walked away. Bowles witnessed the act, and catching Stappler, compelled him to return the garments, which he put on, then handing the prisoner over to the first policeman he could find.

**Dangerous Manhole.**

James A. Williams, a recent arrival from Georgia, while walking in Hollenbeck Park yesterday, with his family, met with an accident, which, if a little more serious, might cost the city a good sum for damages. The lid of a sewer manhole in the sidewalk near the wagon bridge tilted as Mr. Williams stepped upon it, and he narrowly escaped falling to the bottom of the hole, which is about fourteen feet deep. He only saved himself by holding onto the edge of the hole. As it was he was badly skinned about the legs.

**Embezzlement Charged.**

Wolly Wartenberg was arrested yesterday at Fernando by Constable Strater at the request of the Los Angeles detectives, who since the first of the month had been looking for him. He is accused of several cases of misdemeanor embezzlement. He was employed by W. E. Hoffman, who conducts a plumbing business in Center Place, and it is alleged that after making a number of collections he kept the money instead of turning it over to his employer. He denies guilt.

**Motorman Injured.**

In rounding a short curve at the Washington-street intersection of the Maple avenue line of the Los Angeles Railway Company last night, a car moving at a high rate of speed jumped the track and ran almost to the gutter, but did not turn over. A. C. King, the motorman, was thrown to the ground and sustained severe injuries to his left ankle and right knee, which were dressed at the Receiving Hospital by Police Surgeon Smith. Several of the passengers were thrown from their seats but none was injured.

**For Veterans' Entertainment.**

At the meeting of the Board of Directors of the Chamber of Commerce yesterday the following committee was appointed to look after the entertainment of the members of the G.A.R. who are expected to visit here in August: A. W. Skinner, Z. D. Mathewson, Lee W. Foster, L. E. Mosher, C. C. Allen, Gen. E. Bouton. The following were elected to membership in the chamber: Stephen W. Dorsey, Shader-Johnson Company, G. A. Mohrenstetcher. Secretary Wiggins, member of the California Commission to the St. Louis World's Fair, left in the morning for St. Louis.

## BREVITIES.

If you want to know all about Avalon and Catalina Island, who's there, and what's doing, send 50 cents to The Times office for a month's subscription to "The Wireless," Avalon's new daily published by The Times-Mirror Company. It prints "All the News All the Time" concerning the enchanted isle, and tells big-fish stories every day.

Tonight Dr. McIvor-Tyndall's class in the study of psychic phenomena meets in Assembly Hall, Blanchard building, at 8 o'clock. Course tickets can be obtained at the hall, or Hotel Broadway, from 10 a.m. to 4 p.m.

Fine portraits, lowest prices, carbons and platinums. Coules, 351 S. Broadway.

Try Hanley's Cal. Food Coffee.

Furs stored. D. Bonoff, 212 S. B'dw'y.

There are undelivered telegrams at the Postal Telegraph Cable Company, No. 228 South Spring street for G. W. Cummings, W. Brooks, Lea Greimer, F. O. Winchester.

There are undelivered telegrams at the office of the Western Union Telegraph Company for George L. Arnold, A. W. Buchanno, George Arnold, Drake Tomblin, S. L. Vaughn, T. G. Kendall, Mrs. C. E. Wilson, E. J. Kiely, S. Bongio, A. A. Tucker, Temple E. Dorr, J. E. Dunlop, L. M. Morgan, Mrs. L. K. Willey, P. N. Black, C. W. Noyes, Clarence D. Degraw, Cora Marlow, L. J. White, J. S. Bellows, E. H. Barmore, Columbian Investment Co., F. C. Ripley, Mrs. Mary Kemp, Mrs. Will Robinson, Maurice Gelden, Dacey Chase & Ward, Mrs. A. H. Warfel, H. Brinkman.

**A "Roast" on Missouri.**

There is good land and poor land in Missouri. In the southeastern section, where I visited, it is mostly of the latter variety. A farmer who was just moving out told me no one believes in hell down there, because they think it would be foolish to have two places so much alike. Sometime ago I read of a farmer near Joplin who deeded his farm to the Lord in regular legal form. At first I thought he was a religious crank, but since seeing the country I have concluded he was a practical joker. Some of the farmers down there put in their crops with a ladder and a pot of glue. They climb up both sides of their farm and paste their crops to it with the glue. Sometimes a man's farm blows over like a billboard, and then he farms it with a mule and double shovel plow. They don't wash clothes in the crop season, as the clothesline is in use as harness. Other farmers plant their crops with hip boots and harvest them with a dredge. I really do not blame the James boys for turning desperadoes after northern raiders dragged their father behind a plow. It's enough to harrow up any one's feelings to have one's respected father dragged over such beastly land.—[Alton (Mo.) Democrat.

At a recent anti-alcohol congress in Bremen Dr. Frölich declared that Sweden, which, fifty years ago was one of the foremost alcoholic countries in the world, has been converted into the most sober of all by means of the Gothenburg system.

**Automobile Livery.**

Electric, steam, gasoline. 221 and 223 South Main street. Tel. Main 723.

# MUSIC AND MUSICIANS.

**Promotion Concert.**

The promotion concert for those taking certificates from the preparatory course of the Los Angeles Conservatory of Music and Arts will be given under the direction of Mrs. Emily J. Valentine, Saturday, June 13, at 3 o'clock p.m., in Metropolitan Hall, No. 327½ South Spring street. Friends and patrons of the conservatory are invited.

## SANTA BARBARA.

**FURNITURE DEALERS ASSIGN.**

[BY THE ASSOCIATED PRESS—P.M.]

SANTA BARBARA, June 10.—L. H. Mower, one of the oldest retail furniture dealers of this city, made an assignment to Secretary Perkins of the Los Angeles Board of Trade in favor of his creditors. The liabilities are about $4000, and the assets $1500.

## MARRIAGE LICENSES.

The following marriage licenses were issued yesterday from the office of the County Clerk:

Arthur D. Howard, aged 48, a native of Wisconsin, and Blanche Rogers, aged 30, a native of Iowa; both residents of Los Angeles.

Ferdinand J. Sylvester, aged 31, a native of Illinois, and Victoria Gardner, aged 30, a native of Nebraska; both residents of Los Angeles.

Alcuso Brown, aged 53, a native of New York, and Lottie Swisshelm, aged 53, a native of Indiana; both residents of Los Angeles.

Walter C. Brown, aged 28, a native of England, and Millie Ward, aged 23, a native of Canada; both residents of Los Angeles.

Amel Benjamin, aged 25, a native of Kansas, and Sarah Ramsden, aged 20, a native of England; both residents of Los Angeles.

Louis A. Florentin, aged 25, a native of France, a resident of Los Angeles, and Jane A. Lamping, aged 26, a native of California, a resident of Fullerton.

Edward Bacon, aged 37, a native of Michigan, and Alice Coleman, aged 19, a native of Illinois; both residents of Long Beach.

James Corona, aged 23, a native of California, a resident of Fullerton, and Marie Reyes, aged 17, a native of California, a resident of Whittier.

Matthews Kremer, aged 31, a native of Luxemburg, a resident of Los Angeles, and Sophia M. Grimm, aged 44, a native of Germany, a resident of Pasadena.

Paul B. Stephan, aged 27, a native of Michigan, and Ida M. Stoppel, aged 21, a native of Texas; both residents of Los Angeles.

Robert McWilliam O'Neal, aged 25, a native of Nevada, a resident of Los Angeles, and June Rose Lowman, aged 21, a native of California, a resident of Pasadena.

Herman Rodenburg, aged 22, a native of Missouri, and Charlotte A. Coy, aged 24, a native of Nebraska; both residents of Los Angeles.

John A. Thompson, aged 23, a native of Nebraska, a resident of Los Angeles, and Daisy B. Wilson, aged 23, a native of Illinois, a resident of Santa Ana.

William H. Eustis, aged 27, a native of Maine, and Lillian Tingstrom, aged 24, a native of Louisiana; both residents of Los Angeles.

John N. de Temple, aged 29, a native of Germany, and Anna Rapp, aged 26, a native of Minnesota; both residents of Los Angeles.

Monta Ivo Sullivan, aged 22, a native of Indiana, and Etta Pearl Avis, aged 18, a native of California; both residents of Los Angeles.

Dale G. Cooper, aged 22, a native of Indiana, and Florence M. Bowers, aged 18, a native of California; both residents of Los Angeles.

Grover C. Blewett, aged 21, a native of Kentucky, and Bertra L. Beck, aged 21, a native of Kansas; both residents of Pomona.

James A. Russell, aged 36, a native of Indiana, and Lottie M. Carr, aged 24, a native of California; both residents of Riverside.

Ernest T. Morris, aged 23, a native of California, and Arlelle L. Gurius, aged 23, a native of Iowa; both residents of Avalon.

David R. Reynolds, aged 23, a native of Iowa, and Frances Jones, aged 28, a native of Michigan; both residents of Los Angeles.

## DEATH RECORD.

JOHNSON—In Stillwell, Kan., June 4, Frank, beloved husband of Mrs. Theresa Johnson, in his 51st year. Funeral will take place from his late residence, No. 1326 Reid street, at 4 p.m., June 11. Funeral private.

GOODENOW—June 8, 1909, Eliza A. Goodenow, widow of the late Sylvester Goodenow, of heart failure, aged 69 years. Funeral at No. 2018 South Figueroa street, Thursday, June 11, 1909, at 2 p.m. (Chicago and Wisconsin papers please copy.)

BAKER—In this city, June 9, 1909, at 2:20 p.m., Reba Mae, beloved daughter of Fred and Etta Baker, aged 8 years and 26 days. Funeral from family residence, No. 1210 Easton street, Thursday, June 11, 1909, at 2:30 p.m. Friends invited to attend. Interment at Rosedale Cemetery.

MACFARLANE—In this city, June 9, John G. Macfarlane, a native of England. Funeral under the auspices of Alexandra Lodge, Sons of St. George, Friday, June 11, at 2 p.m., from parlors of Robert Sharp & Son, thence to St. Paul's Pro-Cathedral, Olive street, between Fifth and Sixth streets, where services will be held at 2:30. Members of the order Sons and Daughters of St. George and friends respectfully invited.

**Card of Thanks.**

We wish to express our sincere thanks to our many friends for their sympathy and assistance during our late bereavement; also for the beautiful flowers, and to the members of the A.O.U.W. for services rendered.

CLARA E. CALLAHAN.
WALTER CALLAHAN.

**Los Angeles Transfer Co.**

Will check baggage at your residence to any point. Office 141 W. Fifth st. Tel. M. 49 or 849.

**Orr & Hines.**

Funeral directors. Lady undertaker takes charge of all ladies and children. Tel. Main 65. No. 647 South Broadway.

**City Transfer Company, 519 S. Main.**

Trunks inside district, 25c. Tel. M. 55.

**W. H. Sutch.**

Funeral director and embalmer. Lady assistant, 843 S. Figueroa st. 'Phone Main 307.

**Breese Bros.' Lady Undertaker.**

Has charge of all ladies and children. Broadway and Sixth street. Tel. Main 343.

DEXTER SAMSON CO., funeral directors. Lady attendant. 332 S. Spring. 'Phone Main 613.

**Schell's Patent Adjustable Form.**

Adjusted to your own figure, renders dressmaking a pleasure instead of a wearisome trial. 316 South Broadway, room 3.

BEHR, Shoninger, Ivers & Pond, Bush & Gerts, Victor and other fine pianos; best prices and easy terms, at Williamson Bros., 327 South Spring street. James 3746. Home 3253.

**Pierce Bros. & Co., Undertakers.**

310 S. Flower. Tel. M. 127. Lady attendant.

**Peck & Chase Co., Undertakers.**

433-6 South Hill. Tel. M. 61. Lady attendant.

**Robert Sharp & Son, Undertakers.**

Lady assistant. 609 S. Spring st. Main 1023.

G. U. Whitney's Trunk Factory, 223 S. Main.

**If You Want to Go East C. Haydock.**

Agent Illinois Central R.R., 223 South Spring.

**Standard Sewing Machines.**

Williamson's piano store, 327 South Spring. 'Phones James 3746; Home 3253.

G. U. Whitney's Trunk Factory, 223 S. Main.


Eyes Examined Free.

GOOD GLASSES

Don't go through life seeing only half there is in the world. Wear a pair of Geneva Glasses and see the whole world clearly. We have the best optician on the coast.

Gold Filled Frames with best lenses..... $3

Geneva Watch & Optical Co.
305 South Broadway.

Peerless Brand Olive Oil 60c and 35c a Bottle

Purest Made. SOUTHERN CAL. WINE CO. 220 WEST FOURTH STREET. Sunset, Main 332. Home, Priv. Ex. 16.

J. Magnin & Co.
251 South Broadway.
Muslin Underwear.

Our muslin garments are made in our own factory. Prettier styles, better materials, finer needlework than in any other undermuslin you can buy. Dainty, yet serviceable.

Corset Covers—Skirts—Drawers—gowns—Chemises.

Made in Our Own Factory. Send for Illustrated Catalogue.

Wedding Stationery.

OUR facilities for supplying wedding stationery of every sort, in just the proper tone, shape and style, are unequaled.

Wedding Invitations

engraved in round hand script on Crane's wedding stock—the finest paper made.

Box papers in white, azure and heliotrope tints.

SANBORN, VAIL & CO.
357 S. Broadway.

No matter how long you've had stomach trouble, take Thompson's — Thompson's Dyspepsia Tablets relieve quickly and always cure, 40c.

BOSWELL & NOYES, Third and Broadway.

TODAY $3.50 will buy FRENCH DOTTED SWISS, FRENCH DAMASK, TUSSAH WASH SILK and PONGEE WAISTS, worth up to $6.50, designed and made in our own workrooms by expert tailors. We guarantee fit, style and quality. We still offer a line of swell Wash Waists worth up to $5.00 each, choice of the lot..... $2.00

Also $1.50 Neckwear and Belts 50c each.

Machin Shirt Co.,
HIGH-GRADE SHIRT MAKERS,
124 S. SPRING STREET.

THE FELLOES

Used in the wheels of BAIN WAGONS, after being thoroughly seasoned, are run through boiling linseed oil before the tires are set. This effectually prevents cracks or shrinkage. Its one of the little things that go to make the BAIN the best wagon on the market.

BAKER & HAMILTON
120-136 NORTH LOS ANGELES ST.

Terrible scourge. Itching Piles, rich and poor alike suffer. No peace in daytime, no rest at night.

Doan's Ointment cures with wonderful quickness.

CHRISTOPHER'S
"FAMOUS BROWNIE CHOCOLATES."
241 S. Spring St. 'Phone Main 801.

BOOKS Bought, Sold and Exchanged JONES, 226 W. FIRST

Dobois & Davidson Furniture on Credit 318 South Broadway.

Our "Boiled-shirt and stewed collar" Make our competitors always "holler."

FAMILY WASH

*We save you the rubbing. Special for Fridays and Saturdays Big reduction on "hold-over" bundles.*

We do fine work on bed and table linen.

NOTICE:—Messrs. Price, Amick, Rhomberg and Grannis, formerly drivers in our employ, are no longer with us. All their customers having work done here should phone direct to us and avoid complications. Our regular drivers will call.

TELEPHONES
Main 1350, Home 1350.

CLEAVER'S LAUNDRY.
818 S. Main St.

W. C. Cummings

VACATION TIME

Approaches. "Take time by the forelock" and see you are supplied with the requisite footwear for the occasion. We have a full line of hunting, boating, golf or tennis Shoes, and the latest bathing slippers for ladies. They will be all the rage at the bathing resorts.

Shoe repaired in short order.

FOURTH and BROADWAY

ARE YOU HUNTING

for something exclusive? Here!

A suit from one of these real fancy worsteds—dainty silken stripe, quite indistinct—a mighty clever design. You won't find the same patterns anywhere else in Los Angeles. We're pretty sure of that. Don't believe you can get more snap and style than we will put in your suit, either. Here's your game—$27.50 to $35.

BRAVER & KROHN
Tailors for Good Dressers.
128-130 S. Spring st. and 114½ S. Main.

STRONGEST, LIGHTEST RATTAN TRUNKS made to travel. TEL. M. 813.

Made only by J. C. Cunningham 222 S. Main Los Angeles

The Newest Ideas

In hair goods and in dressing the hair are seen first at

The Bennett Toilet Parlors
Cor. Fifth and Spring Sts.

The Most Delicious—the Most Refreshing Drinks Served at

The Sun Drug Co.
FOUNTAINS.

Automatic Refrigerators SAVE ICE. SAVE FOOD. SAVE MONEY.

Scientific in Construction—The Proper System of Ventilation.

PARMELEE DOHRMANN CO. 232-234 SO. SPRING.

DR. WALTER T. COVINGTON
PROPHYLACTIC DENTISTRY.
239½ S. Spring Street. first entrances north of Christopher's

"Vicente Portuondo"
A better Cigar can't be sold for 5 cents.
HAAS, BARUCH & CO., Distributors.

USE California Cream of Lemon INSTEAD OF SOAP.

Geo. A. Ralphs, Grocer
WATCH FOR OUR ADS TUESDAY AND FRIDAY FOR PRICES.

Dr. Deimel (LINEN-MESH) Underwear

Few people have an idea how cruel some undergarments can be.

They fret and irritate the skin, render it rough, eczematous, and sensitive to every bit of draft.

Not all kinds—simply the wrong kind.

The Dr. Deimel underwear is the right kind from every point of view.

All genuine Linen-Mesh garments bear the Dr. Deimel name.

For sale at best houses everywhere.

DIAMONDS
H. J. WHITLEY CO.,
111 N. Spring St.

American Dye Works
CLEANERS OF FINE WEARING APPAREL
207 South Spring Street. Phone Main 858.

FINE HAND-PAINTED CHINA
JOH VON BRETON.
New York Jeweler. 350 South Broadway.

"THE DAYLIGHT STORE."
Jacoby Bros.
331-333-335 South Broadway.

Thursday Notions

10c Colgates' and Vosberg's Toilet Soaps 5c
Good Strong Hand Scrubs 1c
Two Dozen Hooks and Eyes 1c
Coat's Darning Cotton 2c
Double Corset Steels 4c
King's Spool Cotton 2c
Handy Darning Eggs 2c
Ladies' Hose Supporters 9c
Silk Finish Crochet Cotton 4c
Serviceable Dress Shields 7c
Safety Pins, per dozen, 2c
Velveteen Skirt Binding; per yard 2c
Whale-bones, per dozen 4c

25c Gloveine, Today Only, 10c

A wonderful preparation for cleaning silks, satins, gloves, etc. not stain. Large bottle 10c.

REFRESHMENT SAL

"THE BUSY DRUG STORE."

Dean's

Doors are always open to visitors. A very cordial welcome awaits you, no matter whether you desire to buy or just look. After you have seen our immense stock of drug store goods and compared prices with those of other stores, we feel sure that you will remember Dean's when you have drug store goods to buy, for our stocks are the most complete and our prices usually the lowest. Our delivery service is the quickest and surest. Come in at any time and let us show you an up-to-date drug store.

At Just Half — We have a few very choice pieces of genuine Mexican Hand carved leather which we are selling at just ½ price for the reason that the space occupied by these goods is needed for other lines. There are so many imitations of hand carved leather that we have decided to discontinue handling the line.

See These — Your especial attention is called to a new lot of extra size fine quality Mediterranean bath sponges at 50c each. These we consider the best for the price we have ever imported. Of course we have bath sponges at 25c, others up to $2.50 each, but these 50c ones are parties arly good values.

Five Cents — Buys a good white ... at Dean's today. ... are made of ... one strong row of strong ... willgive good wear. Our customers ... always considered these ... use at 10c. For a few days ... have what you want ... each

Dean's — Soda touches the spot. Try one of Dean's Cherry Ripe Sodas..... 5c

Dean's — Freckle Salve removes tan or freckles, but leaves the skin on.....

They Keep Their Edge — We have manicuring scissors that we could sell at 25c but they are made of poor quality steel although they look as well as the 50c ones and many dealers sell them for 50c. Of course those who buy them are naturally disappointed. To avoid this we advise you to get a good pair of real English blue steel scissors for 50c that will last a life time.

Keep Your Scalp Healthy — The daily use of a pair of good military hairbrushes does more to keep a man from getting bald than all the lotions and tonics that you can find. Before retiring and upon arising the brisk use of a stiff military brush is advised. We carries the largest stock of these brushes in town, ranging in prices from $1.00 a pair to $10.00.

Use One Daily — The best to keep finger ... good condition is to use ... nail brush frequently. It keeps ... cuticle free from the nail and prevents ... nails. Our stock of nail ... probably the largest of any ... west of Chicago, and comprises ... good kind made. Prices 25c to $

Mineral Waters

| | |
|---|---|
| Buffalo Lithia | 60c |
| Bethesda | 25c |
| dozen | $2.50 |
| Redraven Splits | 15c |
| White Rock Lithia | 25c |
| Santa Barbara | 30c |
| Racoczy Mineral | 35c |
| Hawthorn | 25c |
| Bartlett | 25c |
| Apenta | 20c |
| Hunyadi | 25c |
| Carlsboder | 40c |
| Apollinaris, pints | 15c |
| quarts | 25c |
| Celestines Vichy | 35c |
| Castilian | 85c |
| Rubinat | 35c |

A Little Color — In the foot enhances the beauty. Especially is it desirable to avoid that ghastly look which electric light gives to a lady's face. We recommend.

Madam Merlins Face Bouge, 25c a jar. Rouzalma, for lips and lips, 25c a jar. Dowle's Rouge, for cheeks, 25c. Pissot's Vivadora Rouge, 15c and 25c. Ezora Rouge, all shades, 45c each. Parker Pray's Chord Lip, 45c. Lolett Rouge, 50c. Hudnut's Liquid Rouge, 50c.

Kodak Developing. — Poor chemicals are responsible for more photographic failures than poor plates or poor films, in-as-much as the operator of a kodak developing machine cannot see his results until development is complete. It is of the utmost importance that the chemicals be right. The developing powders and the finishing powders which we sell are tested with our films and with our machine. If you use anything else you are experimenting.

Beef Extract

Wyeth's Red Jolly ... Rougeot's Pot ... July, each ... Mercedes's Pot ... July, each ... Mercedes's Pot ... July, large ... Mercedes's Pot ... sanitation ... Rougeot's Pot ... large size ... Armour's Vigor ... Beef, small ... Armour's Vigor ... Armour's Vigor ... size ... Carbohr's Pot ... small size ... Carbohr's Pot ... large size ... Carbohr's Pot ... tract of beef ... size ... Carbohr's Pot ... tract of beef ... size ... Flag Brand ... tract.

For the Teeth — No two sets of teeth are affected alike by the dentifrice used. Any of the following named are good, the selection being merely a matter of choice. Dean's Dentifrice, absolutely free from grit and injurious substances, in large bottles, 25c.

| | | | |
|---|---|---|---|
| Imperial Dentifrice | 25c | Calder's Dentine, 20c and | 40c |
| Borodont Dentifrice | 25c | Brown's Camphorated Dentine | 20c |
| Colgate's, 20c and | 40c | Hood's Dentifrice | 20c |
| Sanitol | 20c | Serodont Powder | 20c |
| Dr. Lyons | 15c | | |

Dimpled Babies are Raised on SUN BRIGHT'S BABY FOOD, Now Demonstrating Here.

Genuine RUSSIAN KUMYS Fountain: 5c a Glass 25c A BOTTLE

The Soda Water Headquarters.

Dean's

The Home of Cut F...

We are Selling a Solid Oak Tabourette for Fifty Cts

We are Selling a Solid Oak, High-back Hand-caned Chair for Eighty Cts

We Have the Largest Line of Heavy Mattings in Los Angeles

It Pays to Trade on Sixth Street

Furnitu... and Carpets

And make the prices of the city.

An Immense Stock—Latest Designs—Exclusive Pat...

LYON-McKINNEY-SMITH

212-214 W. SIXTH ST. (5 FLOORS) BET. SPRING & BROA...




Reliable Goods.
N. B. BLAC...
Telephones HOME..... SUNSET, MAIN... DRY
Washab... for Sum...
THIS showing of lines... folks. They are p... Many women are ... suits for street wea... with white or colo... appliques and medallions. P... is nothing to equal them.
Heavy Linens from 25c to 85c yd
Blues, browns, tans, and gray mixtures, fine blue and white and black and white checks, linen colors with white checks, plain and mohair weaves.
Fine Linens from 20c to 35c yd
Medium and light weights in the natural linen colors.
Shrunk Linens at 25c to 35c yd
Softest goods in the regular round thread, medium weights, requires no shrinking, natural linen colors.
Covert Cloths at 12½c yd
...inexpensive outing suits there is ... see material and that's cotton ... Our line of these is complete
French Percales at 25c yd
...are showing a nice line of fine ... percales, light grounds with ... pretty stripes and small figures.
...ndsome Embroidered Swissen in ... ...ts black, perfect fabric for summer
2 Carloo... Pianos
One car of STEINWAYS, the ... KRANICH & BACH'S—Grands ... Uprights, have just arrived. ...ases indeed for those who ... been waiting. The frequent ar... of carload lots of these instrum... shows their popularity, and th... seem in which they are held by ... piano buying public.
One piano in particular rece... in this last shipment is worth ... special note—Kranich & Bach ... special order from a Los Ang... prominent physician, designed ... Louis XV style; mahogany finis... a beautiful instrument. On exh... tion for a few days at our store.
All goods marked i...
Geo. J. B...
345-347 S. ...
The Queen... Anne... made... erage
Ghira... Groun... is em... the w... cious... influe... bever... times,
Prepared fo...
GHIRARDELLI...
Brent's 330-334 S. Spring St.
Our Credit ... as people l... in and have
Leaver's Laund...
Laundry Unequalled work on Shirts and waists.

Business Sheet
CITY—SUBURBAN.

# Los Angeles Daily Times

IN TWO PARTS.
Part II—8 Pages.

XXIIth YEAR. THURSDAY, JUNE 11, 1903. PRICE 3 CENTS

Reliable Goods. Popular Prices.

N. B. BLACKSTONE CO.,

Telephones HOME.....888 SUNSET, MAIN....280

DRY GOODS

Spring and Third Sts.

## Washable Goods for Summer.

THIS showing of linen goods should please particular folks. They are pretty, stylish, and serviceable. Many women are making them up as shirt waist suits for street wear. They are extremely effective with white or colored pipings, lace or embroidery appliques and medallions. For beach or mountain wear there is nothing to equal them.

**Heavy Linens from 25c to 85c yd**

Tans, browns, cans, and gray mixtures, fine blue and white and black and white checks, linen colors with fancy checks, plain and mohair weaves.

**Fine Linens from 20c to 35c yd**

Medium and light weights in the natural linen colors.

**Crash Linens at 25c to 35c yd**

Fancy goods in the regular round thread, medium weights, requires no ironing, natural linen colors.

**Covert Cloths at 12½c yd**

Inexpensive outing suits there is nothing like material and that's cotton covert. Our line of these is complete

**French Percales at 25c yd**

We are showing a nice line of fine French percales, light grounds with dainty stripes and small figures.

**Shirt Waist Linens 60c and 75c**

Pure white, 36 inch linens for embroidering upon. Extra values.

**Linen Batistes 25c to 50c**

Plain or with black and white or all white stripes. These come in the natural linen grounds.

**Linen Colored Lawns 15c to 35c**

In plain or lace and satin stripes, stylish and new for summer gowns

**Cotton Canvas 20c to 30c**

In black, navy, medium and light blues and white, for outing costumes

**Printed Madras at 35c**

New colorings and designs, small genteel figures and narrow stripes for waists and waist suits.

Fine Embroidered Swisses in black with white embroidery or white with black, perfect fabric for outing use.....50c and 60c yard

## 2 Carloads of Pianos

Now of STEINWAYS, the other KRANICH & BACH'S—Grands and Uprights, have just arrived. Glad tidings indeed for those who have been waiting. The frequent arrival of limited lots of these instruments attests their popularity, and the esteem in which they are held by the piano buying public.

One piano in particular received in this last shipment is worthy of special note—Kranich & Bach, a special order from a Los Angeles prominent physician, designed in Louis XV style; mahogany finish—beautiful instrument. On exhibition for a few days at our store.

*All goods marked in plain figures.*

Geo. J. Birkel Co.

345-347 S. Spring St.

The Queen of the Lilies

Anne of Austria, bride of Louis XIII, made Chocolate the fashionable beverage in the Court of France.

Ghirardelli's Ground Chocolate

is eminently the proper drink in the world of fashion. It's delicious flavor and strengthening influences make it the popular beverage at all affairs, at all times, for all people.

*Prepared instantly by adding hot milk.*

GHIRARDELLI'S GROUND CHOCOLATE

Brent's 814 S. Spring St.

*Our Credit System grows more popular as people learn of its advantages. Come in and have it explained.*

Weaver's Laundry Co. Tel. M. 1350 814 S. Main

Unequalled work on Shirts and waists.

Empire Laundry 149 S. Main Tel. Main 935.

## MYSTERY OF A SKELETON.

*Exhumed by Diggers for New Waterworks Conduit.*

*Woman's Body Dumped into a Hole Head First to Rot.*

*Not a Trace of Clothing or Coffin. No Clew to Identity of the Body.*

While excavating for the bed of a cement conduit along the hillside near the head of the city waterworks ditch about six miles up the San Fernando road yesterday morning, a gang of workmen employed by the Domestic waterworks system, made a grewsome discovery.

Near the northwest corner of Griffith Park, just beneath the surface of the hillside, one of their picks pierced the skull of a human skeleton. The contact of steel and bone giving forth a hollow, graveyard sound.

Soon the earth was cleared away, and the sight sent the shivers chasing down the men's spines.

The skeleton was standing on its head with the long bones of ith legs pressed against the ribs. The grinning face looked from under the knees, and the back of the skull was pressed hard against a granite boulder.

There was every evidence of a hasty and irregular burial. There was not a shred of cloth in the niggardly hole; not a splinter of wood to indicate that the bones had ever been coffined, not a nail nor piece of leather.

The grave was shallow and narrow, scooped out evidently with a view to economy of time.

The skeleton was that of a woman. This is plainly shown from the development of the pelvis and hip bones.

Although it is impossible to estimate with anything like accuracy the length of time the skeleton has lain there, it is certainly not over two or three years.

How came the skeleton there?

The spot is away from human habitation, not easy of access, and one that would not be chosen for a burial ground. Within the radius of a mile there are perhaps half a dozen houses; but the people living in them had no idea how or when the young woman could have been thrust in the shallow grave, by whom or why.

There was another circumstance that would indicate an unseemly burial. The ground was not heaped up over the spot where the body had been placed, but those who buried it leveled the earth to the slope of the hill.

The ground around the unmarked grave was examined carefully; but for all the signs to show a mortal's last resting place the body might as well have been sunk in mid-ocean.

There is no theory to account for the hasty and unnatural burial save foul play.

Jack White, who is in charge of the workmen, gathered up the bones and had them taken to his home, No. 2041 East Sixth street. They tell no tale themselves. There are no marks on the skull.

The body probably was taken to the lonely place in the night, otherwise it would have been seen by the people living in the valley.

The woman must have been thrown into the hole naked, or almost so, for in two or three years that have elapsed it is hardly likely that all of the garments would have become decomposed. There were certainly no shoes on her feet, as the leather would still exist almost in its former state.

The most remarkable thing about the skeleton was its posture, head down and feet projecting upward, as though the body had been dumped head first into a hole, like so much carrion.

Discovery of the Skeleton, Showing Position When Found.

## ALLEGED FUGITIVE CAUGHT.

**E. C. Glasser, Employe of Los Angeles Tobacco House, Arrested at the Request of San Luis Obispo Officers.**

E. C. Glasser, who for several months has been a traveling representative of a Los Angeles firm of tobacco and cigar dealers, was arrested yesterday at the request of the authorities of San Luis Obispo on a charge of obtaining money by false pretenses.

The information of the officers here is that there are several cases against the accused, the game he is alleged to have played being that of giving checks when he had no money in bank.

He declares that the arrest is the result of a misunderstanding and that he will have no difficulty in arranging the matter. He will be held until an officer arrives from San Luis Obispo to take him back for trial.

## A BUDDING LIBRARIAN.

**Appointed Last Night to Climb the Tall Ladders for the Lady Attendants at the City Library.**

The Library Board planted a young librarian last night and expects him to grow up and overtake the increasing height of the bookshelves. For the present, he is to relieve the young lady attendants of the humiliation of climbing to the top of tall ladders, to get books down, for the antiquarian who always wants that one away up on the topmost shelf.

Harry Baker, who is said to be a bright boy of 14, is the lucky lad to fall into the job, and he is expected to develop into a book-expert and become an indispensable adjunct to the library, then its executive head and finally its historian. Harry will start in at once on his stupendous task.

## "STICK-IN-IT" SODA SELLERS ARRESTED.

The police have begun a crusade on soda-fountain booze, and before they are through with it they will make it impossible for secret tipplers to secure their supply of "Oh, be joyful" at drug stores and confectioneries. The sale of liquors under any of the fancy names mentioned in the drink lists at any of these places is considered the same as if a saloon man were to do business without a license, and is therefore illegal. If it is to be continued the soda-water dealers will have to take out a regular retail liquor license. Two arrests were made last night, and others will follow if the officers are able today to purchase alcoholic drinks at any of these places.

L. M. Nye, who dispenses liquids, soft or "with a stick in them," at Curtet's French pastry establishment, No. 321 South Spring street, and Seymour Lowe, who performs similar functions at the store of the Wells Candy Company, No. 447 South Spring street, were taken into custody last night. They sold to policemen drinks which in sufficient quantities would "cause a headache," the specific charge against them being that of selling liquor without a license. They were released on depositing $60 each.

The officers tried to catch other places, but the word had been passed from place to place, and after the arrests it was impossible even for a regular customer to get his usual supply of booze unless he went to a saloon for it. At one of the places where an arrest was made the officers seized as evidence two two-gallon demijohns of whisky, a supply sufficient to "fix" several hundred drinks. This will be used to show the court something of the magnitude of this kind of business, and will, of course, be returned to the owner when the courts are through with it.

Capt. Auble stated last night that he proposes to continue this work until such violations of the law are stopped. He said his men will have no difficulty in proving that liquor was sold at the two places where they made arrests, as the officers bought it.

One of the fashionable ice-cream resorts most frequently by women with a desire for a "bracer" in their soda, has already taken out a liquor dealer's license and puts its "sticks" in legally.

## DR. GREGORY'S PECK OF PAIN.

*Trouble Brewing for Head of McKinley Home.*

*Made Wrong Representations to Get Funds From State.*

*Old Man Troubled With Loss of Memory and Expected to Resign.*

Trouble is brewing for Rev. Dr. Uriah Gregory, president of the McKinley Industrial Home at Avery, formerly located at Artesia.

Although known as a philanthropist for these many years, and engaged in the work of succoring and educating homeless and abandoned boys, it is now charged that the venerable doctor's benevolence has not been altogether free from mercenary motives.

In support of this charge it is pointed out that Dr. Gregory seems to have kept his eye pretty well on the main chance when he sold his 33-acre ranch at Artesia to the Industrial Home Society for $4000, and had it retransferred to him three years later for $3000, the property having in the meantime been improved to the extent of $2000 according to his own repeated declarations.

The Industrial Home Society bought the Artesia ranch of Dr. Gregory and wife in 1900 for $4000, but it is understood the doctor and his wife donated $500 toward the purchase price, thus bringing the actual sum which they were to receive for the place, down to $3500. Up to January 1, 1903, the Industrial Home Society, now incorporated as the McKinley Industrial Home Society, had paid on the purchase price in money, or its equivalent, the sum of $2000, Dr. Gregory holding a mortgage on the property for the remaining $2000 due, with interest at 9 per cent. In March, last, the society sold back its equity in the ranch to Dr. Gregory and wife for $1000, thus practically giving them a gain of $1000 on the transaction, to say nothing of the $2000 worth of improvements made with funds donated by the public, which reverted to the doctor with the land.

While there is apparently nothing illegitimate in a transaction of this kind—the board of directors being to blame if Dr. Gregory gotthe best of the bargain—the moral aspect of the deal is nevertheless open to question. Either the ranch was sold to the society for more than it was worth, or it was resold to the Gregorys at a bargain.

The resolution of sale to the former owners recites that the valuable services of Dr. and Mrs. Gregory to the society for three years past were taken into consideration in the deal. Dr. and Mrs. Gregory assert that they were not anxious to repurchase the place at the terms offered, but did so simply as a matter of accommodation. They say they are willing to sell for the same price, but according to their method of figuring it was bought back at the same price that they sold it for in the first place, $4000, instead of $3000 as computed by others. The improvements, they allege, are not worth what they cost, as the building erected for the home can not well be used for any other purpose, and furthermore, the improvements have suffered much from wear and tear. Accordingly, they deny that they have profited inordinately by the transaction.

GRAVER IMPUTATION.

But there is a graver imputation that Dr. Gregory has brought upon his head in his administration of the Industrial Home. The matter of dollars and cents involved is not great, but it brings the doctor within the pale of inquiry by the State authorities, to see whether he has not transgressed the law.

In short, Dr. Gregory is accused of illegally drawing money from the State treasury for the support of boys in the Industrial Home, not entitled to State aid. Affidavits tending to prove that he has transgressed in at least two such cases have been made and Walter S. Melick, secretary of the State Board of Examiners is now in Southern California for the purpose of making an investigation of the McKinley Home, and other quasi State institutions, in which it is suspected irregularities resulting in peculations from the State treasury have occurred.

The State pays for the support of full orphans in institutions like the McKinley Home, $3.33 a month for boys up to the age of 14, and $6.25 a month for half-orphans. The McKinley Home's charge for "boarders," or boys both of whose parents are living, is $12.50 a month. If the boy is a half orphan, the parent living usually pays $6.25 a month in addition to the $6.25 paid by the State for his keep. In the case of full orphans, $4 a month is collected from any friend or relative of the lad who may be able and willing to pay, thus bringing the total amount paid for the care of each inmate of the home as near $12.50 a month all around, as possible. For most of the full orphans, however, the institution receives State aid only, at the rate of $3.33 a month.

EXPENSE TO THE STATE.

According to the superintendent's record at a recent date, there were then in the McKinley Home thirteen boys drawing State aid as full orphans, to the aggregate amount of $108.33 a month. There were twenty-seven half orphans drawing State aid to the amount of $168.75 a month, the parents and friends of these half orphans contributing $130 a month additional toward their keep. Thirteen boys were enrolled as "boarders," a total of $115.75 a month being paid by their parents for maintenance. This made a total of $522.83 a month paid jointly by the State and parents of the boys for the running of the institution.

The salary list was as follows: President (Gregory,) $50 a month; superintendent, $80; farmer, $50; teacher, $30; cook, $25; two matrons, $20 each; dining-room girl, $10, making a total of $285 a month, and leaving for expenses other than salaries, a balance of $237.83.

GENEROUS SUBSCRIPTIONS.

There has been raised for this home by personal subscriptions since January, 1902, according to reports of Dr. Gregory and the lately-deposed superintendent of the home, Rev. F. S. Forbes, upwards of $19,000. This has been used mainly in acquiring property and making improvements. The Artesia home proving inadequate, it was resold to Dr. Gregory at the bargain already referred to, and a ranch of eighty acres was purchased at Avery, just south of Gardena, on the Hook electric road to San Pedro. There commodious buildings have been erected, and the home is now to all outward appearances in a most prosperous condition and accomplishing good results.

The people have shown their sympathy by the generous contributions made for the equipment and support of the home, and therefore they have a right to know how it is managed and for what purposes the money is expended.

Superintendent Forbes had nothing to do with the home so long as it was located at Artesia, but he gave up the pastorate of a Congregational Church at Santa Barbara in February, 1902, to devote his time to the raising of money to acquire and furnish the present home at Avery. In this he was very successful, having raised last year $6655.26, and since January 1 of the present yea $1050 additional.

At the reorganization of the Industrial Home Society into the McKinley Industrial Home Society, and the removal of the institution from Artesia to Avery, Mr. Forbes was installed as superintendent, assuming the duties of the place January 4, 1903, at a salary of $80 a month, while Dr. Gregory still remained president at a salary of $50 a month. At Artesia the president of the home practically had sole charge, but on account of his great age (he is nearly 80,) and the growing responsibilities of the work, it was thought best to relieve him of the actual management of the new home by the employment of a younger and more active man.

FORBES SPEEDILY BOUNCED.

The appointment of Rev. Mr. Forbes as supeintendent was generally looked upon as excellent, and he entered upon his new duties apparently with the confidence and good will of tvery one concerned. There was much surprise, therefore, when the board of directors on May 13 peremptorily declared the superintendent's place vacant. Mr. Forbes says he was given just one hour's notice that his resignation was desired. He asked the reason, but none was given. In the circumstances he refused to resign, and therefore was discharged by order of the board. The only member of the board who opposed the removal of Mr. Forbes was Gail B. Johnson, first vice-president of the German-American Savings Bank. In consequence of Mr. Forbes's dismissal Mr. Johnson resigned from the directorate of the society, and also as treasurer of the organization.

Rev. Uriah Gregory, President of McKinley Home.

WHY WAS FORBES FIRED?

The cause for the dismissal of Superintendent Forbes has since remained a mystery, so far as the public is concerned. The directors who voted for his dismissal are Valentine Peyton, Lyman Stuart and Mrs. M. Hartshorn, all persons of good repute and high standing in the community. The only explanation any of them will vouchsafe is that it was for the best interests of the home. Their action has nevertheless stirred up a hornet's nest among Mr. Forbes's friends, some of whom say they would not have subscribed to the fund which he raised for the home if they had known his services were not to be retained in the management of the institution.

Rev. Mr. Forbes was called to the pastorate of the East Los Angeles Congregational Church the day after his release from the McKinley Home, and has entered upon his pastorate. His friends are still asking, why was he dismissed? Mr. Forbes says he does not know, but he has a conjecture which he says may afford a possible solution to the mystery.

PARENTS RESURRECTED.

Now, it happened that Superintendent Forbes had on his books the names of several boys reported last year by Dr. Gregory as inmates of the Artesia home, as half orphans, and for whom he drew State aid as such. These same boys were recorded by Mr. Forbes as boys whose parents were living, and therefore not entitled to State aid. Now, if the board of examiners compared the report of Mr. Forbes with that made by Dr. Gregory six months previously, and found that Gregory classed as half orphans entitled to State aid, boys who were not so classed by the succeeding superintendent's later report, it might result in awkward complications, and an official investigation. Mr. Forbes's inference is that it was to forestall such a contingency that Dr. Gregory took time by the forelock and prevailed upon the board of directors to remove him.

Two of the boys listed as half orphans last year, and simply as "boarders" this year, by Mr. Forbes, are Harold Williams and Earl Goodwin. The father of the Williams boy lives in Los Angeles, and the Goodwin lad's father, when last heard of, was living in Mexico.

MRS. WILLIAMS'S AFFIDAVIT.

Mrs. Williams makes affidavit concerning her son, as follows:

Question. Is your name Mrs. B. M. Williams? Answer. Yes.

Q. Have you a boy named Harold Williams in the McKinley Home at Gardena (Avery)? A. Yes.

Q. Is the boy's father living? A. Yes.

Q. Was he in the boys' home at Artesia? A. Yes.

Q. When did he enter the home at Artesia? A. June 13, 1902.

Q. Did he enter as a half orphan, or as a boy whose parents are living? A. As a boy whose parents are living.

Q. Who received him into the Artesia home? A. Rev. Mr. Gregory.

Q. Did you tell Dr. Gregory that the boy's father was living? A. Yes.

Q. How much did Dr. Gregory say you would be expected to pay for his board? A. He asked me $12 at first, but finally came down to $10.

Q. Did you pay that amount each month while he was in the Artesia home? A. Yes.

Q. Did Dr. Gregory tell you that your boy would or would not draw State aid? A. That he would not draw State aid.

Q. Did you know that your boy drew State aid as a half orphan while in the Artesia home? A. I did not. [Signed]

MRS. BARBARA WILLIAMS.

(The above statement was duly acknowledged and sworn to before J. H. Pryor, a notary public in and for the county of Marin, State of California.)

MRS. GOODWIN'S DEPOSITION.

Mrs. Goodwin deposes as follows in regard to her son:

STATE OF CALIFORNIA, County of Los Angeles, ss.:

Mrs. M. Goodwin, being first duly sworn, deposes and says: About the 5th of August, 1902, I went to the residence of Dr. U. Gregory, in company with Mrs. J. R. Vaughan, and there made application for my son, Earl Goodwin, to enter the Boys' Industrial Home at Artesia. I told Dr. Gregory that the father of my boy was living, as far as I knew, and that he was in Old Mexico the last I heard from him. Dr. Gregory then told me that he would enter my boy as a half orphan and that the State would pay half of his board expenses at the Boys' Home. I paid $6.25 for one month in advance, and have paid that amount each month since. Also, I had a talk with the matron, Mrs. Robinson, and told her the same in substance, at another time at the Temperance Temple.

[Signed.] MRS. M. GOODWIN.

Subscrit-ed and sworn to before me this 25th day of May, 1903.

R. P. JENNINGS,

Notary public in and for the county of Los Angeles, State of California.

MRS. VAUGHAN'S CORROBORATION.

Mrs. Goodwin's affidavit is reinforced by one made by Mrs. Vaughan, reading as follows:

STATE OF CALIFORNIA, County of Los Angeles, ss.:

Mrs. J. R. Vaughan, first being duly sworn, deposes and says: I was with Mrs. Goodwin when she called at the home of Mr. U. Gregory to talk with him about her boy entering the Home at Artesia. Mrs. Goodwin asked him how much they charged per month. He asked her if the boy was half orphan. She said no. He said then it would be $12.50 per month. She said she could not pay so much as she had two to support. He said well, the boy is worse off than if he was a half orphan, so I will take him in as a half orphan. She (Mrs. Goodwin) said the last time she heard of Mr. Goodwin, her husband, he was in Mexico.

Signed.] MRS. J. R. VAUGHAN.

Subscribed and sworn to before me this 27th day of May, 1903.

R. P. JENNINGS,

Notary public in and for the county of Los Angeles, State of California.

OFFICIAL INQUIRY.

Secretary Melick of the State Board of Examiners, in a letter dated May 25, says, regarding these alleged irregularities:

"We are now investigating them, and every orphans' home in the State will be visited by us in the next sixty days. These orphans and half-orphans' claims against the State Treasury have grown to enormous proportions, and unless they are curbed, it would take at least one-half million dollars to meet the demands of the next fiscal year. I expect to visit the orphans' homes south of the Tehachepi myself between now and July 1."

Mr. Melick has already commenced his investigations, as is shown by his visit to the Boys' and Girls' Home at South Pasadena last week, and which has resulted in his determination to recommend to the Governor that State aid be withheld from that institution, because, from his observation, he has come to the conclusion that it is not properly managed.

Mr. Melick will doubtless find things in better shape at the McKinley Home, where everything is new, and where the boys seem to be well cared for with the ample means provided.

Four of the seven employés quit about the middle of May on account of the removal of Superintendent Forbes, only three remaining, but the vacancies have since been filled and everything is reported to be again running smoothly. T. Wells, an elderly man from Orange county, has been installed as teacher and acting superintendent, and appears to be giving satisfaction.

GREGORY'S EXPLANATION.

Dr. Gregory, while admitting that there may be a few instances in which boys have drawn State aid illegally, denies that he knowingly reported any of them as half orphans when both their parents were living. He says the Williams boy's name was placed on the half-orphan list inadvertently by a clerk, and he did not discover the error before his report was sent to the State Board of Examiners. In regard to the Goodwin boy he alleges that the boy's mother informed him that she had heard that her husband was dead. Mrs. Barry also represented to him, he says, that she believed her husband to be dead.

Dr. Gregory says he regrets that mistakes of this kind should have occurred. He says he courts investigation by any duly constituted authorities as to his conduct in the administration of the McKinley Home, or the Industrial Home at Artesia. He offers to place all the books of the institution as well as his private accounts at the disposal of any one desiring to investigate.

A CHANGE NEEDED.

The remaining directors of the McKinley Home Society regret very much the resignation of Gail B. Johnson from the board, and the gossip that has arisen as the result of the ousting of Superintendent Forbes. They admit that Dr. Gregory is a very old man and getting too feeble to long continue at the head of the institution. It is known that Gregory is in his dotage and it is believed that accounts in a large measure for the tangle that has arisen in the home's affairs. His retirement at an early date is considered inevitable, and it is understood the board is ready to accept his resignation so that the burden that has heretofore rested upon him can be placed on younger shoulders.

# THE PUBLIC SERVICE—OFFICIAL DOINGS.

## SUMMARY OF THE DAY.

The last session of the Citizens' Committee in charge of the convention hall project will be held this afternoon when a report to the Council will be formulated.

City officials expressed disgust at the prize fight exhibition yesterday and intimated that they might take official cognizance of it.

Engineer Olmstead is no longer in the employ of the Clark-Harriman syndicate of 3-cent railway fame.

Mayor Snyder returned yesterday from the Yosemite Valley.

Judge Allen decided against the derated policemen yesterday, holding that the Police Commission has the right to discharge policemen.

More experts testified yesterday in the Hill will case.

In the Police Court yesterday Mrs. Tillie Denham was convicted of personating an acquaintance, and buying goods on her credit.

*AT THE CITY HALL.*

## PERFECTING PLANS FOR BIG CONVENTION HALL.

### CITIZENS COMMITTEE WILL MEET LAST TIME TODAY.

**Report to the Council Giving All the Details of the Proposed Building, With Estimates of Cost and Data Regarding Preferred Sites to be Formulated.**

This afternoon the final session of the Citizens' Advisory Committee having in charge the preliminary plans for the construction of a spacious convention hall, will be held and a report to the Council formulated. In view of the sentiments expressed by leading citizens in favor of the acquirement of the Childs home place, now owned by H. E. Huntington, it is probable that the committee will recommend the block as the best site for the convention hall. The amount of the bond issue which the Council will be asked to submit to a vote of the people, will be settled this afternoon, and it is thought the sum will be upward of $1,000,000.

Attorney Charles Silent, chairman of the committee, has been in communication with the school authorities, the heads of historical societies, ministers of various denominations, with the German Sangerbund, and other societies, in order to learn as fully as possible the uses to which the convention hall can be put. In this way suggestions have been gained having an important bearing on the interior arrangement of the hall. The plans are now about completed, and they will be submitted to the Council next Monday.

The German Sangerbund has been asked to ascertain whether or not it would be feasible to hold in Los Angeles one of the big sangerfests for which Cincinnati is famous. Attorney Silent estimates that one of these celebrations would bring many thousand people to Los Angeles. The Germans of the Middle West are a very thrifty class, and a great many of them have never visited the Coast. He believes that railways would grant the same reduced rates as in the case of large conventions, and that the convention hall will enable Los Angeles to secure one of these unique celebrations, by the sons and daughters of the "Vaterland."

It is also suggested that the hall would enable the churches to hold union meetings now and then, upon occasions of special religious rallies. The views of the clergy are being gathered, and will be presented by the Citizens' Committee later.

Superintendent Foshay was asked whether the convention hall would be of advantage from an educational standpoint. In a letter to Attorney Silent, he says:

"If we had a large hall suitable for musical conventions, we should occasionally give concerts by the children of the public schools, similar to those given in other large cities. We could divide the city into two sections, and place from 1000 to 2000 children on the platform, and the children could sing in chorus the songs regularly taught in the schools, thereby giving the people a pleasant entertainment. A fine, modern pipe organ would be of great assistance under these conditions, and I am sure our children would reflect credit upon themselves and the city."

President Walter R. Bacon of the Southern California Historical Society, in a similar letter, says that the society would be able to make good use of the convention hall building. He says in part:

"Among others, we have now at our command a great collection of objects of art, and articles illustrating the early history of California, which would make a large and very attractive collection, which would attract and help materially to popularize the convention hall with the people, and, at the same time, be educational in the highest sense of the term.

"I have been told that the material we have, when once gathered together, would comprise an exhibit better illustrating the various periods of the history of Southern California, than would the collection of any other historical society in the United States, for its own community, excepting possibly that of the Plymouth Historical Society of Massachusetts.

"If the proposed hall would contain meeting rooms, such as could be used by our society for its monthly meetings, a room for a museum, in which could be stored and exhibited the historical material that we have, it would mean at great growth for our society, with its corresponding benefit to the community, and, as I have remarked, would add to the popularity of the convention hall with the people.

"You may count upon the society, as such, and upon its membership as individuals, for every assistance we can give in furthering the scheme with the public."

### LOSE ENGINEER.

OLMSTED LEAVES "BLANKET."

It became known yesterday that Frank H. Olmsted, engineer for the so-called "blanket" franchise, has severed his connection with the Clark-Harriman syndicate. After working two months for the backers of the "blanket," it is said that Olmsted failed to secure any guarantee of permanency in his position, and determined to return to the employment which he left when he began work on the franchise application.

Engineer Olmsted was paid $500 a month by the Clark-Harriman syndicate, through W. M. Garland, who personally employed him. At the time he accepted the position with the syndicate he thought the position would be permanent, but when no guarantee of that was forthcoming he decided to return to the position he had left.

As usual no explanation is forthcoming from the local representatives of the syndicate. Attorney Miller stated last night that Mr. Olmsted is no longer the engineer for the franchise backers, and that no one has been chosen to take his place. Further than this the attorney would not discuss the subject.

### Committee Meets Mishap.

Councilmen McAleer and Skilling of the Bridge Committee, accompanied by Councilman Kern, City Engineer Stafford, City Treasurer Workman and E. L. Blanchard started from the City Hall yesterday afternoon in a three-seated rig to inspect the site of the proposed Fourth-street bridge. In crossing Mateo at Palmetto street one of the wheels of the vehicle caught on one of the famous projecting rails, and was completely smashed. McAleer, who was sitting on the rear seat next to the fated wheel, had a close call, but managed to jump out of danger in time. Councilman Kern handled the reins with great presence of mind, and prevented the horses from running away. The rig was dragged to one side of the road, the team hitched and the owner of the livery stable instructed by telephone to come for his rig, have it repaired, and to send the bill to the manager of the Los Angeles Railway Company. It remains to be seen whether the company will construe this action as a significant hint concerning their elevated railway tracks. The Councilmen finished their journey on foot. It is probable that the Fourth-street bridge will be built just north of the Traction viaduct and parallel with it.

### Mayor Snyder Returns.

The skipper is again at the helm. Mayor Snyder returned yesterday from his trip to the Yosemite Valley in time to prevent any duels among the Councilmen regarding the line of succession. It is well. A scheme was on foot yesterday to call a special session of the Council for the purpose of declaring the office of Mayor vacant. It was intended to carry out the plan just far enough to make a good practical joke. But the Mayor returned just in time to spoil the plot. However, the city's interests in the Yosemite have not been left unguarded. The stage which brought Mayor Snyder from the valley pulled another in which was taking W. M. Bowen, president of the Council, and late acting Mayor toward the hotel. They waved at each other, as the stages passed, and then and there Mayor Snyder resumed responsibility for the safety of the City of the Angels. The Mayor says he had a delightful trip, and that no pen or tongue or brush can even imperfectly describe the beauties of the valley.

### Wants a Franchise.

Atchison I. St. George has made application for the sale of a franchise on Tenth street from Vermont avenue westward through the Pellissier tract. The petition was filed with the City Clerk yesterday.

### Sad News for Pessell.

Water Overseer George D. Pessell has received a brief telegram telling him of the death of his father, Henry D. Pessell, at Quincy, Mich., from a stroke of lightning. No details of the fatality have reached the city. The elder Mr. Pessell and his wife visited the city last year, and have many friends living here.

## ABOUT PRIZE FIGHTS.

### OFFICIALS EXPRESS DISGUST.

Indignation—intense and pronounced—has been aroused by the brutality of the prize fight at Hazard's Pavilion Tuesday night. The disgusting, nauseating features of the slugging match between the black fighter Woods and the misguided representative of white humanity named Foley from the South of Market street region of San Francisco, has aroused repugnance in the minds of citizens and officials.

Several members of the City Council expressed their intention of commenting on the fight at the next session of that body in a way that will make their meaning perfectly plain to the promoters of the "game." If these sentiments of righteous wrath are not headed off by the enterprising men who are backing the local exhibitions the Council may take some decisive action. Thousands of people paid from $1 to $5 apiece to see a black and a white man "mix it." In an endeavor to alter the topography of each other's faces—perhaps a laudable ambition—the white man was fouled, severely beaten and left nearly unconscious, the black fighter was crazed, jumped on his fallen antagonist, tried to fight ten policemen all at once, and had to be subdued with a club, while more than 4000 people shouted, yelled and surged around the ringside like madmen.

The City Fathers do not believe that exhibitions which arouse the animal instincts to such a pitch are a good thing for the city, and some strong sentiments were expressed yesterday.

Of those who oppose prize fighting bring their influence to bear on the Councilmen a license prohibitive on all but scientific boxing matches may be passed, as the ward representatives were very much in the mood for such action yesterday.

Councilman Davenport declared that he has no objection to boxing matches, and to exhibitions of science and skill, but that slugging matches should be discountenanced by the authorities. He thought it a disgrace that such scenes as occurred at the ringside Tuesday night should be enacted.

Other members of the Council echoed his sentiments.

## F. YALE ADAMS' RESIGNATION.

### Arizona Educational Circles in a Ferment Over Popular University President's Withdrawal.

F. Yale Adams resigned as president of the University of Arizona, at Tucson, last Thursday, and brought into the open a fierce educational conflict, which has stirred the Territory. The denouement will create surprise and much interest in many circles in Los Angeles, as the chief figure, President Adams, is well known here, having married in this city less than a year ago. Prof. Adams and Miss Leah Darcy, daughter of Mr. and Mrs. Thomas Darcy of No. 1621 East Thirty-first street, were married here last September.

President Adams has been connected with the University of Arizona for the past six years, and during that time has won a lofty place in the educational life of the Territory. The announcement of his resignation he made at the Alumni Association banquet last Thursday night at Tucson. The action was the outcome of conflict with the Board of Regents, and the trouble was charged by friends of Adams to the machinations of Chancellor Ferris M. Fitch, who was ambitious to succeed to the presidency. The climax of petty annoyance of the president was precipitated when the regents dismissed over his head two of the members of the faculty, Prof. Smith and Maj. Patton.

The students and alumni were extremely indignant. A petition asking that President Adams' resignation be not accepted has been circulated in Tucson and other centers, and an appeal may be made in his behalf on the return to the Territory of Gov. Brodie.

**High-class Carriage Repairing.**

Painting, trimming. Headquarters for rubber tires. Parrot Carriage Mfg. Co., Tenth and Main

*AT THE COURT HOUSE*

## JUDGE ALLEN DECIDES AGAINST POLICEMAN.

### POLICE COMMISSION HAS THE RIGHT OF REMOVAL.

**Under the Peculiar Provisions of the City Charter, the Civil Service Commission Appoints, but Does no Discharging.**

Judge Allen yesterday knocked out the last prop from under the policemen who were derated by the Police Commission; he decided against them in the mandamus suit brought by them to get their jobs back.

His written decision is made in the case of ex-Secretary Ray E. Cottle, but applies equally to the case of ex-Bailiff Rosso.

Briefly the court holds that the Civil Service Commission has the right of appointment of police, but that the right of removal rests with the Police Commission until restricted by the Council by appropriate ordinance.

The court calls attention to section 239 of article 23 of the city charter (the civil service article.)

That section provides, "The members of the police force shall be subject to removal and discharge as provided elsewhere in this charter."

The court holds that the word "elsewhere" must be taken to mean elsewhere than in article 23. Wherefore it follows that the section 233 (providing that all employes in office at the time of the passing of the civil service law shall not be removed except for cause) does not apply. That provision is contained in article 23 and the law provides that policemen shall be liable to removal "as provided elsewhere in this charter."

The court holds that into this section, 233, must be read the proviso contained in section 242. It provides that no employe in the classified civil service list "other than one belonging to the police or fire force" shall be discharged except for cause, etc.

The court expresses a conviction that the framers of the charter meant to provide that article 23 should not control in the matter of police removals, although it does control appointments.

Other places in the charter provide that removals are to be made by the appointing power subject to the assent of the confirming body where confirmation is required.

In regard to the contention of the lawyers that it is the duty of the court to take into consideration the objects sought to be attained by the "merit system," Judge Allen says:

"Much as I am in sympathy with civil service and convinced of the duty of the court to give it effect in all cases where consistent with duty, yet I must not close my eyes to a command of the same civil service article that I shall ignore that article with reference to one subject, namely, the removal of police officers."

Judge Allen gives a strong hint to the City Council:

"I am not advised that any ordinances have been passed by the City Council which would curtail the power of the Board of Police Commissioners in the arbitrary removal of petitioners. It is to be hoped that legislation will speedily be enacted which shall carry out the will of the people and effectually prevent the removal of efficient officers and servants of the people without cause simply to gratify the caprice of an appointing power. The remedy, however, in my opinion, lies with the legislative body of the city and not with the courts."

## KIDNAPED HER GRANDCHILD.

### OLD INDIAN WOMAN.

A recreant grandmother, who kidnaped her own grandchild, was brought before Judge Smith yesterday and made to give the child back to the mother.

The grandmother is an old Indian woman named Rafaela Hernandez. Although dressed in the poorest clothes, she carried herself yesterday with a hauteur that was simply magnificent. When it was all over her daughter would have shaken hands with her, but the old woman passed by her out of the courtroom with a freezing stare that was worthy of a tragedy queen. The daughter shrank back abashed and frightened.

The little girl cried when they told her she would have to leave her grandmother and go back to her mother. The child is a fat, dumpy Indian girl; her name is Merced.

She was sent to the Sisters' School in Boyle Heights by her mother, who lives in Pomona.

One day the old grandmother called and asked permission to take the child away for a few days' visit; permission was given her by the Sisters.

The old woman simply vanished. The mother could not get any trace of her for a long time, and only by accident happened to learn that she was living with the girl, Merced, at Fernando.

Her attorney, Horace Appel, Esq. sued out a writ of habeas corpus. The officers who went to serve the writ found the two, the child and the grandmother, living in squalid circumstances in a tent occupied in common with three or four husky peon men.

Judge Smith explained to the old woman that the mother had the first right to the child, and she assented with much dignity, and in the Indian way, without a word of protest or a tear.

When the old woman's daughter tried to stop her and make friends, she did not seem to notice, and one of the lawyers placed his hand on her arm to call her attention. She turned slowly around and gave him one look, and that was about enough to do for him.

## MORE EXPERTS.

### IN HILL CASE.

More handwriting experts testified yesterday in the Hill will case.

The testimony all went to the same point—that the signatures of Salem Charles and Charles Hill were the same, and that the alleged will was not signed by either one, or in other words, that the signature of Charles Hill thereunto attached is a forgery.

The witnesses who testified were A. W. Seaver, Robert I. Rogers of the California National Bank and S. Hayman of Sierra Madre.

## COURT NOTES.

### BREVITIES MISCELLANEOUS.

GETS SIXTY DAYS. José Garcia was sentenced to the County Jail by Judge Smith yesterday for shooting Angelo Marchesi in a row in a saloon in Sonoratown.

HUSBAND BEAT HER. Maud R. King was divorced yesterday from John R. King, who beat her. She showed the court a letter, which her husband wrote to her after they had separated, saying that if she was a good Christian she would show it by forgiving him. But she didn't take that way of proving it.

WANTS HUSBAND ARRESTED. Daisy Bell Lytton yesterday swore to a complaint, charging her husband, James Lytton, with embezzlement. She says he has deserted her, but had the forethought before he left to take about $300 worth of her jewelry. She claims that he has deserted a wife before this.

GIRL RELENTED. Margaretta Reyes relented at last, and let her recreant lover, Jimmy Cornao, out of jail by marrying him. He was arrested for seducing her, and she wouldn't marry him, and let the case be dismissed until he paid her back some borrowed money.

*THE INFERIOR COURTS.*

## MRS. TILLIE DENHAM CONVICTED OF THEFT.

### HAD GROCERIES CHARGED TO PROSPEROUS ACQUAINTANCE.

**Remarkable Nerve of Accused Woman. Faces Witnesses Against Her Without a Tremor—E. Bartles Arraigned for Failing to Provide for His Children.**

Almost the entire day yesterday was consumed in Justice Austin's court in the trial of Mrs. Tillie Denham on a charge of false pretense, preferred against her by Rivers Bros. Mrs. Denham is the well-dressed wife of a laborer.

It was shown that during the greater part of the month of May, Mrs. Denham purchased goods at the store of Rivers Bros., representing herself as Mrs. C. M. Patten, of No. 1814 South Grand avenue, and had the goods charged in the name.

She was positively identified by all the employes of the store, and one of them testified that he had followed her to her apartments three or four times, to be absolutely certain that she was the right person. It was also shown by the evidence of Mrs. Patten, that the Denhams had for two months prior to the month of May, occupied rooms in her house, before their removal to New High street, where the goods were carried by Mrs. Denham and where she was followed by the clerk.

The defense was that it was a case of mistaken identity, and both Mrs. Denham and her husband were put on the stand to prove that they had never purchased the goods as charged.

The feature of the case was the remarkable nerve of the accused woman. She neither shook nor changed countenance during the entire proceeding, and faced her numerous accusers with an air of innocence and never flinched under their gaze.

The jury remained out exactly fifteen minutes and returned a verdict of guilty. The woman never changed countenance, but looked at her husband in an inquiring way, as if he were the one adjudged guilty. She was ordered to appear at 2:30 today for sentence.

### Bartles's Bluster.

E. Bartles, who claimed when arraigned in the Police Court yesterday, that he is the representative of the San Francisco Bulletin, was so "previous" in his conduct that he came near getting into trouble with the court.

He was arraigned on two charges, the first being a misdemeanor for failing to provide for his minor children, and sworn to by Ida Yeager; the second a battery charge, preferred by Dora Bartles, his wife. The defendant was very blustery, demanded a jury trial, and instructed the court what to do in the matter of bail. He was quite indignant when Justice Chamber ordered him to give bail to the amount of $100, cash, or $200 bond in each case. The cases were set for trial on June 20, and July 2, and at last accounts Bartles was still in jail.

### Cinching Fast Riders.

J. L. Standifer and R. W. Senseney were each fined $5 in the Police Court, for riding a motor-cicle on Main street, faster than the ordinance permits. Louis Lundstrom and Alex Schramm were fined $2 each, for riding their horses at a run, on the same thoroughfare.

### Court Briefs.

F. W. Cornwall, the time-keeper charged with complicity in the payroll fraud against the Los Angeles RaHway, was taken before Justice Chambers yesterday and entered a plea of not guilty, and the hearing was set for June 25, the same date as that on which his partners are to be tried.

Jacob Steffler was arraigned late yesterday and charged with stealing a hat and a coat, his trial being set for this afternoon.

## TEMPERANCE WOMEN MEET.

### Los Angeles County Won Banner at State Convention—Many Bauquets on Tuesday.

The W.C.T.U. federation held an all-day meeting in Hamilton Methodist Episcopal Church yesterday. Mrs. Ada R. Hand, vice-president, presided in the absence of Mrs. Griffith, who has gone East.

Miss G. T. Stickney, Mrs. E. Hamilton, Mrs. Lucy Blanchard and Mrs. M. T. Boyd talked upon the work of the recent State convention at San Diego.

Los Angeles county received the prize banner for the largest number of members received during the year, and Pasadena received the banner for having contributed the most liberaly to the Ransom Home.

Among the things referred to were the resolutions pledging support to business firms which refuse to handle liquours or tobacco; indorsing the curfew law; recommending local unions to secure advertising space in street cars, and praying the proper authorities to secure legislation which will permit the reading of the Bible in public schools.

A memorial was adopted to be sent to the authorities at Washington, protesting against conditions which give rise to much drunkenness among the San Jacinto Indians.

It was decided to hold no meetings in July and August, to hold a picnic at Hollenbeck Park on July 3, and take part in the parade on July 4.

Mrs. Boyd reported that on Tuesday, Flower-Mission Day, thirty women made and distributed 2500 bouquets in the city, 1600 of them having been contributed by the Central Mission.

### Accuracy Demanded.

In a village near Oxford a country policeman in charge of the district presented his infant son for baptism.

"Name this child," said the learned Oxford divine.

"Septimus Octavius, sir," returned the policeman.

"But, er——"

"Yes, that's all right, sir. He's the seventh son, but the eighth child."

And so the christening was completed.—[London Standard.

THE OLD RELIABLE

ROYAL

BAKING POWDER

Absolutely Pure

THERE IS NO SUBSTITUTE

## JUSTICE PIERCE VERSUS JUSTICE YOUNG.

### RIVAL TOWNSHIP COURTS APPEAL TO THE DUELLO.

**Merry, Merry Marriage Bells Arouse Cankering Jealousy, Which Aforesaid Emotion Causes Real Fight in Justice Pierce's Courtroom.**

Mr. Justice Young skinned the nose of his colleague, Mr. Justice Pierce, in a fight in the Courthouse yesterday morning.

It happened in Justice Pierce's courtroom. Cuss words and fists and slamming chairs and scared deputies made it a dreadful affair.

The little dispute came up over the merry, merry marriage bells. Justice Young brought on the hostilities by calling on Justice Pierce and making a formal demand that he stop marrying all the people in the country and getting all the fees.

The truth is that since the establishment of Justice Pierce's court a couple of months ago, he has simply cornered the wedding proposition—one of the best-paying things in the whole job. Before that Justice Young was the only township justice, and had things all his own way. Naturally he feels sore.

Justice Pierce has a singular talent for raking in the blushing bridegrooms. He seems to be able to scent a hesitating Rube with a marriage license anywhere within a mile and a half of the Courthouse, and he never lets one get by him. He has had an enormous sign painted and placed in position at the head of the elevator shaft, so that it is the first object that hits the gaze of the amatory yokel hunting for a justice of the peace. Justice Young simply isn't in it.

Justice Young paid a visit to Justice Pierce yesterday morning to suggest that they divide up the marriage business.

The entrance of the justice into the rival court was an affair of great dignity and formality. There were more manners flying around loose and more elaborate courtesy than at a Grand Duke's ball.

Justice Young, when the formalities were safely over, put the suggestion to Justice Pierce. As the latter already has all the business himself, he couldn't see the advantage of giving half of it to his rival.

Justice Young mentioned with some asperity that Justice Pierce had subsidized clerks and deputies all over the Courthouse to steer couples to his court to be married.

Finally he said, "It is like blackmail, Judge." He said Pierce was taking the bread and butter out of his mouth.

Justice Pierce rose up in his wrath. He said that his colleague of the bench was a liar. He told just what sort of liar he was—but this is not important.

Justice Young, without further remark, let out a swipe and hit Pierce in the nose.

Justice Pierce's fighting blood jumped to fever heat. "Let me at him," he shouted to the deputies who were holding him.

Justice Young was dancing around him with the light of battle in his eye. "Yes, let the old —— loose," he implored them.

But they were separated without further hostilities.

**DEAN'S PERSONAL GUARANTEE**

**Given to Every Purchaser of Hyomei —Cures Catarrh or Money Back.**

Hyomei is not a patent medicine; Hyomei is not a theoretical concoction; Hyomei is not the result of chance. This unique treatment for the cure of catarrh and other diseases of the respiratory organs only came after years of study and research, and is the result of scientific knowledge, used in a common sense way.

Catarrhal germs have their life and produce their poison in the mucous membrane of the air passages. Health cannot be secured unless these germs are destroyed, and this cannot be done by stomach dosing.

Hyomei destroys all catarrhal germs in the head and air passages, soothes and heals the mucous membrane, irritated by catarrhal poison. It is the simplest and most convenient of all remedies for catarrh.

Dean's Drug Store have so much faith in this method of treatment that they guarantee Hyomei to cure catarrh or they will return the money.

Breathe Hyomei for a few minutes four times a day, and your catarrh will soon be cured. If it is not Dean's Drug Store will refund your money without hesitancy.

STILETTO CUTLERY

EVERY BLADE WARRANTED

ASTHMA

"HOW IT CAN BE CURED"

Mailed Free. Write

The Russian Remedy Co. Ferguson Block Denver, Colo.

CROWN PIANOS

Built of the World's Best for the World's Most Critical

For Homes of Culture

For Artists . . . .

For Musicians . . . .

The artistic beauty and refined appearance of the 1903 models establish our reputation for leadership in ornate case work, while the choice veneers of our present stock stand unexcelled and augment our reputation as connoisseurs of rare woods. The peculiarly rich singing quality of tone of "CROWN" pianos pleases all and will elicit unbounded praise. Clearly a piano of distinct artistic merit.

Cash or easy terms of payment and old instruments taken part pay when desired.

Catalogues, booklets and other printed matter giving full information will cost you nothing—may pay you well.

GEO. P. BENT, Manufacturer. CHICAGO.

*LOS ANGELES REPRESENTATIVES*

Pacific Music Co.

437-439 South Broadway

Departments

BANKING

TRUST

BOND

INSURANCE

REAL ESTATE

SAFE DEPOSIT

Our Saving Department pays 4 per cent interest per annum—calculated semi-annually

On check accounts 2 per cent interest is paid on the average daily balance above $1000

A company that Keeps your money safely and gives you good return

¶ Our Booklet will be of interest to any man with business affairs.

LOS ANGELES TRUST CO.

Our Own Building, Second and Spring Down Stairs

Paid up Capital and Surplus May, 1903, $500,000

The Test of Time

Which sort of a company would you rather be insured in?—one that has stood every test for over half a century, or a new untried scheme which has nothing but promises and "estimates" to offer? Experience brings results, especially in Life Insurance, that inexperience cannot bring.

The Mutual Benefit Life Insurance Co.

of New Jersey is no experiment. Its operations for the past 58 years have been the wonder and admiration of thousands of policy holders. This company pays dividends annually and has over eighty-two million dollars assets and more than six and a half million surplus.

Write me for free printed matter before you spend a cent for Life insurance

Walter H. Fisher

Southern California Manager

Telephone James 6181.

413-413 Bradbury Building, Los Angeles

HARMONIC VIBRATION-ELECTRICITY LIFE

Vibrochord

Electricity and vibrations, especially harmonic vibrations, have a powerful curative effect in cases of rheumatism, insomnia, nervousness and constipation. The VIBROCHORD is the only instrument of the kind that everybody can get one.

VIBROCHORD COMPANY

356 Wilcox Bldg.

W. H. MASSER, M.D., Manager

## THE TIMES "ANSWERS BY EXPERTS" SERIES.

COPYRIGHT, 1903, BY JOSEPH B. BOWLES.

# The Charming Woman's Charms.

### COMMON MISTAKES MADE.

HOW TO BECOME SUCH DISCUSSED BY MRS. HERRICK—FEW HAVE NATURAL "CHARM"—FOOLISH DISPLAY OF FICTITIOUS INTEREST IN OTHERS BY IMPUDENT QUESTIONING.

*By Christine Terhune Herrick.*

(Author of "In City Tents," etc.)

We hear a great deal of the mysterious quality known as "charm," and there are few women who do not long to possess it. It is much easier to talk about it than to define it, and a simpler matter to do either than to acquire it. The phrase "a charming woman" is often heard, but the women who have a right to claim the description are few and far between.

HOW BECOME CHARMING?

How can a woman make herself charming? Is it possible to gain this grace, or is it something that must be born with one? If not, what are the processes a woman should follow in order to become a "charmer?"

If the prescription were one that could be put up anywhere it would be unnecessary to give the subject much consideration. Unfortunately, the task of making oneself charming is no trifling affair, although by one of the apparent injustices of nature some persons are born with charm, as others receive beautiful complexions or graceful figures as the gifts of fairy godmothers. And there are those who for all their struggles never arrive at the charming stage—a fact a bit discouraging to anyone who sets the goal of years ahead of her.

Nevertheless, while it may be true that there are some women who cannot attain charm, it is none the less true that there is more probability of coming to that blissful state if one makes an effort than if one abandons all attempts along that line. The effort must not be undertaken in a haphazard way, but entered upon with a good deal of thought and study.

COME NATURALLY "CHARMING."

In the first place, it is as well for a woman to fix firmly in her mind the possibility that she may not be charming by nature. So rare are the women who are charming that she is quite safe in her presumption that she herself is not the possessor of the lucky gift. This once established, the charm seeker should resolve what course she must pursue to attain what she desires.

In the first place, she must strive to be good to look at. I say "in the first place" about this, and yet there have been many most charming women who were not pretty or even remarkably good looking. None the less a woman is much more likely to make herself charming if she bestows attention upon her personal appearance than if she leaves this to chance or to nature. Even with doubtful physical advantages there are many things she can do to render herself attractive. She can form for herself a good figure. She can be well groomed at all times and there are few things that render a woman more pleasing to the eye than this. She can, by daily baths, by care of her complexion, her hair, her hands, produce the impression of being a woman who abhors carelessness of person.

THE DRESS.

Her dress should convey the same idea. It is not always possible for a woman to look elegant. It is always within the bounds of possibility for her to be neat. Even a shabby woman may do this. I have known women with a small income obliged to go about worn and shabby clothing, but who were yet so scrupulous about their dress that its thread-bare condition never gave the effect of untidiness. A series of spots on one's trailing gown, hair in curl papers or strings or flying loose when it ought to be done up snugly, a soiled or worn collar about the neck rig or footgear will give a look of untidiness that the woman who seeks to gain charm cannot afford to risk.

So much for the personal appearance. As important as this is, it is after all the least part of charm. The refining and most essential portion is the hardest to put into words.

"CHARM" DEFINED.

Ready, acquired charm—the natural grace is undefinable—may be put down as made up of a quick sympathy and a ready tact. When I speak of sympathy I do not mean that quality which springs at the call of sorrow or trouble. That is valuable, but it is not what is meant in this connection. Rather is this sympathy an interest in all that concerns the person one meets, a desire to know and to learn of what is of importance to the life of the second part.

It is no new thing to set down an interest in others as an indispensable item of equipment of the young woman who wishes to "get on" socially. This is the rock on which many a girl has come to grief. In her desire to "get on" and remembering that she must find out in what the person to whom she is talking is interested and converse on that, she has plunged wildly ahead with a series of staccato questions. "Do you like golf? Are you interested in tennis? Do you care for Wagner? Are you fond of reading?

WELL-MEANING BORES.

One such young woman, after having fired a series of similar questions at the man who had taken her out to dinner, paused hopelessly after she had been brought up by a negative reply to every inquiry she had put.

"Is there anything you care to talk about?" she said, desperately. He replied, "Try leather," he suggested. And when once she had him started on this congenial theme he talked happily for the rest of the meal.

This is another story which comes to me in this connection. It may have been told before, but it will bear repetition. The dramatis personae were a rather gushing spinster and a child-less divorcee, who was the author of several rather successful books and the daughter of a decidedly disagreeable author. The two women met at a reception. The spinster, who held as a special article of her creed that one should find out in what those one met were interested and talk about it, began to ascertain what should be the subject of discussion by the simple and direct way of asking questions.

"Now, do let us have a nice chat," she said as soon as they were fairly introduced and the hostess had left them. "Let's find out what you like and talk about it. Do you like art?"

"I loathe art," returned the other, haughtily.

"Then perhaps music is your hobby?"

"I loathe music."

ON THE ROCKS.

The spinster was not yet daunted. She knew nothing of her companion's literary reputation, but she went ahead promptly.

"Perhaps it is literature you affect?"

"I loathe literature," snapped the author.

The spinster had but one conversation shot left in her locker, and she fired it.

"Oh, I know. You are one of those clever domestic women, bound up in your home and family. Let us talk about your husband and children."

Tableau!

It is when endeavoring to find out what are the main subjects of interest in the life of another that the woman who seeks charm has use for the second essential of which I have spoken—a ready tact. This will save her from such pitfalls as those into which the well-meaning spinster stumbled. Sympathy is not shown by the mere asking of questions. Indeed, I have known this to do more to antagonize a new acquaintance than to win her.

IMPUDENT QUESTIONS.

"Mrs. B. has on her 'Lord deliver us!' expression," I heard a woman say the other day. "I would be willing to wager something handsome that some one is cross-examining her about her literary work."

Which turned out to be the case when Mrs. B. joined the group a few moments later.

"The impertinence of people!" she exclaimed. "That woman to whom I was talking not only asked me what I was doing 'in the writing line,' as she put it, but also what I received in the way of copyrights and about how much I got for a thousand words. She 'had understood that was the way authors were paid.'"

"She just wanted to show her interest," pleaded one of the group.

"She succeeded in showing her impudence," said the irate author.

Yet the charitable one was probably in the right. The woman who had asked questions was doubtless genuinely attracted by the author. If she had possessed more tact she need not have displayed the interest by putting the writer into the witness box.

The study of how to express one's interest in others is then part of the work of the seeker for charm. The best direction for the attainment of this stage is really to feel the interest.

INTEREST IN OTHERS.

The woman who is self-centered is seldom concerned genuinely about others. She may like to hear their more spectacular experiences, but she does not care to sit and chat with them about the little daily happenings of their lives. If these are told to her she may listen with an air of politeness, but there is something lacking that only a very unobservant person can fail to notice. On the other hand, it is impossible to mistake the reality of the interest that springs from a veritable sympathy. The person who wishes to gain this must struggle to stop thinking of herself. When that important subject of contemplation forces itself to the uppermost in her mind all the time—as it does with the majority of us, much of the time—she must make a determined effort to substitute for it the case or the affairs of some one else.

Not that one need degenerate into a gossip or even into a character whose fullest attention is bestowed upon the petty details of a neighbor's life. That is an altogether different thing from the self-forgetting concern for others which is what I have been feebly trying to put into words. Those who know it will not need to have it too strictly defined. They will recognize its presence as quickly as they will detect its absence.

FIGHT SELF-ABSORPTION.

"But what if I cannot feel interested?" some one will ask. "Isn't it untruthful to pretend to care when I don't?"

But one ought to care! If one does not, a course of training in altruism is of value. If even that fails, then it is better for the sake of those about one to assume a virtue one does not possess and make at least a good pretense of interest. If one makes believe very hard, one may end by making a thing true. In any case, the sin of this mild deceit is less than that of rendering others uncomfortable by a lack of interest. The moral effect upon oneself of such feigning is not likely to be bad, but the result of selfishness—for that is all that self-absorption is—is bound to be harmful.

Of course all charm is not made up of interest in others and of tact, even though these may be the biggest part of it. One must make the best of onself in other ways. Self-culture comes in here.

KEEP WELL INFORMED.

The very words self-culture have an ominous sound to many persons and bring to them ideas of something portentous in the way of abstract study and an attempt to become absorbed in matters in which they have no real interest. But culture is an elastic sort of thing. It does not lie only along the lines of abstruseness and of research, but rather consists in making the best of oneself in the things about one. The charming woman is able to talk intelligently upon the subject of interest of the day. It may be a recent book, it may be a new opera, it may be a fresh scientific discovery, it may be only the latest piece of news, domestic or foreign—the massacre of the Jews in Russia, President Roosevelt's Western trip. But it should be something outside of the radius of her own immediate employments and surroundings—something more than the "housekeeping, babies and servants," that are supposed to be all that the average woman can become fluent upon.

Not but what those three subjects are of deep interest. The women who put in their lives looking after them know they have as much that is absorbing about them as the politician can find about the doings of his circle in municipal, State or national politics. They are the business of the woman just as the occupation by which her husband earns his living and makes his reputation is his business. At the same time, one thinks a man narrow and limited who knows nothing outside of his own line of work. He must know at least enough of the pursuits of the men with whom he associates to be able to talk intelligently with them. So with the woman. She must not bind herself down to her employments alone. She may find them of paramount importance, but she cannot prove charming to those she meets if she can think and talk of nothing outside of her own petty round.

It is said that selfishness lies at the bottom of all the sins known to humanity, and is also the foundation of many of the virtues. No one will claim that a woman's desire to be charming is always caused primarily by her wish to make things pleasant for others. Yet there is no reason to doubt that this wish influences her, and there is still less reason why her possession of charm should not mean much pleasure to those with whom she is brought into contact. As habits of cleanliness are a comfort to the person who practices them and to those with whom she associates, so charm may bless her who has it and all who know her.

SELF-SACRIFICE PAYS.

So seldom can we find a good motive for many of our longings that it is a comfort to lay some of our desire to be charming to a craving to make life brighter for those about us. A good moral effect is inevitably wrought upon the woman who is trying to be charming by the struggle she must make to conquer self-absorption and to interest herself in all that concerns others. She is likely to lose sight of her object, after a while, in the new thoughts and aims that are given her by her self-sacrificing endeavors to make those she meets at their ease and comfortable, and it is quite possible that after a while it will come to her almost with a shock of surprise to hear herself spoken of as "a charming woman."

CHRISTINE TERHUNE HERRICK.

**Kyrle Bellew, star actor and owner of Australian gold mines, will tell in tomorrow's Times the story of a mining camp's experience with gold-hunting "spirits."**

## NATHAN O. CALKINS DEAD.

**Veteran Succumbs to Stroke of Apoplexy After Short Illness at His Inglewood Home—Funeral Today.**

Funeral services will be held at 2 o'clock this afternoon over the remains of Nathan O. Calkins, at the family home in Inglewood. Rev. Thomas Stevenson will officiate, and interment will be in Rosedale Cemetery.

Mr. Calkins succumbed to a stroke of apoplexy, after being confined to his bed for two weeks. He battled bravely against the malady, but sank steadily from the moment he was stricken.

Deceased has been a resident of Los Angeles for the past nine years, and numbered hordes of stalwart friends. He was a noble warrior in the great civil conflict of the sixties. Enlisting in the Thirty-third Wisconsin Volunteers on the first call, when he was barely of age, he fought with valor and distinction throughout the war. His company participated in twenty-two engagements, and his meritorious service won him promotion from sergeant to first lieutenant.

Mr. Calkins was a pioneer of Southwestern Wisconsin, leaving the Badger State for Kearney county, Neb., in 1877, and coming to Southern California to settle in 1894. A widow, four sons and three daughters survive him.

**How Strong Are You?**

The dial of the punching machine won't answer that question. Strength depends on nutrition. When the stomach and other organs of digestion and nutrition are diseased, the body fails to receive its full supply of nourishment and hence grows weak. That is why no man is stronger than his stomach.

Dr. Pierce's Golden Medical Discovery cures diseases of the stomach and the allied organs of digestion and nutrition. The food eaten is then perfectly digested and assimilated and the body is made strong in the only possible way—by nutrition.

"I was troubled with indigestion for about two years," writes Wm. Bowker, Esq., of Juliaetta, Latah Co., Idaho. "I tried different doctors and remedies but to no avail, until I wrote to you and you told me what to do. I suffered with a pain in my stomach and left side and thought that it would kill me. Now I am glad to write this and let you know that I am all right. I can do my work now without pain and I don't have that tired feeling that I used to have. Five bottles of Dr. Pierce's Golden Medical Discovery and two vials of his 'Pleasant Pellets' cured me."

Dr. Pierce's Pleasant Pellets stimulate the liver.

CORONADO TENT CITY

$4.00 Round Trip from Los Angeles via Santa Fe



We Can Save You from

$60 to $125

ON A

PIANO

DURING OUR

ALTERATION SALE

THIS SAVING from our regular prices (which are just the same during this sale as they have been for years) makes this chance an exceptional one to get a piano for a little money. For example, you can buy from us now for $240.00 a piano that is worth $300.00 to any purchaser.

*We Must Have the Room for Alteration*

Come and look over our stock. Get our prices—both the regular and sale prices marked in plain figures.

TERMS IF YOU WANT THEM

J. B. BROWN MUSIC CO.,

THE OLD RELIABLE HOUSE

313 SOUTH BROADWAY



The Tonopah Gold-fields Mining Co. 334 Byrne Bldg.

Seven Claims at Tonopah, Nevada

*Selling now a limited portion of its treasury stock for development purposes.*

*No future assessments.*

EDMUND BURKE, President



I WAIT FOR MY FEE UNTIL YOU ARE WELL

O. C. JOSLEN, M. D., The Leading Specialist.

**None Treat As I Treat**

There is no physician anywhere, either general practitioner or specialist, who employs the same general methods of treating men's diseases that I employ. This fact is in itself no recommendation of my services. With proof of superiority added, it becomes the highest possible recommendation. Results obtained prove all methods. Results prove mine superior beyond the slightest doubt or question. I cure ailments that others never have cured and never can cure by their present forms of treatment. I have cured more men than any half dozen other physicians in California. Not only do, none treat as I treat, but

**None Cure as I Cure.**

**So-called "Weakness"**

is a symptom of local inflammation or congestion, and a radical cure is merely a matter of restoring normal conditions throughout the organic system, and this I accomplish thoroughly and with absolute certainty.

**Varicocele**

I use neither knife, ligature nor caustic in my treatment for Varicocele. I positively cure this disorder in one week by an absolutely painless method, and usually without detaining a patient from his business a single day. So much cannot truthfully be said about any other system of treatment.

Contracted disorders, specific blood poison, piles, and stricture all readily succumb to my modern and original methods.

Send for my pamphlet, "Live All Your Years a Man."

DR. O. C. JOSLEN

THIRD AND MAIN STREETS, LOS ANGELES.



THE SUPREME EVENT OF LOCAL DRAMATIC HISTORY

MR. H. C. WYATT, Lessee and Manager, begs to announce the opening of Los Angeles' palatial new theatre, the

MASON OPERA HOUSE

ON THURSDAY EVENING, JUNE 18

with

MR... E. H. SOTHERN

and his entire New York cast and production intact, presenting Justin Huntly McCarthy's Medieval Romance,

"IF I WERE KING"

Boxes and seats will be placed on sale Monday morning at 9 o'clock.



NO MATTER how dull your appetite or how imperfect your digestion, there is one food that you can relish and retain

Sunshine

It is a combination of the choicest cereals, scientifically prepared—dainty, delicious and crisp. All grocers sell Sunshine—the best breakfast food.

Manufactured by THE PACIFIC FOOD CO. LOS ANGELES

**Vitality Restored.**

"CUPIDENE." The great vegetable Vitalizer, the prescription of a famous French physician, will quickly cure you of all nervous diseases, such as Lost Vitality, Insomnia, Pains in the Back, Nervous Debility, Pimples, Exhausting Drains, Varicocele and Constipation. CUPIDENE cleanses the liver, the kidneys and the urinary organs of all impurities. CUPIDENE strengthens and restores.

The reason sufferers are not cured by doctors is because 90 per cent. are troubled with Prostatitis. CUPIDENE is the only known remedy to cure without an operation. 5000 testimonials. A written guarantee given and money returned if 6 boxes do not effect a permanent cure. $1.00 a box, 6 for $5.00, by mail. Send for free circular and testimonials.

Address DAVOL MEDICINE CO., P. O. Box 2076 San Francisco, Cal. For sale by OTIS & VAUGHN DRUG CO., 302 South Spring st., Los Angeles, Cal.



Edgar Allan Poe Works.

Coupon for City Readers.

Good for one Poe book when presented at our office with 20 cents. The Times Mirror Company.



Edgar Allan Poe Works.

Coupon for Out of Town Readers.

Los Angeles Times' Poe Book Dept:
Please send me post-paid, Vol. ..... in cloth binding, for which I enclose ..... cents.

Name.....

Address.....

P. S. 25 cents each, includes the cost of postage and packing.



50 MEN WANTED

50 Able Bodied, Sober, Industrious Men

Who can invest $1000 or more; good wages, steady employment and good board. Please state age, married or single, what your previous occupation has been and what you are working at now. Must give references from the community in which you have lived.

Address—"N" Box 55, Times Office.



REFRESHMENT SALE.

Yglesias Helminthological Institute, 709 S. E. cor. Seventh and Grand Ave.

Tape worms, stomach, intestinal worms and all other kinds of parasite that infest the human body can be easily removed by the Yglesias treatment under direct charge of Dr. C. J. Schmidt.

Office Hours—9 to 12; 2 to 6. Consultation free.



The most complete Toilet Parlors in Southern California. The most expert services rendered.

WEAVER-JACKSON HAIR CO.

443 SOUTH BROADWAY.



B. B. Henshey

Garments that are a little different, a little newer, and a little more convenient in price than you will find elsewhere.

Cor. Third and Broadway

RVISORS HAVE CHANGED DEER LAW.

DOVE, QUAIL AND OTHER SEASONS UNCHANGED.

...the Old County Ordinance ...Was Passed in 1900 is in Effect ...ions—Another Repealing All ...laws on Los Angeles County

...monkeying" with the game ...r neither themselves nor any ...knew what constituted the ...ons in which game might be ...aken in Los Angeles county, ...Board of Supervisors has just ...for the past master's degree ...rder of Absent-minded Gen... ...y completely forgetting a cer...nance which they passed Au... ...1901, repealing all game and ...ries on fe county books. ...on the advice of the local ...hich to...him certain restric...sures passed July 9, 1900, mak...een-day hail season, stopping ...of all kids of game, fixing a ...tha' dove season opening Au... ...a bag litt of twenty-five on ...d a deer season of one month ...ly 15, are still in effect, ...District Attorney W. P. James ...down an inion that the State ...atutes pased by the last Leg... ...did not validate the Super... ...work, and that consequently ...some mtioned above, bag ...nd all oth nefarious features ...d were ill operative. The ...ors thereproceeded to pass a ...sson runig from July 15 to ...er 15, wh is now effective, ...ut whichere can be no ques... ...his is theily ordinance relat... ...the gamseasons or bag limit ...the tks of Los Angeles ...for on 15th day of July. ...excelle game law having ...ed by State Legislature, ...solicitat of Messrs. H. W. ...ay of th reel Club, John H. ...cher, E. Tufts, E. L. Hed... ...and otheof the Los Angeles ...Game afish Protective As... ...on, the Supervisors passed ...ance reping in toto each and ...very ordinance which had pre... ...viously fish and game, ...ut sawith the trout law ...which Los geles fishermen are ...meeting, the benefit of the ...sors adhers this ordinance ...to.

...ordinance repealing all ordi... ...of the Bd of Supervisors of ...geles cou shortening the time ...taking fish and game and ...han seal, lan, egrets and sea...

...Board of Supervisors of Los ...county ordain as follows: ...Ordinance No. 38, new series. ...It is ordained, an or... ...for the opening of the sea... ...taking stilling trout, pheas... ...quail, deer and other game for ...hunting within Los Angeles ...and to prbit the taking and ...at any that the same within ...county for or shipment, or ...and further the purpose of ...this ordinan of within the said ...is hereby ...

...All ordinces of the Board ...rvisors of Angeles county ...ing the time for the taking of ...game whereby repealed. ...dinance to in force after Au... ...1901. To follow the usual ...provisions for printing, etc. ...Now the hotable 'board came ...this little, very important ...work is at this ...matter hard ...ness a presy other business ...ossible, and t worthy gentle... ...ought they it consigned the ...to that fourmet oblivion from ...a traveler-ordance returns— ...advertising." However since ...ance is on the books all speci... ...regarding the close of county ...detective measures can ...just at present there are only ...the books that interest sports... ...deer and trout law, both of ...eminently satisfactory to the ...gun fraternity. ...open season for ducks, doves, ...quail, snipe, rails and all other ...kinds are in Los Angeles county ...as they are under the State ...bag limits of fifty birds per ...day, doves and ducks and of twen... ...per day on quail still hold ...good. It will be legal for sportsmen ...to shoot at sight up to the number ...limit after half an hour fol... ...sunrise on the morning of July ...1 the season closes.

...District Attorney James has ...given a great deal of needless ...concern to the game law matter, for it ...is a matter of what can be legally ...done already has been ...done. Mr. James after careful ...study has taken the ground that the ...supervisors never had a right to re... ...the game bag limits, and that ...all such ordinances are not ...worth the paper they are written on. ...Nothing of these county laws ...is among the wisest things the Su... ...pervisors ever did, for they were a con... ...fusion of confusion. Nobody ...knows, and there was a grave ...doubt if conviction could be secured ...under the ordinances were one ...to test them. The State law ...is clear and is fair to all. It ...gives no friends for game pro... ...tection on Los Angeles sports... ...men that others are not ex...empt.

## ...ERN COUNTY.

### ...TERSHIP AGITATION.

...CORRESPONDENCE OF THE TIMES.]

...TY, June 9.—There is con... ...ch in this city for munici... ...p of the sewer system, ...and possibly the electric ...The sewer system covers ...the residence section. It ...private parties and the ...site high. It is believed ...ity should control the sys... ...vements and extensions ...be made that would per... ...sidence to have connec... ...sonable rate. The pres... ...of obtaining the lights ...ty is extremely high, and ...City Trustees purchase the ...street lights can be had. ...greatest needs of this town ...ing and maintaining of a ...plans, and this subject is ...th keen interest. There ...in Bakersfield or at Kern ...open air recreation to be ...the summer months is ...wn parties and very pop... ...ation cars, which carry ...over the entire system. ...City to Bakersfield and ...The Board of City Trustees ...consisting of Messrs. Cur... ...Morrison, Dougherty and ...They are mostly trusted ...loyds. Haynes has been ...with the Southern Pacific ...five years and has taken ...the Tehachapi Moun... ...that train was put on, with... ...latest accident. The Trus... ...everything in their pow... ...Kern City.

### ...ERN WEATHER.

...ASSOCIATED PRESS—P.M.]

...FIELD, June 9.—Eastern ...alled in Bakersfield this ...p to 4 o'clock the air was ...as the clouds gathered ...uth there was a display of

# SCHOOL FOR HOUSEWIVES

## By Marion Harland

## Timely Talks With Parents

BY MARION HARLAND

"I INTEND GOING WEST THIS summer with my two-year-old baby, traveling in the Pullman sleeper. I would like to know would it be appropriate for me to wear a pretty dressing sacque during the day? I should judge wearing a stiff waist and collar would prove very uncomfortable with the romping and tossing of a child in such narrow space. Could baby wear a white kimono on the train? DENVER."

A DRESSING SACQUE IS APPROpriate to wear in your own room and nowhere else, unless possibly in your home when only your family is present. You must recollect that a Pullman car is a public place, unless you have a stateroom or compartment to yourself. Wear a shirt waist of easy fit, with a crush collar. It may be of wash goods or of China silk. Dress the baby in a simple little slip that looks neat. As big a child as that will wish to move about a little and does not have to be lifted so much as a younger child. With the baby in a kimono and you yourself in a dressing sacque I am afraid you would neither of you look especially trim, or in a fit state for traveling. There is no reason why the shirt waist and the slip should not be entirely comfortable.

"I DON'T QUITE AGREE WITH YOU on a host of children.

"I am a tired, careworn mother, and feel and know I must or should have rest. But where to get a truly trusty, capable servant to care for my little ones? Advise me! TENNESSEE."

YOU HAVE NO MORE OF THE storm and stress of life in your part of the country than we know in ours, and with you, as with us, the servant problem is serious. I cannot give you an address where you can secure a trustworthy maid, but, if you are not within the reach of intelligence offices, can you not secure a servant through some of your friends? Even if you could not find one to whom you could entrust your children with complete confidence—and these are rare blessings anywhere—you might at least find some one who could perform some of your other duties and so give you more strength and time to bestow upon the children.

"WHEN ONE IS LOOKING FOR A flat to rent, or to take on a lease, the agent or owner will always ask: 'How large is your family?' or, 'How many children have you?' I have four children, and to hear the aforesaid men answer 'you when you say 'four,' one would think it's a crime to have so many. Yet I have noticed time and time again that one child is very often more troublesome than where there are more. I have tried and have, so far, succeeded in teaching my children, if I speak to them, to obey implicitly. They are as quiet as healthy children can be, cleanly and sweet-tempered—a blessing in any home. Is it fair that four children should stand for as many nuisances?

"INDIGNANT MOTHER."

YOUR CHILDREN MAY BE GENTLE and tractable. No doubt they are. But there are others, and the landlords who have had an experience with that kind are naturally averse to having children of any sort enter their houses for fear of a repetition of the nuisance. It is one of the many cases where the innocent must suffer for the guilty, and the ill behavior of other youngsters makes trouble for your children.

"DO YOU THINK IT RIGHT FOR second cousins to marry? I know a young man who is determined to marry his cousin. She is not yet sixteen. Isn't it silly for a child like that to think of marrying for at least six years? "MOLLY."

WE HEAVE HEARD A GOOD DEAL of late in these columns about happy marriages between first cousins. The relationship is, of course, more remote between second cousins. But I agree with you that it is absurd for a girl of 16 to talk of marriage. She should be in the schoolroom for two years more and she should not think of marriage before she is 20. It is a greaty pity for a girl to be introduced so early to such thoughts. It takes the first bloom from a girl and robs her of the sweetest and most care-free time of her life—the years between school and marriage.

"TO 'MRS. H. C.' PLEASE LET ME say that condensed milk of any method yet used to condense it is not the proper food for babies. While it is better than nothing at all, still it is not as good as the plain cow's milk, milked at home from a stall-fed cow. I say 'stall-fed,' because a cow fed from a close yard, on bran and hay (please don't feed a cow mouldy bran or hay!) with plenty of salt and water, in clean vessels, is best. Some days add meal to her feed to enrich the cow's blood and keep out impurities. The mother who can have such conveniences for her otherwise unprovided for children is happy indeed. "SUBURBAN."

THERE IS FORCE IN WHAT YOU say, but you must bear in mind that many children cannot be fed with the milk of a stall-fed cow. The testimonies of the many mothers who have reared their children on a condensed milk diet give proof that there are many with whom it serves admirably.

"CAN YOU TELL ME OF ANYthing which will prevent children's wool stockings from staining the clothing, especially if they come in contact with anything damp? I try to be as careful as I possibly can, and yet my baby's underclothing sometimes looks as if it had come in contact with a bottle of red or black ink, whatever the color of the stockings happened to be. I have tried to 'set the color' by putting salt in tepid water, but I have met with no success. I feel as though I pay enough to be justified in expecting fast colors; at any rate, I have been unable to find any better ones in wool. "YOUNG MOTHER."

YOU WILL FIND THAT THE LETter which follows this gives an answer to the query you put. I think this method will show you a way out of your difficulty. If it does not serve, try putting white or tan stockings on the baby. Both are popular just now and are not open to the objection you mention.

"IN RESPONSE TO INQUIRY BY 'Young Mother' would say that if two tablespoonfuls of spirits of turpentine be added to a half cup of salt, dissolved in a pail of very hot water, it will 'set' the colors in ginghams, lawns, etc., also in tennis flannels. C. A. G."

"I HAVE OFTEN WISHED TO write to you, but always thought my letter might fall into the waste basket; but 'L. E. P.'s' letter roused all my sleeping spirits. I feel so different in regard to the question of children that paper cannot take it all.

"Married at 18 (a happy wedded life is the result), a mother before I was 20, my baby came and lived two days. Our loss was great—a healthy, bouncing baby boy whom they took from my breast, dead. We had looked and waited so lovingly for the time when it would come that our hearts were broken.

"In due time another baby came. Our home is complete in its ring of love, which will always be ready to stretch for a stranger, who, I hope, will some time wander this way.

"Our first baby is never forgotten; to this day my heart longs for him.

"I must not bother you any more. May I write again in regard to young managers? M. P. S."

ANOTHER TESTIMONY TO THE love of mothers for babies! I shall be very glad to hear from you again.

## AN INSTRUMENT TO TELL WHEN THERE MAY BE DEW OR FROST

THE amount of moisture in the air affects sick people and also affects the manufacture of various articles. Everybody feels the effects of moisture in the air. Eighty degrees in a moist atmosphere feels warmer than 99 degrees in a dry atmosphere.

Air contains moisture at all times. The amount varies from day to day and with every change of temperature. When the air is warm it can hold more moisture than when it is cold. When the air is completely saturated and can hold no more moisture it is at the "dew point," ready to give up some water if the temperature be lowered. If the air is saturated when near the freezing point, 32 degrees Fahrenheit, and the temperature be lowered about 32 degrees Fahrenheit, there will be frost. This is important to farmers, fruit growers and florists.

The Hygrodeik is an instrument to tell quickly the "relative humidity," or amount of moisture in the air at present temperature, and at what temperature this moisture will be deposited as dew or frost. It will also tell how many grains, by weight, of water in each cubic foot of air, and whether the air has high or low electric tension or resistance.

By knowing the probable temperature each night dew or frost can be foretold.

The instrument consists of two thermometers placed at each side of a small chart with curved lines. One thermometer has a lampwick tied about the bulb dipping into a small tank containing water to keep the bulb wet.

Evaporation from any surface reduces its temperature. The wet thermometer will indicate a lower temperature than the dry one. If there is much evaporation the difference in temperature will be great, indicating that the air is dry. The relative humidity is low. If there be very little difference in temperature between the two thermometers the air is moist and evaporation is slow. Relative humidity is high.

As a result of calculations curved lines from the degrees of one thermometer to the other intersect. These are crossed by vertical lines. A sliding indicator placed at the point of intersection of the line from the temperature of the web bulb to the temperature of the dry bulb will show the relative humidity. A vertical line will show the degree of temperature the air must be to be saturated and deposit this moisture as dew or frost. Another series of intersecting curved lines show the amount of water in the air by weight in grains per cubic foot.

Regnault, a French scientist, many years ago made many experiments on the evaporation of water and capacity of the air to hold water. His complicated tables were troublesome for the average man to use. The Hygrodeik shows you the facts at once without the mathematics. It seems complicated to tell it, but very simple for any one to understand after seeing the instrument and using it.

## Types of American Professional Women

### "THE HOTEL HOSTESS"

Drawn especially for this newspaper by the noted illustrator, Malcolm Strauss.

*She is an active agent in the work of a large hotel, although her professional character is never revealed. She introduces guests who are desirous of social life and who are likely to prove congenial. Many of the picnics, dances and other entertainments which promote the pleasure of the vacation are of her devising. Tact, charm and unfailing self-possession are the requirements of her profession.*

## The Housewife's Exchange

BY MARION HARLAND

"IN THE INTEREST OF PERplexed housewives and some good women who would like to earn something 'in their own homes' and sometimes get fooled by fake 'ads,' I will suggest a new line. London has its 'cook shops.' Boston its 'traveling kitchen' and I see no reason why we cannot inaugurate the 'neighborhood cook.'

"A woman who is a good cook and has a few business ideas could, in my opinion, make a very good living by cooking meals for other women.

"For instance, there are many overworked women who would welcome such an arrangement. If any woman who needs work and knows herself to be a good cook should see this I hope she will think twice before passing it by.

"If she has a little ready money she can make a better start, but if she has not she can begin with one or two customers and get credit from her grocer and butcher and go to work with a good will. The chief difficulty will be in the delivery of the meals in the 'smoking hot' state, which most people like. But if she is in earnest she can overcome this difficulty. It is done in the London cook shops and in the Boston traveling kitchen, and a woman with 'push' can do it here and make a living and a name for herself by starting the fashion of the 'neighborhood cook.' All hail to the one who will try. N."

YOUR SUGGESTION IS ADMIRABLE and well worth carrying out. As you say, it is odd that no one has undertaken something of this sort before. London has had its cook shops since before the times of Hogarth, and some cities of the continent have establishments of the same kind. Here is a field of usefulness for some practical woman and I hope from my heart that one will be found to go in and make it her own.

"WILL YOU KINDLY INFORM ME of the preparation used for cleaning carpets on the floor. Is there not something that is used, then scraped off?

"This is my first query. "CLINTON."

A PROCESS FOR CLEANING CARpets was given in last week's paper. But you refer, I fancy, to one described in this column a year or so ago. If you will send me a stamped and self-addressed envelope I will tell you where you can learn all about it. The preparation is, as you say, spread upon the carpets and then scraped off.

"MY MOTHER IS GOING TO HELP somebody who is troubled with cockroaches.

"Borax—and only borax! We have tried it at least a half a dozen times. A half a pound is enough for anybody; as it is pulverized it sticks somehow. Take it by the half handful and throw it into cracks, corners, or wherever the roaches are, and leave it there, as it is clean and not poisonous. The roaches will not lie around dead but will disappear entirely, not all at once, but in two or three weeks they will all be gone. Of course, as long as we live in flats they will return, but we have to use the borax but once a year. ELLA."

THE APPLICATION WILL BE YET more effectual if red pepper be mingled with the borax.

"I NOTICE AN INQUIRY CONCERNing cleaning crocheted shawls. An excellent way is to take a large pan (a new dish pan is handy), and put in about two quarts of wheat flour and lay the shawl in it and try to rub between the hands all the flour you can into the shawl. Rub softly, then shake it all out. If the shawl is very dirty two applications will be necessary. I have kept white shawls clean by this process for years. I have never tried colored ones, but think the result would be the same—I mean delicate colors. The flour certainly could not hurt them. Never take water to clean crocheted woolen shawls.

"Would like to ask a few questions in return. When a lady travels alone, which is the right way to enter a hotel where she wishes to stop? Is it proper to introduce yourself by card? Should a lady go right to the ladies' waiting room or to the desk? It is so embarrassing generally to go up to the desk, where there are so many men in the room. Which is the latest style of having calling cards printed? Will be grateful to see. IGNORANCE."

GO INTO THE WOMEN'S WAITING room and tell the bell boy the kind of room you wish and ask him to bring you the register to sign. The clerk will come to you or send some one to attend to your wants. But there is no impropriety in a woman going into the office of a hotel, and, unless there are many men about, there is no cause for embarrassment on her part. Calling cards are engraved, not printed, in script or in Old English lettering.

"MAY I COME INTO YOUR CHARMed circle? I enjoy reading your helps so much! I have been reading many ways of making pie crust, but not the way I do. In this time of high prices it is well to save. I buy pastry flour in five-pound sacks, which you can get at some of the grocery stores. Then for one pie one cup of flour, one teaspoon baking powder and rub well together; add half a cup of cold and enough water to mix to a stiff dough. This is just enough for one pie. Try it and report.

"Also if you dip your knife in water to cut warm bread it will not hurt the knife like warming it on the stove.

"And for night sweats, when the patient is ready for the night put a pint of cold water under the bed. It will surely stop them. My husband had consumption four years ago, and the doctor used every means to stop them but could not. This plan succeeded. If done in the month and in certain months of the year, when the volume of exchanges is unusually larger than on other days, and during other months. There are periods of stringency when payments are restricted and periods of excessive activity when payments are unusually large. This is frequently the case as bank exchanges at New York, where special settlements enter very largely into the transactions of the banks, show large accounts from all sections of the country are settled through the New York banks; the financing of enterprises affect New York bank exchanges; the placing of a large loan, the organization of a great corporation or the consolidation of great corporations. When these transactions are effected through unfavorable conditions bank exchanges are reduced. In times of exceptional activity in the stock market New York bank exchanges are enormously increased, and because of the fact that the operations of the New York Stock Exchange and Clearinghouse eliminate to a large extent separate settlements on a large portion of the transactions of the New York Stock Exchange, the course of New York bank exchanges is still dominated in very large measure by the course of speculation in the New York stock market—to all appearances quite as much as before the organization of the New York Stock Exchange Clearinghouse.—[Dun's Review, International Edition.

### COMMERCIAL.

...UT REPORTS. Much is being ...ten at this time relative to the ...ing crop of walnuts, and reports are ...conflicting. A pioneer walnut ...er of Fullerton says:

...There will be a shortage of between ...and 50 per cent. of the walnut crop ...season, and the blight of dis... ...is much worse this year than it ...last season. Reliable reports are ...afoot that there will be a shortage ...fully 60 per cent. in the Rivera district. In that district about 25 ...per cent. of the walnuts are hardshells ...here only 6 per cent. are hard-...shells. As the crop is far below last ...season's output it is believed it will ...bring much higher prices."

...E. Kellogg, secretary of the Santa ...Ana Walnut Association, who re... ...has made a trip through Southern ...California, is quoted as follows: "I ...made inquiry as to the crop prospects ...for the coming season, and learned ...from the leading growers of the South ...that not more than half a crop is ex...pected. The walnut disease is playing ...havoc with the small nuts. As far as ...I learned the trees in this county ...are in good condition, and will, relatively, as they have always been per...fectly free from disease of any kind." ...In relative to the subject of exaggerated reports on damage and crop shortage, advices from Santa Ana say: ...There is a vigorous protest going up ...from this territory about the alleged ...bad walnut crop prospects that have ...gone out from here in response to in...quiries from buying centers. It is also ...said that several local buyers and ...growers have left no stone unturned to ...create the impression full rein that this ...year's crop will be next to a total ...failure in the hope of running the of...ferings of eastern buyers to top-notch ...figures. Now comes the story that, ac...cording the California reports as true, ...certain eastern people have placed large ...orders for European nuts, with which ...to supply their trade. Though diseases ...were more abundant in local groves than ...ever before, and is ...cating into the ...crop, yet the yield will be far ...from a failure. Warm weather will ...work great changes for the better." ...Mr. Kellogg, with a grower is quoted as say...ing: "It is a most difficult problem to ...form an opinion upon. An accurate ...estimate on the crop is yet impossible, ...as conditions vary a great deal. In my own ...district there has been a decided improvement ...during the last two weeks. A good many ...walnuts have come out in that time. ...The same was true last year, when the ...walnuts saved the day, making us a ...good crop. The same thing may happen ...again this season."

...It is reported from Davisville, Cal., ...that while the almond crop of that ...district will not equal in quantity that ...of last year the outlook now is far ...more promising than was the case a ...few weeks ago.

...Advices from Sicily estimate the total ...crop of filberts remaining there at ...from 20,000 to 25,000 bags. This stock is ...said to be mostly in the hands of ...speculators. The outlook for the coming ...crop is reported good.

### GENERAL BUSINESS TOPICS.

...CITRUS-FRUIT SHIPMENTS. Shipments of citrus fruits from Southern California on Tuesday were 49 carloads of oranges and 7 of lemons. The total shipments for the season from November 1, 1902, to date, are 18,207 carloads, which number 1724 carloads are lemons.

...SALMON CATCHING CENTERS. The six chief salmon catching centers of the Pacific Coast, in the order of the quantity of fish packed (in 1901,) are Alaska, Puget Sound (British Columbia,) the Columbia River, the Oregon coast, the Washington coast and the California rivers. About four-fifths of the entire catch was in America waters, one-fifth in Canadian. For variety extent and importance—the annual product now being worth over $50,000,000, employing an army of men and millions of capital—the Pacific salmon fisheries are of surprisingly recent development. Like every industry in the Northwest, they have seemingly sprung into importance overnight—yesterday nothing, today a business of world-wide recognition.—[Century, for June.

### LOCAL PRODUCE MARKETS.

...Several wholesale produce men in Los Angeles today (Wednesday) received telegrams stating that freight cars either damaged or destroyed in Kansas City and St. Louis floods. It is reported that almost 100 carloads of oranges out of Southern California have come to grief at these points. One produce dealer, said today that a car of Kansas spuds had been thrown up. It is not impossible that continued floods in the Middle West may prove more than a passing effect o...

BISHOP'S BUTTER WAFERS

Nothing nicer to serve with salads and luncheons. Butter wafers make delicious sandwiches with a filling of chopped nuts, olives and raisins. Try this the next time you want to serve a dainty sandwich. Butter wafers are crisp and fresh and appetizing. 15c a box at your grocers.

Bishop & Company.

THURSDAY, JUNE 1...

## BUSINESS.

...ANCIAL AND COMMERCIAL.
OFFICE OF THE TIMES,
Los Angeles, June 10, 1903.

### FINANCIAL.

...ANK CLEARINGS. The credits ...hanged at the Los Angeles clearing-...se today were $1,200,833.34, as com...ed with $1,086,609.95 for the corre...ding period of last year.

...ANK SETTLEMENTS. The record ...bank exchanges does not show the ...me of all payments through the ...nks, but the proportion is so large ...o clearly indicate the tendency of ...whole. In all large cities banking ...titutions are combined for the pur...of simplifying their business rela...—for the purpose of reducing the ...for attending the settlement of ac...nts. In the transaction of their ...siness checks and drafts deposited in ...bank on another are exchanged ...ough the medium of the clearing-...use. Checks and drafts deposited in ...bank on which they are drawn do ...appear in these transactions, but ...percentage of such checks and ...its is relatively small, and while it ...will vary from day to day the varia...is so trifling as not to affect the ...negate of a month's transactions. ...amounts that are exchanged ...ough the clearinghouses show re...markable constancy, demonstrating be...yond question their value as a meas...of bank traffic. In certain days of ...month and in certain months of the ...year the volume of exchanges is un...usually larger than on other days, and ...during other months. There are pe...riods of stringency when payments are ...restricted and periods of excessive ac...tivity when payments are unusually ...large. This is frequently the case as ...bank exchanges at New York, where ...special settlements enter very largely ...into the transactions of the banks, ...show large accounts from all sections ...of the country are settled through the ...New York banks; the financing of ...enterprises affect New York bank ...exchanges; the placing of a large loan, ...the organization of a great corporation ...or the consolidation of great corpora...tions. When these transactions are ...effected through unfavorable condi...tions bank exchanges are reduced. In ...times of exceptional activity in the ...stock market New York bank ex...changes are enormously increased, and ...because of the fact that the operations ...of the New York Stock Exchange ...and Clearinghouse eliminate to a large ex...tent separate settlements on a large ...portion of the transactions of the New ...York Stock Exchange, the course of ...New York bank exchanges is still dominated ...in very large measure by the course of ...speculation in the New York stock ...market—to all appearances quite as ...much as before the organization of the ...New York Stock Exchange Clearinghouse.—[Dun's ...Review, International Edition.

### COMMERCIAL.

...CROP REPORTS. Much is being ...written at this time relative to the ...coming crop of walnuts, and reports are ...very conflicting. A pioneer walnut ...grower of Fullerton says:

..."There will be a shortage of between ...40 and 50 per cent. of the walnut crop ...this season, and the blight of disease ...is much worse this year than it was ...last season. Reliable reports are afloat that there will be a shortage of ...fully 60 per cent. in the Rivera district. In that district about 25 per ...cent. of the walnuts are hardshells, ...while here only 6 per cent. are hard-...shells. As the crop is far below last ...season's output it is believed it will ...have much higher prices."

...E. Kellogg, secretary of the Santa ...Ana Walnut Association, who re... ...has made a trip through Southern ...California, is quoted as follows: "I ...made inquiry as to the crop prospects ...for the coming season, and learned ...from the leading growers of the South ...that not more than half a crop is ex...pected. The walnut disease is playing ...havoc with the small nuts. As far as ...I learned the trees in this county ...are in good condition, and will, relatively, as they have always been per...fectly free from disease of any kind." ...In relative to the subject of exaggerated reports on damage and crop short...age, advices from Santa Ana say: ...There is a vigorous protest going up ...from this territory about the alleged ...bad walnut crop prospects that have ...gone out from here in response to in...quiries from buying centers. It is also ...said that several local buyers and ...growers have left no stone unturned to ...create the impression full rein that this ...year's crop will be next to a total ...failure in the hope of running the of...ferings of eastern buyers to top-notch ...figures. Now comes the story that, ac...cording the California reports as true, ...certain eastern people have placed large ...orders for European nuts, with which ...to supply their trade. Though diseases ...were more abundant in local groves than ...ever before, and is ...cating into the ...crop, yet the yield will be far ...from a failure. Warm weather will ...work great changes for the better." ...Mr. Kellogg, with a grower is quoted as say...ing: "It is a most difficult problem to ...form an opinion upon. An accurate ...estimate on the crop is yet impossible, ...as conditions vary a great deal. In my own ...district there has been a decided improvement ...during the last two weeks. A good many ...walnuts have come out in that time. ...The same was true last year, when the ...walnuts saved the day, making us a ...good crop. The same thing may happen ...again this season."

...It is reported from Davisville, Cal., ...that while the almond crop of that ...district will not equal in quantity that ...of last year the outlook now is far ...more promising than was the case a ...few weeks ago.

...Advices from Sicily estimate the total ...crop of filberts remaining there at ...from 20,000 to 25,000 bags. This stock is ...said to be mostly in the hands of ...speculators. The outlook for the coming ...crop is reported good.

### GENERAL BUSINESS TOPICS.

...CITRUS-FRUIT SHIPMENTS. Shipments of citrus fruits from Southern California on Tuesday were 49 carloads of oranges and 7 of lemons. The total shipments for the season from November 1, 1902, to date, are 18,207 carloads, which number 1724 carloads are lemons.

...SALMON CATCHING CENTERS. The six chief salmon catching centers of the Pacific Coast, in the order of the quantity of fish packed (in 1901,) are Alaska, Puget Sound (British Columbia,) the Columbia River, the Oregon coast, the Washington coast and the California rivers. About four-fifths of the entire catch was in American waters, one-fifth in Canadian. For variety extent and importance—the annual product now being worth over $50,000,000, employing an army of men and millions of capital—the Pacific salmon fisheries are of surprisingly recent development. Like every industry in the Northwest, they have seemingly sprung into importance overnight—yesterday nothing, today a business of world-wide recognition.—[Century, for June.

### LOCAL PRODUCE MARKETS.

...Several wholesale produce men in Los Angeles today (Wednesday) received telegrams stating that freight cars either damaged or destroyed in Kansas City and St. Louis floods. It is reported that almost 100 carloads of oranges out of Southern California have come to grief at these points. One produce dealer, said today that a car of Kansas spuds had been thrown up. It is not impossible that continued floods in the Middle West may prove more than a passing effect o...

's Exchange

HARLAND

ay I do. In this time of high pric
is well to save. I buy pastry flour
e-pound sacks, which you can obt
some of the grocery stores. I
one pie one cup of flour, t
spoon baking powder and salt
ll together; add half a cup of
d enough water to mix in a
ugh. This is just enough for
. Try it and report.
Also if you dip your knife in
ter to cut warm bread it will
rt the knife like warming it on
ve.
And for night sweats, when the
nt is ready for the night put a l
cold water under the bed. It
reiy stop them. My husband had
ks four years ago, and the
d every means to stop them but o
. This plan succeeded. If cloths
reched put them in the sunsh
en it will all disappear.
"ANOTHER SCOTCH WOMAN."

HANK YOU FOR THE TIM
nts. With fresh fruits come m
icious pies, and it is worth while
w of a good, inexpensive crust.

WOULD YOU KINDLY TELL
to do up an old mahogany ch
r sandpaper, then powdered
t comes next? Also how can I
oak desk blistered from pric
tove, and a flower pot that
ake all the dressing out o
the water?
good furniture polish for all w
e cents' worth of yellow beeswax
ed in as much turpentine
rtle to make a paste; apply sparin
nd polish well. On mahogany it
utiful, especially a piano. A. E.

ERE ARE PROFESSIONAL
do over old furniture in a way
n it look like new. I do not belie
the amateur can ever achieve
factory result unless after a gre
of practice. It is a pity to s
work on handsome furniture. Be
ny own experience with homem
iture polish applied at home gav
ugh to varnish another and o
ing. If you wish to try it, w
furniture clean first with wa
r and a soft cloth, dry it well a
go to work at your polishing.

HE DISCOURAGED FRIEND
had some very good advice gi
I am placed somewhat in the sa
ion, and have worried over th
things and could overwork myse
but I simply will not do it! Fi
ost is most necessary and wh
you most. There are plenty
which could be bought read
in clothing, by watching the sal
er than you could sew them.
by fretting because I have
d for a small garden. I w
planted what would pay best
require so much work. Tomato
beans and corn, currants, stra
, blackberries, gooseberries
the seed catalogues and see. I
garden did not save you mo
bees or chickens. Or, engage
business enterprise. Study
thoroughly manage and ge
of the work done—boarders
ces.
to forget all the work, and go
walk or some amusement sev
in a week. F. A. C

HE ARE SUGGESTIONS THE
helpmeet is discouraged
and if she will follow them
and that she ceases to be
ged, and takes on a new lease
I thank the sensible sister
them.

NOTICED H. H. WANTED
to keep cider sweet and from pr
ard.
ppen to know of a splendid rem
ker, so venture to send it. It w
il winter. One ounce of sassafra
. One ounce of wintergreen. Or
alcohol. All to be added to ev
n of cider as soon as possible a
ken from the press. M. J. K.

I ASK YOU (1) SOME QUICK
dessert from pineapples
re Saratoga chips and olives
the fingers (from the dish)
with spoon and fork? In eati
are the stones removed from th
by the fingers or on the spoon?

THE TOP FROM YOUR PINE
scrape out the contents with a
prinkle them with sugar, retur
the pineapple shell, replace t
serve ice cold. The ice pinch
s left on the top and this is lif
r the fruit is on the table in
the contents may be taken
spoon.
ther way to serve pineapple is
slices, then in dice and serve
coanut strewed over it. Or
served with sliced bananas.
should be taken from the
fork, and Saratora potat
ed from the dish in which th
ed to the plate with a spoon o
fork, such as is used for
. After eating the flesh of th
e spoon should be lifted to the
the stone deposited in it.

's
WAFERS
with salads
wafers make
lling of chopped
y this the next
ainty sandwich.
fresh and ap
our grocers.
pany.
WAFERS



# BUSINESS.

FINANCIAL AND COMMERCIAL.
OFFICE OF THE TIMES.
Los Angeles, June 10, 1903.

## FINANCIAL.

BANK CLEARINGS. The credits exchanged at the Los Angeles clearing-house today were $1,200,833.34, as compared with $1,096,609.95 for the corresponding period of last year.

BANK SETTLEMENTS. The record of bank exchanges does not show the volume of all payments through the banks, but the proportion is so large as to clearly indicate the tendency of trade as a whole. In all large cities banking institutions are combined for the purpose of simplifying their business relations—for the purpose of reducing the labor attending the settlement of accounts. In the transaction of their business checks and drafts deposited in one bank on another are exchanged through the medium of the clearing-house. Checks and drafts deposited in a bank on which they are drawn do not appear in these transactions, but the percentage of such checks and drafts is relatively small, and while it may vary from day to day the variation is so trifling as not to affect the aggregate of a month's transactions. The amounts that are exchanged through the clearinghouses show remarkable constancy, demonstrating beyond question their value as a measure of bank traffic. In certain days of the month and in certain months of the year the volume of exchanges is unusually larger than on other days, and during other months. There are periods of stringency when payments are curtailed and periods of excessive activity when payments are unusually large. This is frequently the case as between bank exchanges at New York, where financial settlements enter very largely into the transactions of the banks. Large accounts from all sections of the country are settled through the New York banks; the financing of enterprises affect New York bank exchanges; the placing of a large loan, the organization of a great corporation or the consolidation of great corporations. When these transactions are effected through unfavorable conditions bank exchanges are reduced. In times of exceptional activity in the stock market New York bank exchanges are enormously increased, and as a result of the fact that the operations of the New York Stock Exchange eliminate to a large extent separate settlements on a large proportion of the transactions of the New York Stock Exchange, the course of bank exchanges is still dominated in very large measure by the course of speculation in the New York stock market—to all appearances quite as much so before the organization of the Stock Exchange Clearinghouse.—[Dun's Review, International Edition.

## COMMERCIAL.

WOOL REPORTS. Much is being written at this time relative to the coming crop of walnuts, and reports are conflicting. A pioneer walnut grower of Fullerton says:

"There will be a shortage of between 50 and 60 per cent. of the walnut crop this season, and the blight of disease is worse this year than it has been before. Reliable reports are coming in that there will be a shortage of fully 50 per cent. in the Rivera district and in the district about 25 per cent. of the walnuts are hardshells, while only 6 per cent. are hardshells. As the crop is far below last year it is believed it will bring much higher prices."

J. S. Eshleman, secretary of the Santa Barbara Walnut Association, who recently made a trip through Southern California, is quoted as follows: "I am very hopeful as to the crop prospects for the coming season, and learned from the leading growers of the South that more than half a crop is expected. The walnut disease is playing havoc with the small nuts. As far as can be learned the trees in this county are in good condition, and will bear heavily, as they have always been perfectly free from disease of any kind."

Referring to the subject of exaggerated reports on damage and crop shortages from Santa Ana say:

There is a vigorous protest going up from this territory about the alleged walnut crop prospects that have been sent out from here in response to inquiries from buying centers. It is also said that several local buyers and shippers have left no stone unturned to create the impression full rein that this crop will be next to a total failure, with the hope of running the office of outside buyers to top-notch prices. Now comes the story that, according to the California reports as true, southern people have placed large orders for European nuts, with which to supply their trade. Though disease was quite abundant in local groves than ever before, and is creating into the future, yet the yield will be far from a failure. Warm weather will work great changes for the better."

A Los Angeles grower is quoted as saying: "It is a most difficult problem to form an opinion upon. An accurate estimate on the crop is yet impossible. It is early a great deal. In my own opinion there has been a decided improvement in the last two weeks. A good many rains have come out in that time. The rain was true last year, when the rains saved the day, making us a crop. The same thing may happen this season."

It is reported from Davisville, Cal., that the almond crop of that section will not equal in quantity that of last year, the outlook now is far more promising than was the case a few weeks ago.

Reports from Sicily estimate the total crop of filberts remaining there at from 20,000 to 25,000 bags. This stock is said to be mostly in the hands of dealers. The outlook for the coming crop is reported good.

GENERAL BUSINESS TOPICS.

CITRUS-FRUIT SHIPMENTS. Shipments of citrus fruits from Southern California on Tuesday were 49 carloads of oranges and 7 of lemons. The total shipments for the season from November 1, 1902, to date, are 18,207 carloads, which number 1724 carloads are lemons.

SALMON CATCHING CENTERS. The chief salmon catching centers of the Pacific Coast, in the order of the quantity of fish packed (in 1901,) are: Puget Sound (British Columbia), the Columbia River, the Oregon and the Washington coast and the California rivers. About four-fifths of the entire catch was in American waters, one-fifth in Canadian. For the extent and importance—the annual product now being worth over $20,000,000, employing an army of men and boys, and the use of capital—the Pacific salmon fisheries are of surprisingly recent origin. Like every industry in the Northwest, they have seemingly leaped into importance overnight—yesterday nobody, today a business of world-wide recognition.—[Century, for June.

## LOCAL PRODUCE MARKETS.

Several wholesale produce men in Los Angeles today (Wednesday) received telegrams stating that freight cars either damaged or destroyed in Kansas City and St. Louis floods. It is reported that almost 100 carloads of oranges out of Southern California were en route to grief at these points. One produce dealer, said today that the loss in potatoes and spuds had been thus not impossible that the shortage in the Middle West would have a passing effect on several leading commodities in the local market.

Ranch eggs were firm all day at 15½@20 a dozen for candled stock, but the Produce Exchange advanced case-count store eggs to 18½@19; receipts of southern ranch are exceedingly light; one dealer ventured to state that forty cases from country points were all that came in; the demand for prime stock would easily take 100 cases; consequently storage eggs are being pulled out to fill the gap and are being palmed off on the trade as ranch; many complaints against this practice are heard on all sides; but it's all very nice for the restaurants and bakeries for they thus obtain a very good egg for 18½@19 cents; advices from Whittier state that grocers are paying 19 cents to the farmers in that vicinity and can get barely enough for local demands; San Francisco continues to sell eggs for 22@24 cents for prime stock; but few northern reach Los Angeles.

Butter is steady; yesterday's statement that several carloads of northern butter had been bought locally is regarded erroneous; if the figure were put at one carload, perhaps it would be nearer correct; tendency of local market is upward.

Cheese is firm.

Old potatoes, good quality, firm and moving fairly well, because of lack of new stock, which is maturing slowly.

Red onions seem a little firmer; brokers are offering both red and white onions laid down here for 70 cents; the whites can be obtained a little cheaper.

Beans are firm, although movements are reported somewhat slow; town is pretty well filled up, although not overloaded; some No. 2, pink offerings at $2.15 failed to take well.

Cherry receipts today approximated 1400 boxes; market weaker; fancy blacks, 75@90 per box and 70@8 in bulk; whites 60@6 bulk; Royal Anns 70@8; Gov. Woods, 40@5.

Currants went to 65@60; market fair; basket crates, 1.00@1.25.

Gooseberries are advancing; receipts limited; $1.25 per 20-pound box.

Raspberries and blackberries from the North have been driven back by local stocks, which are becoming sweet and are of good quality.

Figs sold for 60@75; they are cheapening rapidly.

Cantaloupes are arriving in good supply; small crates, 2.50@3.00; large crates, 6.00@6.50.

Apricots hold up to 2@3½ per pound.

Rhurbarb in scant supply at 2@1.00; demand slow.

Fish plentiful.

Poultry receipts light.

Other commodities steady at jobbing prices heretofore quoted.

### Butter, Eggs and Cheese.

BUTTER—Fancy Board of Trade creamery, per 2-lb. square, 24c; valley creamery, 25; Coast creamery, 25½@25½; dairy, 20@22½; cooking, 20@22½.

EGGS—Per doz., fancy fresh ranch, candled, 15½@20; store, case-count, 18½@19.

CHEESE—California, Anchor, per lb., 13; California, Young America, per lb., 14; California, 2-pound hand, per lb., 12; Coast, full cream, per lb., 16@17; domestic Swiss, per lb., 19; imported Swiss, per lb., 38; Edam, fancy, per doz., 3.50; Martinique, 11; New York cream, per lb., 17@17½; Wisconsin, full cream, per lb., 15½; Mazaw, 17@18; MacLaren's Red Rose, 17@17½.

### Potatoes, Onions and Vegetables.

POTATOES—Per ctl., Early Rose, seed, 1.40@1.50; Nevada, fancy, 1.10@1.25; Nevada Burbanks, 1.10@1.25; Merced, 1.25; Humboldt, 1.50@; Salinas, 1.00@1.25; new potatoes, 1.50@2.00.

ONIONS — Silverskins, 1.25; Nevada, fancy, 1.75@2.00.

VEGETABLES — Beets, per cwt., 1.00@1.25; asparagus, 4@5c per lb.; carrots, 1.00@1.25 cwt.; green chiles, 7@7 per lb.; dry chiles per string, 50@60; lettuce, per sack, 90@50; parsley, 10@10 per doz.; peas, 4@5; radishes, per doz. bunches, 12@15; spinach, 1.00; turnips, per box, 50; garlic, 4@5; celery, 75@; cucumbers, 30@40 per doz.; rhubarb, 2.00@2.50 per doz.; tomatoes, 2.25 per box; summer squash, 1.25@1.40.

### Beans and Lentils.

BEANS — Per cwt., 2.50@3.75; Lady Washington, 3.75@4.00; small white, 3.75@4.00; Limas, 4.00@5.00; Garbanzos, 3.75@4.00; Bolo peas, 2.50; lentils, 7.00@7.50; horse beans, 2.00.

### Sugar.

SUGAR—Prices are based on sacks of 100 lbs. Bbls. cost 10c, ½ bbls. 25c, boxes 50c and 50-lb. bags 10c per 100 lbs. more. Best sugar, 5.25; extra C, 4.62½; cube, 5.62½; powdered, 5.75; confectioners' A, 5.62½; extra C, 5.12½; Golden C, 5.02½; D, 4.92½; Magnolia A, 5.22½; tablets, ¼ bbls., 6.12½; boxes, 6.37½.

### Honey and Beeswax.

BEESWAX—Per lb., 25@.

HONEY—Per lb., in comb frames, 11@14; extracted, 6@7.

### Fresh Fruits and Berries.

LEMONS—Per box, choice to fancy, 1.50@1.50; green, 75@1.25.

ORANGES—Navels, per box, 1.00@1.25.

GRAPE FRUIT—Per box, 1.00@1.25.

LIMES—Per 100, 50@1.25.

APRICOTS—Per lb., 3@3½.

LOQUATS—Per lb., 2@3.

COCOANUTS—Per doz., 75@1.00.

BANANAS—Per lb., 4½.

PERSIMMONS—Per lb., 12@15.

PINEAPPLES—Per doz., 2.50@4.00.

CANTALOUPES—Per crate, 2.50@3.50.

FIGS—Per box, 60@75.

STRAWBERRIES—Per box, fancy, 70@; common, 40@.

GOOSEBERRIES—Per box, 50@1.00.

RASPBERRIES—Per box, 12@15.

BLACKBERRIES—Per box, 50@.

LOGAN BERRIES—Per box, 60@.

CURRANTS—Per box, 50@60.

CHERRIES—Per box, 75@1.00.

APPLES—Per box, 1.25@3.00.

PEARS—Per box, 1.25@1.75.

OLIVES—Per gal., green, 75@90; black, 85@1.00.

### Dried Fruits, Nuts, Raisins.

DRIED FRUITS—Apples, evaporated, choice to fancy, 7½@8; apricots, 6@8; peaches, fancy, 7@8; choice, 6@7; pears, fancy evaporated, 5@6; plums, pitted, 7@8; prunes, choice, 3@6; fancy, 6@6; dates, 5@6; new crop, 7@10; figs, sacks, California, white, per lb., 4@7; California, black, per lb., 5@6; California, fancy layers, per lb., ...@7½; imported Smyrna, 8@9.

RAISINS—Fancy Clusters, per box, 3.00; London Layers, per box, 1.00@2.00; loose, 6½@7 per lb.; Seedless Sultanas, 5@7½.

NUTS — Almonds, paper-shell, 14; softshell, 15@15½; hardshell, 10@12; Brazils, 11; filberts, 13@14; peanuts, raw, eastern, 6½; roasted 8½; California, choice raw, 3@5½; California, fancy raw, 5@6; California, roasted, 7@7½; walnuts, softshell, first grade, 14@14½; hardshell, first grade, 12@13; pinones, New Mexico, 7.

### Flour and Feedstuffs.

FLOUR—Per bbl., local extra roller process, 3.50@4.00; northern, 4.00; eastern, Pillsbury's Best, 6.40; lower grades, 2.80@4.80; graham flour, 2.20@2.40 per cwt.

CORNMEAL—2.10@2.20 per cwt.

ROLLED BARLEY—1.25.

CRACKED CORN—1.45.

BRAN—1.15.

FEED MEAL—1.50.

### Live Stock.

HOGS—Per cwt., 6.50@7.00.

CATTLE—Per cwt., 4.00@4.50 for prime steers; 2.50@4.50 for cows and heifers; calves, 4.00@5.00.

SHEEP—Per head, wethers, 4.25@4.50; ewes, 3.00@4.00; lambs, 3.00@3.50.

### Provisions.

LARD—Pure, per lb., Silver Leaf, tierces, 11¼; Comp. Lard, tcs., 8¼@8½; 5-pail cases, 8¾; Rex, tierces, 11; White Label, tierces, 11¼.

HAMS — Per lb., Rex, 15; California, 12; Winchester, medium, 15½; do, small, 16; Brownum, 16½; skinned, 16½@16¾; Gold Band, 16½; mild cured, 14½; Oxford, medium, 14½.

DRY SALT PORK — Per lb., clear bellies, 12¾@13¼; short clears, 12¼@12¾; clear backs, 11¾@12¾.

DRIED BEEF—Insides, 16@16½.

PICKLED PORK—Per bbl., Sunderland, 24.00.

BACON — Per lb., Rex breakfast, 16; Winchester, medium, 16½; light, 17; Empire, 18; Premium, 20; Diamond C, 15½; 49'er, 15; Gold Band, 22.

### Fresh Meats.

BEEF—Per lb., 7½@7¾.

VEAL—Per lb., 8@10.

MUTTON—Per lb., 8@12; lamb, 10.

PORK—Per lb., 9½.

### Poultry.

POULTRY—Dealers pay live weight for stock in good condition: 14½@15½ per lb. for poultry; ducks, 10@13; for turkeys, 14@19; geese, 10@12.

COLD STORAGE — Turkeys, 20@22 per lb.; hens, 16@17 per lb.; ducks, 14@14 per lb.

### Game.

GEESE—Per doz., honkers, 7.00@8.00; gray, 4.00@5.00; white, 2.50@3.00; cottontails, 1.75@2.00; rabbits, 1.00@1.25; hares, 1.50@1.75; English jacksnipes, 2.00@2.25; common, 1.25@1.50.

### Hay and Grain.

BARLEY—1.20.

OATS—1.50@1.40.

CORN—1.40.

WHEAT—1.00.

HAY — Barley, 8.50@12.50; alfalfa, 9.00@11.00; tame oat, 12.00@12.00; wheat, 9.00@12.00.

## NEW YORK MARKETS.

### SHARES AND MONEY.

[BY THE ASSOCIATED PRESS—P.M.]

NEW YORK, June 10.—Enormous liquidation, heavy covering of short lines and the feverish earnestness of the professional room traders to follow the uncertainties of the market caused constant and violent fluctuations in prices today. The tone at the close was wholly unsettled, and prices were generally within a fraction of the lowest, which is the lowest for the current movement. Some of the prices on the morning slump were Baltimore and Ohio, to 79¾; Chesapeake and Ohio, 33¾; Pennsylvania, 122¾; New York Central, 131½; Atchison, 63¾; St. Paul, 167½; Union Pacific, 77; Southern Pacific, 46; Erie, 29¾; Reading, 48¾; Southern Railway, 31; Louisville and Nashville, 103½; United States steel, 28¾, the preferred, 78¾, and Amalgamated Copper 51. The enormous amount of selling orders and the violent declines in prices gave opportunity for inviting profits to the uncovered bears, and they bought heavily on the decline. The character of the market showed signs of the culmination of the movement, both in volume and precipitancy and the bears therefore were the more disposed to cover their shorts. The market made a substantial recovery during the midday period and a good many of the principal stocks on the list were lifted fairly above last night's level. The late market was curiously uncertain and hesitating. Missouri Pacific was the principal sufferer, with a decline to 79. Wabash had dropped to 19¾, the preferred to 40¾ and Rock Island to 43¾. The opening this morning was demoralized and excited, under the avalanche of selling orders. There were simultaneous sales of 500 shares of Atchison, 2000 shares of Erie and 1600 to 2000 shares of all the principal specialties. The course of the selling was not well understood, nor was there anything done during the day to provide a motive for liquidation on such a scale. The break in the market, however, was generally expected. Foreigners were heavy sellers here, and the character of the inquiries cabled to New York indicated the suspicious state of mind toward the general business situation in this country. The sensational spin in the British Parliament caused some reflected depression from the London markets. The disastrous flood conditions in St. Louis renewed apprehension, or rather confirmed those upon which there was selling early in the week, but which last night's news had quieted into a hope that the worst was over. The rise in the grain markets gave a sharper edge to anxiety regarding crops, and there was a fear that the government crop report would have some unpleasant surprises. The investigation by the Interstate Commerce Commission of the anthracite combination caused anxiety among the shareholders. The money market gave no immediate clew to the apparent forced liquidation, but the low state of the bank reserves, the payment of $7,500,000 on Metropolitan Securities subscriptions, the reported intention to ship $500,000 to South Africa Saturday, and the prospect for a demand for currency from San Francisco pointed to pressure on the month's resources. The violence of the declines gave rise to much vague uneasiness that financial embarrassment would result in dangerous degree. Inquiry failed to discover any knowledge of a weak spot in the financial situation. It was the belief that some individual stock holdings would be liquidated for account of wealthy capitalists who possess sufficient means to meet the loss without failing in their obligations to others. Bonds were quiet, in sympathy with stocks. Total sales, par value, $2,650,000. United States bonds were all unchanged on the last call.

### Closing Stocks—Actual Sales.

| | | | |
|---|---|---|---|
| Atchison | 61 | Texas & Pacific | 22 |
| Atchison pfd | 92½ | T. St. L. & W. | 10¾ |
| Baltimore & Ohio | 79¾ | U. St. L. pfd. | 40½ |
| Chesapeake | 33¾ | Union Pacific | 77 |
| Canadian Pacific | 118¼ | Union Pac. pfd. | 87 |
| Canada Southern | 63½ | Wabash | 19¾ |
| Chesa. & Ohio | 33¾ | Wabash pfd | 40¾ |
| Chicago & Alton | 34¾ | W. & L. E. | 9¾ |
| C. & Alton pfd. | 68 | W. & L. E. 2d pfd | 51¾ |
| Chicago & G. W. | 17¾ | Wis. Central | 24¾ |
| C. & G. W. "A" | 7¾ | Wis. Con. pfd. | 78¾ |
| C. & G. W. "B" | 29½ | Express Cos— | |
| Chicago & N. W. | 168 | Adams | 221 |
| Chicago Great Western | 19¾ | American | 196 |
| Chicago Ter. pfd. | 50¾ | United States | 102 |
| C. C. C. & St. L. | 84 | Wells-Fargo | 190 |
| Colo. Southern | 26 | Miscellaneous— | |
| Colo. So. 1st pfd. | 56 | Amal. Copper | 52¾ |
| Colo. So. 2d pfd. | 21 | Am. Car & F. | 37¾ |
| Del. & Hudson | 167 | Am. C. & F. pfd. | 86¼ |
| D. L. & W. | 250 | Am. Linseed | 10 |
| Denver & R. G. | 25¾ | Am. Linseed pfd. | 30 |
| D. & R. G. pfd. | 82 | Am. S. & R. | 45¼ |
| Erie | 29¾ | Am. S. & R. pfd. | 93 |
| Erie 1st pfd. | 43¾ | Anaconda Mining Co. | 47 |
| Erie 2d pfd. | 32¾ | Brooklyn R. T. | 74 |
| Great N. pfd. | 170 | Colo. Fuel & I. | 44 |
| Hocking Val. | 46¾ | Con. Gas | 206 |
| Hock. Val. pfd. | 90½ | Cont'l Tob. | 30¾ |
| Illinois Central | 130½ | Cont'l Tob. pfd. | 109¾ |
| Iowa Central | 25¾ | General Electric | 175 |
| Iowa Cen. pfd. | 42 | Glucose Sugar | 124¾ |
| Lake Erie & W. | 27 | Glucose Sugar pfd. | 111 |
| L. E. & W. pfd. | 105 | Int'l Paper | 23¾ |
| Lake Shore | 210½ | Int'l Paper pfd. | 68½ |
| Manhattan L. | 134¾ | Int'l Power | 25¾ |
| Met. St. Ry. | 122 | Laclede Gas | 78½ |
| Mexican Central | 21¾ | Nat'l Biscuit | 37¾ |
| Mexican Nat'l | 20½ | Nat'l Biscuit pfd. | 119 |
| Minn. & St. L. | 77 | Nat'l Lead | 17¾ |
| Missouri Pacific | 79 | Nat'l Lead pfd. | 103¾ |
| M., K. & T. | 25¾ | North American | 73¾ |
| M., K. & T. pfd. | 47¾ | Pacific Coast | 51 |
| N. J. Central | 152½ | Pacific Mail | 35¾ |
| N. Y. Central | 131¾ | People's Gas | 94¾ |
| N. Y., C. & St. L. | 38¾ | Pressed Steel Car | 41 |
| Norfolk & W. | 59 | P. S. Car pfd. | 85¾ |
| N. & W. pfd. | 88 | Pull. Palace Car | 206 |
| Ontario & W. | 37¾ | Republic Steel | 13¾ |
| Pennsylvania | 124¾ | Rep. Steel pfd. | 74 |
| Reading | 42 | Sugar | 117 |
| Reading 1st pfd. | 80 | Tenn. Coal & I. | 48¾ |
| Reading 2d pfd. | 80 | Union Bag & P. | 79 |
| St. Louis & S. F. | 63 | U. S. Leather | 8¾ |
| St. L. & S. F. 1st pfd. | 74 | U. S. L. pfd. | 89¾ |
| St. L. & S. F. 2d pfd. | 70 | U. S. Rubber | 14¾ |
| St. Louis, S. W. | 15 | U. S. R. pfd. | 46 |
| St. L. S. W. pfd. | 36 | U. S. Steel | 29 |
| St. Paul | 167½ | U. S. Steel pfd. | 79¾ |
| Southern Railway | 31¾ | Western Union | 83 |
| Southern Pacific | 46¾ | Am. Loc. Co. | 39¾ |
| So. Railway | 21¾ | Am. Loc. Co. pfd. | 81 |
| So. Railway pfd. | 85¾ | Mexican Con. | 20 |
| | | K. C. So. pfd. | 39¾ |
| | | Rock Island | 21¾ |
| | | Rock Island pfd. | 69 |

Total sales for the day, 1,217,900 shares.

### Bond List.

| | | | |
|---|---|---|---|
| U. S. R. 2s reg. | 105¾ | L. & N. Un. 4s | 101 |
| U. S. R. 2s coup. | 106¾ | Mex. Cen. 4s | 77 |
| U. S. 3s reg. | 107¾ | Mex. C. 1st Inc. | 21¾ |
| U. S. 3s coup. | 107¾ | M. & St. L. 4s | 97½ |
| U. S. n. 4s reg. | 125¾ | M., K. & T. 4s | 90 |
| U. S. n. 4s coup. | 127¾ | M., K. & T. 2ds | 73¾ |
| U. S. old 4s reg. | 110 | N. Y. C. G. 3½s | 101 |
| U. S. old 4s coup. | 111 | N. Y. Cen. Ge. 3½s | 132 |
| U. S. 5s reg. | 102¾ | N. P. 4s | 102½ |
| U. S. 5s coup. | 102¾ | N. P. 3s | 76¾ |
| Atchison, Gen. 4s | 100 | N. & W. Con. 4s | 94 |
| Atchison, Adj. 4s | 89 | Reading Gen. 4s | 86¾ |
| B. & O. 4s | 101½ | St. L. & I. M. 5s | 111 |
| B. & O. 3½s | 94 | St. L. & S. F. 4s | 95½ |
| B. & O. Chy. 4s | 100½ | St. L. S. W. 1st 4s | 90¾ |
| Can. So. 2ds | 106½ | St. L. S. W. 2ds | 85¾ |
| Cen. of Ga. 5s | 104½ | S. A. & A. P. 4s | 75 |
| Cen. of Ga. 1st Inc. | 72¾ | So. Pacific 4s | 88¾ |
| C. & O. 4½s | 102¾ | So. Railway 5s | 116 |
| C. & A. 3½s | 76 | T. & P. 1sts | 114 |
| C. M. & St. P. 4s | 100 | T. & P. 2ds | 73¾ |
| C. M. & St. P. 7s | 130¾ | Union Pacific 4s | 114 |
| C. R. I. & P. 4s | 106 | U. P. Conv. 4s | 93 |
| C. C. C. & St. L. | 97¾ | Wabash 1sts | 114 |
| Chicago Ter. 4s | 83 | Wabash 2ds | 70 |
| Colo. & So. 4s | 88 | Wabash Deb. B. | 32 |
| D. & R. G. 4s | 99 | West Shore 4s | 109¾ |
| D. & R. G. 4s | 99 | W. & L. E. 4s | 91 |
| Erie Gen. 4s | 83½ | Wis. Cen. 4s | 91 |
| Erie prior lien 4s | 98¾ | Cont'l Tobacco | 60 |
| Fort Worth 1sts | 107 | C. F. & I. | 93¾ |
| Hock. Val. 4½s | 103¼ | Rock Island | 73¾ |
| Pennsylvania | 94¾ | A. S. Steel | 86¼ |
| Manhattan | 101¾ | | |

### Boston Stocks and Bonds.

| | | | |
|---|---|---|---|
| Money— | | West'house Com. | 53 |
| Call loans | 3½@4 | Mining— | |
| Time loans | 4½@5 | Adventure | 5 |
| Bonds— | | Allouez | 2¾ |
| Atchison 4s | 99½ | Amalgamated | 82¾ |
| Railroads— | | Daly-West | 31 |
| Atchison | 64¾ | Bingham | 28¼ |
| Atchison pfd. | 92¾ | C. & Hecla | 435@475 |
| Boston & Albany | 256 | Centennial | 18¾ |
| Boston & Maine | 161¾ | Copper Range | 51 |
| Boston Elevated | 144 | Dominion Coal | 72 |
| N. Y. N. H. & H. | 194 | Franklin | 8¼ |
| Fitchburg pfd. | 135 | Isle Royale | 6 |
| Union Pacific | 77¾ | Mohawk | 42 |
| Mexican Central | 21¾ | Old Dominion | 32¼ |
| Miscellaneous— | | Osceola | 83 |
| Am. Sugar | 117 | Parrot | 21 |
| Am. Sugar pfd. | 118¼ | Quincy | 90 |
| Am. Tel. & Tel. | 146 | Santa Fe Copper | 3 |
| Dom. I. & S. | 12 | Tamarack | 82½ |
| Gen. Electric | 174 | Trimountain | 84 |
| Mass. Electric | 25 | Trinity | 16¼ |
| Mass. Elec. pfd. | 81½ | United States | 23¾ |
| United Fruit | 102¾ | Utah | 4 |
| U. S. Steel | 29¾ | Victoria | 8 |
| U. S. Steel pfd. | 79 | | |

*Ex-dividend.

### New York Money Market.

NEW YORK, June 10.—Close: Money on call steady at 2¾@3 per cent.; closed at 2½ per cent. Time money firm; sixty days, 4½; ninety days, 4½@5 per cent.; six months, 5¼@5½ per cent. Prime mercantile paper, 4½@5½. Sterling exchange, easier at 4.87¼ for demand and at 4.84 9-10 for sixty days. Posted rates, 4.85½@4.88½. Commercial bills, 4.84¾. Bar silver, 52¾. Mexican dollars, 41. Government bonds, steady; railroad bonds, weak.

### London Silver.

LONDON, June 10.—Consols, 90 15-16.

## GENERAL EASTERN MARKETS.

GRAIN AND PRODUCE.

[BY THE ASSOCIATED PRESS—P.M.]

CHICAGO, June 10.—Wheat ruled only moderately active today, but a firm feeling prevailed throughout the session. Firm cables were partly responsible for the strong opening, the initial sales on July being ¾c at 75, and in spite of rather free selling by local traders, the advance was well maintained, July at one time touching 76¾ on buying orders from St. Louis. The market reacted slightly toward the end of the session, when July sold off to 75¾, but the close was firm, with July a shade higher at 75¾@75¾. There was a fair trade in corn, and the market remained strong throughout the day. Prices were influenced by the cold, wet weather, although the bullish sentiment among local traders was due partly to the poor showing of the weekly crop report, which stated that much corn remained unplanted in the Mississippi, Missouri and Ohio River valleys. The close was firm, with July ¼ to ½c higher, at 48¾@48¾, after selling between 48¼ and 48¾. Oats were firm early in sympathy with the other grains. The close was steady, with July ¼c lower at 30¾. Good local buying of provisions, together with an excellent demand from packers, caused strength in the market. Realizing toward the close resulted in a decline, but the close was steady, with September pork 2½c higher; lard 5c higher, and ribs up 5@7½c.

The leading futures closed as follows:

| | |
|---|---|
| Wheat, No. 2— | Closing. |
| July (new) | 75¾@75¾ |
| July (old) | 76¾ |
| September (new) | 73¾ |
| September (old) | 73¾@73¾ |
| Corn, No. 2— | |
| July | 48¾@48¾ |
| September | 47¾ |
| Oats, No. 2— | |
| July | 30¾ |
| September | 33¾ |

Cash quotations were as follows: Flour was steady; No. 2 spring wheat, 77@78; No. 3, No. 2 red, 75@77; No. 2 corn, 48¾; No. 2 yellow, 48¾; No. 2 oats, 33¾@34½; No. 3 white, 32@33¾; No. 2 rye, 51; good feeding barley, 40@46; fair to choice malting, 50@54; No. 1 flaxseed, 1.90; No. 1 northwestern, 1.12½; prime timothy seed, 3.75; mess pork, per bbl., 17.00@17.62½; lard, per 100 lbs., 8.80@8.85; short ribs sides (loose), 9.25@9.40; dry salted shoulders (boxed), 8.00@8.12½; short clear sides (boxed), 9.62½@9.75; whisky, basis of high wines, 1.30; clover, contract grade, 11.50@11.75.

### Grain Movements.

| Articles— | Receipts. | Shipments. |
|---|---|---|
| Flour, barrels | 22,000 | 22,000 |
| Wheat, bushels | 74,000 | 33,000 |
| Corn, " | 220,000 | 191,000 |
| Oats, " | 351,000 | 165,000 |
| Rye, " | 10,000 | 800 |
| Barley, " | 71,500 | |

On the Produce Exchange today the butter market was steady; creamery, 15@22; dairy, 15@18½; eggs, steady, 12¾@14½; cheese, steady, 10½@11½.

### Chicago Live-Stock Markets.

CHICAGO, June 10.—Cattle, receipts 15,000; market 10 to 15c higher; good to prime steers, 5.00@5.60; poor to medium, 3.50@4.90; stockers and feeders, 3.00@5.00; cows, 1.60@4.80; heifers, 2.50@5.15; canners, 1.60@3.00; bulls, 2.50@4.35; calves, 2.50@6.85; Texas fed steers, 4.00@4.60. Hogs, receipts today, 19,000; tomorrow, 40,000; left over, 2000; 10@20c higher; mixed and butchers, 5.55@6.10; good to choice heavy, 6.30@6.30; rough heavy, 5.90@6.20; light, 6.00@6.30; bulk of sales, 6.15@6.25. Sheep, receipts 1000; sheep and lambs, 10c higher; good to choice wethers, 4.50@5.35; fair to choice mixed, 3.00@4.50; western sheep, 4.50@5.40; native lambs, 4.50@7.00; western lambs, 6.50@6.90.

### New York Metal Market.

NEW YORK, June 10.—Tin declined 7s 10d for spot and near, closing at £126 5s, while futures were unchanged at £124. Locally tin was quiet and unchanged at 28.00@28.25. Copper was unchanged in London at £56 5s for spot and £55 15s for futures. Locally, it was nominally unchanged at 14.50@14.75 for lake and electrolytic and 14.00 for casting. Lead declined 1s 6d in London to £11 8s 9d, but remained quiet here at 4.37½. Spelter was 2s lower in London at £20 15s, but continued firm in the local market at 4.60. Locally, iron was quiet and nominal.

### California Dried Fruits.

NEW YORK, June 10.—The market for evaporated apples is still quiet, but attractive fruit is firmly held. Common are quoted at 4@5½; choice, 6; fancy at 6½@7¼. Prunes are generally firm, under a fair demand, at prices ranging from 4 to 9c for all grades. Apricots rule firm, with fair demand, while fancy are less active. Choice, 7¼@8¼, and fancy, at 10@12½. Peaches are steady under a moderate request, with choice quoted at 7@7½, and fancy at 8@10½.

### New York Coffee Market.

NEW YORK, June 10.—The market for coffee futures closed steady net unchanged to 5 points higher; sales 15,500 bags, including July at 3.90@3.75; September, 3.85@3.95; October, 3.90@4.00; November, 4.00@4.10, and December, 4.15.

### New York Dairy Market.

NEW YORK, June 10.—Butter: Receipts 10,000; firm. Eggs, 16,300 packages; steady; western extras, 19@19; do, seconds to firsts, 15@17. Sugar: Raw, steady; fair refining, 3¾; centrifugal, 96 test, 3 19-32; molasses sugar, 2 29-32; refined, steady; crushed, 5.45; powdered, 4.95; granulated, 4.85. Coffee, quiet, No. 7 Rio, 5¾.

### New York General Markets.

NEW YORK, June 10.—Wheat: Spot market firm; options closed only ¼ to ⅛c net higher; July, 81 7-16; September, 77¾; December, 78¾. Hops, steady. Hides, wool and petroleum steady. Coffee, spot Rio, quiet. Sugar, raw, steady; refined, steady.

### Tacoma Wheat Market.

TACOMA (Wash.), June 10.—Wheat unchanged; blue stem, 69; club, 64.

### Portland Wheat Market.

PORTLAND, June 10.—Wheat, Walla Walla, 73; blue stem, 77; valley, 75@77.

### Liverpool Grain.

LIVERPOOL, June 10.—Close: Wheat, July, 6s 3

# Orange, Riverside and San Bernardino Counties.

[NEWS REPORTS FROM TIMES CORRESPONDENTS.]

## SAN BERNARDINO.

### WOMAN FIGHTS SALOON.

SAN BERNARDINO, June 10.—Mrs. R. A. Carter, a widow, whose home and store building on the west side of D street, near Third, adjoin the premises soon to be occupied as a saloon by J. J. Arbois, by reason of a license granted Saturday night by the City Trustees, in face of an earnest protest entered by Mrs. Carter, is in the fight to stay. Mrs. Carter appeared again before the City Trustees last night and asked them to revoke the license issued to Arbios for a saloon next to her home. She got off mighty pointed remarks, straight from the shoulder, that ought to have made the Trustees wince, but they didn't wince much. The saloon license stood. When told that the Trustees were powerless to do anything, the license having been granted, Mrs. Carter said, just as if she meant it: "Settle it peaceably now, if you can and will, but if you do not I will fight as hard as I know how, and I will have plenty of help." She added: "I will be here every time you meet and have a new argument each time. If that saloon is opened next door to my home it will have to go. I think Mr. Arbios will be sorry in more ways than one, if he opens it." When the hint was thrown out that possibly Arbios would decide to locate his saloon elsewhere than on the premises adjoining Mrs. Carter's home, she said: "If that proves to be the case, I will take off my hat to you and say I am sorry that I have felt obliged to say all that I have said."

While the Arbios saloon will in all probability be installed precisely where four members of the City Board of Trustees say it shall be installed, the outcome of the scrap will probably bring betterment to the city on certain lines. Mrs. Carter, in her original protest against granting Arbios a license, stated that she had witnessed from the windows of her home girls and young women coming from a neighboring saloon in a condition bordering more or less on inebriety. The Trustees were mightily incensed that a woman should be allowed to drink in any one of the city's seventeen saloons, hence the City Attorney was instructed to frame an ordinance providing that a saloon license shall be revoked whenever drinks are served therein to women.

### KILLED BY BRUSH FIRE.

Christian F. Klueter died at his home here today as a result of injuries received while endeavoring to extinguish a brush fire. After the fire had seemingly got beyond his control, Klueter, in his excitement, fell into the flames. He was terribly burned, but death resulted not so much from the burns as from the shock. The deceased was 32 years of age, unmarried, and leaves a mother and two brothers.

### HEINOUS CRIME CHARGED.

Albert Fellows was taken to the County Jail this afternoon and afterward taken to Riverside to answer to a charge of assaulting a ten-year-old girl, Juanita Alisalda, whose home is in San Timoteo Cañon. The assault is alleged to have been committed Sunday while the girl was in a cañon near her home.

### PICK-UPS.

F. R. Hufty, who has scintillated somewhat in these parts of late, as a music teacher, choirmaster, society leader and such, has left the city, presumably for good. At any rate, he has not been seen for several days, and there are some creditors who would much like to see him.

Valley Lodge, No. 27, Knights of Pythias, by unanimous vote, decided to build a Pythian Castle at a cost approximating $21,000, on the Dunn & Black property, on the west side of E street, just south of Fourth.

The suit of James Wilson of Porterville against A. Gregory of Redlands is being tried. Wilson is suing for $850 damages for alleged breach of contract on the part of Gregory, involving the purchase of Wilson's orange crop.

The San Bernardino Band gave a concert tonight on the balcony of the Stewart Hotel.

Put your money in The Times' "Liners" and your reward will be quick and sure. Telephone your wants to Red 414, and our San Bernardino agency will take your ad. and send it to the main office.

## REDLANDS.

### NEW CLUBHOUSE PLANNED.

REDLANDS, June 10.—The University Club has plans prepared for its building and expects to let the contract soon. The site is the southeast corner of Fern avenue and Cajon street. The house will be two stories and of the mission style of architecture, the outer walls finished in rough stucco of light color. The interior will be conveniently arranged, with reception rooms, billiard and card rooms, dining-room and kitchen on the first floor. On the second floor will be eight bedrooms and the servants' quarters. There will be cozy corners and everything necessary to make the clubhouse inviting and attractive.

### SIDE LIGHTS.

T. J. Rabbeth has secured a patent for a contrivance which connects spools or bobbins to spindles. An English corporation tried to secure a patent in England, but Mr. Rabbeth got the rights there also. The article was invented last winter during Rabbeth's visit in Boston, and was pronounced valuable by several skillful mechanics.

The Ladies' Auxiliary of the Y.M.C.A. held its closing session for the season yesterday afternoon. After attending to the business matters and making plans for the coming winter season, a social hour was spent, and light refreshments were served.

The directors of the new water company met and unanimously adopted articles of incorporation. "Bear Valley Mutual Water Company" will be the name.

The teachers of the Kingsbury, Lowell and McKinley schools this afternoon gave a reception for the parents and friends of the pupils. There was an exhibition in the different grades of the work done during the year.

Misses Agnes and Katherine Watson have departed for Mitchell, S. D., after spending several months in Redlands.

Mrs. Mary E. Harley, one of the teachers in the Lugonia school, has departed for her home in Erie, Pa.

Mr. and Mrs. J. T. West have gone to Fredalba for an outing.

Mrs. T. M. Peck and daughter, Miss M. L. Peck, left yesterday for New York City.

Since "A crust is better than no bread," a small advertisement in The Times brings in more business than no advertisement at all. Telephone your wants to Red 1025, and our Redlands agency will take your ad. and send it to the main office.

## RIVERSIDE.

### DR. MAYBEE DEAD.

RIVERSIDE, June 10.—Dr. M. Maybee died this afternoon at the City Hospital, after an illness extending over some months. Recently Dr. Maybee returned from Los Angeles after an operation for an abscess on the head. A second operation was performed a few days ago at the hospital, from the effects of which he never recovered. The deceased was a prominent practitioner, of recognized ability, and popular with all who knew him.

The City Trustees this afternoon named W. L. Peters and G. E. Bittingre to succeed themselves as library trustees.

P. M. Heath will in a short time assume charge of the extensive development work which the Chase Nursery Company is carrying on near Corona. The Chase company is preparing to plant not less than 700 acres to citrus fruits, on lands splendidly adapted to that purpose. Mrs. Heath and Miss Maybelle Heath will accompany Mr. Heath to the big new ranch in the near future, where they will make their home for an indefinite length of time.

George H. Brown has resigned his position as business manager of the city's electric-light plant, to accept the position of Deputy County Auditor, to which he has been appointed by Auditor Clagcy, who will soon assume his duties as cashier of the new Citizen's Bank.

Shipments of citrus fruits from this point for the season to date, aggregate 4099 carloads—3932 oranges and 167 lemons. Local estimates at the beginning of the season were 4000 carloads, but this estimate will be exceeded by about 300. There are about 200 carloads of Valencias yet to go out, and 100 of other varieties. Growers will receive less than usual for the crop, notwithstanding the light output. The new crop is setting well and promises to be unusually large.

"A fool and his money are soon parted," but the wise man takes his money and earns more with it by advertising in The Times. Telephone your wants to Red 661, and our Riverside agency will take your ad. and send it to the main office.

## SANTA ANA.

### NEXT YEAR'S TEACHERS.

SANTA ANA, June 10.—The following-named public school teachers have been retained for next year: J. C. Templeton, superintendent; E. B. Oakley, Sedalia Cubbison, Dora L. Martin, Helen D. Geis, G. E. Hadley, C. M. Westcott, Elizabeth McFadden, Elsie G. Stewart, Ella Morrison, De Grace Ellsworth, Lusy Ora Cornell, Frances Heil, Adrienne Dowell, Loule Rankin, Mary Hamaker, Blanche Collings, Ada Schlicher, Mrs. Frances Holden, Mary E. Rice, Edna Bristol, W. M. Clayton, Sadie L. McMurray, Eva Flook, Josephine Alexander, Laurine Welch, Orabel Chilton, Grace Fairbanks, Annie E. Johnstone, Bertha E. Baker, Alice M. Frazier; Mrs. John Swanner, substitute. Resignations from Sorrie Cook, Loretta Cook, Clara Tripp and Adelia Tucker were accepted. Appointments to fill vacancies on the list, and assignment to departments and grades, will be made later.

The Board of Education is seriously considering the introduction of a department of domestic science into the schools the coming year, and made a special trip of investigation to Los Angeles yesterday to learn the needs and requirements of such a departure. It is estimated that the cost the first year would be less than $2000, and if funds can be properly adjusted the necessary amount will probably be appropriated.

### TWO ACCIDENTS.

Frank Calligan, a ranch hand on the San Joaquin, while working with a baling crew yesterday, got both legs caught in the hay press, suffering the fracture of the left ankle. The other leg was severely bruised. He was removed to the County Hospital.

Near Newhope yesterday, J. S. Howard was thrown from his wagon by the sudden starting of the horses, and in falling was rendered unconscious by striking his head against a wheel. His back and spine were hurt.

### LOCAL BRIEFS.

A light rain, accompanied by thunder, fell this morning. The precipitation was too little to do damage to grain and hay.

A marriage license has been issued to Andrew W. Thompson, 55, El Toro, and Hattie Keller, 43, Los Angeles.

Harry Walker, charged with assault with a deadly weapon with intent to murder Dvid Tharp, pleaded not guilty. His trial has been set for next Wednesday.

The county High School oratorical contest has been postponed from this evenig to Monday evening. Fullerton and Santa Ana High Schools will be the only participants.

Mrs. Fiske of the People's Place, San Francisco, addressed the local W.C.T.U. at the Flower Mission meeting yesterday, on the work of the institution she represents. Brief talks on the origin and meaning of the Flower Mission were given by Mrs. Norman and Mrs. Deardorf.

The Santa Ana High School Alumni Association has arranged for holding the annual reunion on the evening of June 19, at McFadden's Hall. The chairmen on the committee on programme is Hattie Whidden; refreshments, Lizzie Turner; reception, Loule Rankin; decoration, Ralph Jones.

Put your money in The Times' "Liners" and your reward will be quick and sure. Telephone your wants to Main 28, and our Santa Ana agency will take your ad. and send it to the main office.

## FULLERTON.

### NEW TELEGRAPH LINE.

FULLERTON, June 10.—The Postal Telegraph-Cable Company, tonight finished six miles of new line between Fullerton and Miraflores, where it tapped the main Los Angeles and San Diego line on the Southern Pacific. The new line cost over $1000 and adds two up-town offices to the company's system in the county, one in the Tribune building in Fullerton, with Edgar Johnson as manager, and the other in the front of Stern Bros. store in Anaheim, with Miss Darling as manager.

J. C. Joplin, one of the commissioners in charge of the county exhibit for the St. Louis World's Fair, was here yesterday and found something which he considers a novelty on the ranch of Henry Hansen of Buena Park. It is called Australian Buckhorn and Joplin, says it makes an ideal useful and attractive ornamental hedge, especially for bordering orange groves, as it is impossible for any person to go through it on account of the thorns. It will be exhibited at the fair.

A light shower fell today.

W. M. Ford finished a cottage at the Brea Cañon oil wells yesterday; and Plen Huddlestone commenced a cottage at the wells today; William Hettebrink is building a three-room addition to his residence; J. G. Welch commenced a neat cottage on the Miles tract yesterday; John Shrode is building a cottage on the Hall oil lease; and R. E. Ibbetson is putting down 1300 feet of flume to irrigate his place at Buena Park from an artesian well.

## SUICIDE BY HANGING.

**Mrs. Cutting Clark, Despondent Widow, Ended Her Life Yesterday at Boyle Heights—Husband Died Lately.**

Mentally unbalanced by constantly grieving over the death of her husband, Mrs. Cutting Clark, a woman of considerable means, whose daughter is said to be the wife of the Attorney-General of Utah, committed suicide yesterday afternoon by hanging herself in a shed in the rear of her home at No. 2516 Michigan avenue. Her body was discovered by a neighbor within an hour, but much too late to save her.

The manner in which the deed was committed, and the attending circumstances, go to indicate that the deed was not premeditated, but was the result of a sudden impulse. Mrs. Clark, although very despondent and melancholy since the death of her husband, C. C. Clark, on March 31, had never threatened suicide, and there was nothing in her manner to indicate that she intended ending her life. With her lived her nephew and a teacher in the public schools. When they left the house yesterday morning, Mrs. Clark was unusually cheerful. She prepared the noontime meal and only a few minutes before she ended her life, she purchased a supply of meat from a butcher's wagon which passed her door. The food she was preparing was on the stove, still cooking, when her body was found, and it is believed that while she was preparing her luncheon, she was suddenly seized with a suicidal mania and proceeded to carry it into execution.

Going to a small shed in the rear of the house, she mounted a step-ladder and attached a clothes line to a beam near the roof. Then she slipped a noose over her head, and stepped off the ladder. The fall was not sufficient to break her neck, and she slowly strangled to death.

Mrs. A. F. Judson, who resides in the adjoining house, and who has been an intimate friend of Mrs. Clark for a long time, went to the house, and finding the food cooking on the stove and seeing nothing of Mrs. Clark, proceeded to the shed, and was horrified to find her body hanging near the doorway. She at once called assistance, and the police and Coroner's officer were notified. Deputy Coroner Williams went to the place, accompanied by Detectives Hawley and Murphy, and the body was taken down and removed to the undertaking establishment of Pierce Bros. An inquest will be held there today.

The deceased came to Los Angeles about a year ago from Covina, where she had lived a number of years. Her husband had amassed a considerable fortune, and at his death left her in comfortable financial circumstances. She had no near relatives in this State, and therefore Public Administrator McGarvin took charge of the estate, which consists of several pieces of realty in this city, a large orange ranch near Covina, and a bank account.

From those who lived with her the Coroner learned that Mrs. Clark's daughter is Mrs. W. F. White, wife of the Attorney-General of Utah, and that her aged mother also resides in Salt Lake. A telegram was sent to them, notifying them of the suicide, and a reply was received directing that the remains be buried here beside those of her late husband. The Public Administrator will attend to the details of the funeral.

### Grand Old Man of Maine.

Gladstone lamented because the youth that he saw about him was so old. Himself over 80, he was legislating constructively, editing Greek letter manuscript and leading a Liberal Parliament—Premier intellectually and politically while other men of 40 were jaded and worn-out.

A distinguished citizen of Lewiston would have delighted Mr. Gladstone, for he is of his fiber. Ninety years old, he attended the last session of the American Society of Medicine at New Orleans and speaking before that body, a 3000-mile journey, more or less, is nothing to him. A year or so ago he packed his hand grip and trotted down to South America. Twice and thrice a year he seeks the Pacific Coast; runs out to Denver or hies himself down to the Gulf State cities. At home he practices medicine over a radius of thirty miles; defies trolley and automobile in "a one-horse shay" behind young Morgan blood, stepping coltishly and occasionally bolting into gutters; attends all public meetings and still votes the Democratic ticket joyously and hopefully.

"The old doctor," we call him—ex-Gov. Alonzo Garcelon, the more formal title—a gentleman, a scholar, one of the oldest living alumni of Bowdoin College, the pioneer native-born resident of Lewiston, an ex-Governor of Maine, an ex-Mayor of Lewiston, a man of heart and sentiment, blood and fiber; a friend of the soldier, a soldier surgeon in the rebellion himself. In him Gladstone would have been most glad, for his old age is still young. Into it he has carried his enthusiasms—even his ambitions. Tireless, fearless, consistent, unselfish, he embodies the wisdom of years with the courage and hope of a boy.—[Lewistown (Me.) Journal.

### Irish Hospitality.

From Sir Llewellyn Turner's recently-published "Memories," it seems that Irish hospitality in former days was at times embarrassing. The guest must be compelled to eat and drink more than was good for him, on pain of being supposed dissatisfied with his entertainment. Speaking of a house where he visited he says: "The breakfasts, lunches, and dinners were profuse; the breakfast table abounding with fish, meat, and the greatest variety of tempting viands.

"There was only one drawback, and that was a great one, namely, the pressure put upon me to eat. One of the sons always sat by me, and the difficulty I experienced in resisting his hospitable pressure was very great. Protest was vain; my companion was evidently told off to take care of me.

"I recollect some twenty years later relating this to the late Sir Richard Williams Bulkeley, and he said: 'Ah, that was some years ago. I well remember the custom; but if you go to Ireland now you will find in all good houses that the habit has disappeared, and the English custom of leaving people to eat as much or as little as they like prevails.'"—[New York Evening Post.

### Just Indignation.

"Dadburn you," says the milkman to the druggist. "I've got a notion to prosecute you."

"What's the matter?" asks the druggist.

"Matter enough, you swindler. That last barrel of formaldehyde you sold me was adulterated. That's what's the matter. I though you an honest man an' sold people pure goods."

Continuing to mutter to himself, and shake his head with the intensity of his passion, the milkman climbs into his wagon and drives away, after leaving a bottle of milk for the druggist's family.—[Chicago Tribune.


MANHATTAN BEACH...

Excursion, Saturday, June 13th.

Leave Santa Fe Depot at 10:10 a. m. Return at 3:45 p. m. Round fare 30c at the Ticket office. If you see this loveliest of the beaches, you will buy.

In order to secure the bargains we are offering for the next 30 days we shall sell 100 beautiful lots for $250.00 each.

Please read the following:

MANHATTAN BEACH COMPANY.
531-532 Douglas Building.

GENTLEMEN.—As owners of lots at Manhattan Beach we are glad to say that we consider Manhattan a gem among the Beaches. The slope from front to rear in two blocks is about 100 feet. This puts one cottage a little higher than the other and affords an excellent marine view to all.

The natural cement which you have placed on Manhattan Avenue and Center Street is a feature unknown at any other Beach. While the lots are covered with sand; yet there is sufficient soil to grow flowers and shrubs and vines. The water is pure and soft.

The buildings are first-class and the restrictions are up-to-date. We gladly recommend Manhattan Beach to any who desire a Beach home.

Yours truly,

| | | |
|---|---|---|
| E. N. MATHIS. | HORACE B. FERRIS. | A. L. M'DONALD. |
| SHIRLEY C. WARD. | I. CLARK GUY. | DAISY E. DECKER. |
| CHAS. C. DAVIS. | MISS E. HOUK. | L. D. SWARTWOUT. |
| W. G. HUNT. | C. S. BENNETT. | GEO. F. BURTON. |
| H. M. EICHELBERGER. | Z. L. PARMELEE. | R. A. FOWLER. |
| F. A. MARCHER. | W. A. COLWELL. | RUBY E. LAMB. |
| C. H. BARKER. | J. L. TUMMOND. | MRS. N. J. EMERSON. |
| | M. M. MEYERS. | |

We have many other investors who would gladly sign the above letter if given an opportunity.

An up-to-date gas plant is now being installed, work to be completed as far as Sixth Street within 30 days. The Strand will be brightly lighted within four weeks.

If you desire to purchase one of the nicest cottages on a California Beach, at $2,000.00, call at this office. Seven rooms, built on two corner lots.

Manhattan Beach Co.

PHONES { JOHN 2856 / HOME 2008 } 531-532 Douglas Building.

U.S.

Universally Satisfactory is the

RECRUIT

5c CIGAR

A favorite with an army of particular smokers.
A smoke worth smoking.
Save the Bands.



SEEDS. GERMAIN SEED CO. The Largest Seed and Plant House in the West. 326-330 South Main Street.

WHOLESALE HAY
L. A. HAY STORAGE CO., 335 Central Ave., Phone M. 1596

Cleveland and Tribune Bicycles, $25 and $30
Other Makes, $20. LEAVITT & BILL, 460 S. Spring.

Featherweight Trunks Whitney-Woodling Trunk Company 345 SOUTH SPRING.

Cancer Cured. T. H. RAINEY, M. D. X-RAY SPECIALIST. 450 S. HILL ST.

CONSUMPTION CURED 415½ S. Spring St. DR. BALLARD. SANATORUM Pasadena, Cal. Write for free booklet.

RUPTURE Cured Without the Knife. NO PAY TILL CURED. CONSULTATION FREE. FIDELITY RUPTURE CURE CO., 243½ South Spring Street.

TRUSSES Elastic Hosiery Made to Fit W. W. SWEENEY, 421 South Broadway. (Removed from Fourth St.)

EQUITABLE LIFE ASSURANCE SOCIETY "Strongest in the World." A. M. JONES, Gen. Agt., 420 WILCOX BLOCK

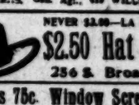

NEVER $2.00—LA TOUCHE'S $2.50 Hat Store 256 S. Broadway.

Screen Doors 75c. Window Screens 35c ADAMS MFG. CO. 742 S. Main. Tel. M. 1382.

PHILLIPS TAILOR and HATTER. 318 S. Spring St.

Paul Courian The Only Direct Importer of ORIENTAL RUGS. 421 S. Spring St. Opp. The Angelus.

St. Louis, "RIGS THAT RUN." N. W. CHURCH, 439-441 S. Main

Dickey's Creme de Lis Prevents Freckles, Sunburn and Tan. Sample by mail 10c. E. S. HARRINGTON & CO., Los Angeles, Cal.

Hair Mattresses $10.50 Boston Bedding Co., 524 S. Broadway

Only $5

Full Set

FIT GUARANTEED

If you are hard up, or for any reason you must economize, to us and make you a CHEAP PLATE at low

$2.50 ON RED RUBBER

SUCTION PLATES AND ADHESIVE PLATES $4.50 up

I had twenty-seven teeth extracted by Dr. Schiffman without any pain. I have since had an upper and lower plate made, and they fit fine. They are so tight that it is with difficulty that I can remove them. I cannot speak too highly of Dr. Schiffman and his methods, and advise every one needing dental work to patronize him.

MRS. E. J. KELLOGG, 346 W. 19th St.

We refer you to the Merchants' National Bank, and the Broadway Savings and Trust Co. as to our financial responsibility. We have been located here for years and have the largest dental parlors in this section on the coast.

No Boys or Students

No appointment on you. Don't be deceived by persons offering a ten-year guarantee. Ask yourself where they are likely to be in ten years, or even in one or two years.

Schiffman Method Dental Co.

257 N. Spring, over Hale's. Also open evenings and Sunday mornings. See specimens of our up-to-date work at our entrance.

Deering Headquarters

We only Header on the market that will operate this season's heavy grain. Call and see it in operation. Ample set up at our store.

164 N. Los Angeles Street.

Lawley, King & Co.

RUPTURE CAN BE CURED

Buy the Best Appliance of PROF. FANDEL

No Medicine, Operation or Injection. Lady Attendant.

648 S. MAIN ST.

Remington Typewriters $3 IN RENTAL

Guaranteed perfect machines. Rental applied if you buy. Lowest prices. Easiest terms. Only exclusive typewriter exchange. Largest stock of second-hand machines. Rental agents for all standard machines. Supplies and repairs for all machines. Remington Typewriter Co., 115 S. Broadway.

THOMSON'S Perfect Fitting Corsets

For sale by all dry goods stores.

FOLDING $1.50

Martin

Wheel chairs sold or rented.

Drawing Paper Measuring Tapes Architects' Engineers' Supplies.

ADOLF FRESE, 131 South Spring Street.

Randall & Co. Electrical Specialists. Chronic Rheumatism Ointments. Hours 9:30 to 5; Sundays, 9 to 12. 8 BROADWAY.

Broadway Drapery & Furniture Co. New Goods 447 S. Broadway

Parker's 60 Years' Experience in Business. GOOD FURNITURE SPRING ST.

Awnings and Awnings

THE BEST AND CHEAPEST. BROS. 251 E. Fifth St. Tel. Jap

Best Thing on Wheels

AUTOCAR

MAN & PRATT, 731 S. MAIN ST.

WORMS

for parasites removed by hot-air treatment. A. ARNOLD, 305½ South Broadway. Phone 250-21.

Thor Laundry

If you are weary of wrinkled linen, try the Arabian. Tel. M. 1426.

New Bicycles $20. Latter's and Gem in Stock BURKE BROS. 455 S. Spring St.

Heinzeman Piano

345 SOUTH MAIN ST., LOS ANGELES

# Los Angeles County: Cities and Suburban Places.

[NEWS REPORTS FROM TIMES CORRESPONDENTS.]

## "COLOR LINE" CRAZES PASADENA NEGRESS.

### Washington in Fear of Being Lynched.

### Petitions President to Rescue Her. Motley L. Badger Killed and Mangled by Electric Car—Morbid Hundreds Gloat. Murderer Archie Hill.

PASADENA, Office of The Times, 24 South Raymond avenue, June 11.—Prom brooding over the wrongs of her race and her own personal trouble, fearing that the "color line" would not be drawn, Eliza Washington, a negro woman who lives near the corner of El Molino avenue and Illinois street, has completely lost her mind. Last night policemen took her to the jail and she will be examined as to her sanity today.

Eliza has been an industrious woman, and the little place in which she lives and a blind brother have been living. She is subject to hallucinations. Of late the talk about the negroes being driven out of restaurants, which resulted in a fight feeling attending the murder of Collector Carlton by mulatto Will Hill, Eliza's condition has become worse. She has openly declared that she knew the negroes were going to get off the streets, their property confiscated, and themselves driven to the rocks and mountains.

Finally she resolved to save her race if possible and herself from their fate. She started forth with a petition to be presented to the President that he come to the rescue of her brothers and sisters of Washington. She alleged in her mind that some person or persons were looking for her with a rope, with which to hang her. She claims that officers have issued a permit for her to perform this office. Last night she became violent and it was thought best to put her in confinement.

### DEATH UNDER CAR.

J. L. Badger, a gardener aged 50 years, was killed and fearfully mangled by an East Colorado street car yesterday morning between 7 and 7 o'clock. He lived just enough to say, "Turn me over," as his lacerated body was removed from under the rear trucks.

Badger was riding a bicycle down Colorado street southward and turned into Lincoln avenue and continued riding to go to work on the Hollister ranch, southeast of town. He had a lunch pail, and a pair of overalls, the latter being tied up with a rope and back on the frame of his wheel. In coasting down the hill Badger came up behind him, and in trying to get out of it, for several rods, he could not, or else became unmanageable on account of heavy shears weighing it down. In any event, the motorman, who was on the front platform, rang the gong furiously to stop, but it was too late.

Badger was knocked off his wheel and under the car. The front wheels ran over him, cutting off his left hand, injuring his right hand, and in short inflicting a dozen injuries, any one of which have proved fatal. He died a minute or two after being taken from beneath the rear trucks.

Details of the accident came here from Monrovia, where, a few years ago, he was in the poultry business. He came to the house from M. E. Wood and went into it with his wife and family on May 18. He was to enter upon work for Mr. Wood the day the fatal accident occurred. The body was taken to the undertaking rooms of Reynolds & Van Nuys where it will probably be identified. Finally T. M. Badger, who is associated with Mr. Wood, is notified Badger. There was no money in the pockets to show the identity.

Coroner Reid held an inquest in the morning at 9 o'clock, when a verdict was rendered exonerating the car crew, Motorman and Conductor J. J. Jones from blame.

### ALLEGED VIEW MURDERER.

Archie Hill, who killed Conductor Carlton, was arraigned before Judge Congdon yesterday morning. His examination was fixed for this morning at 10 o'clock. Several hundred men, black and white, gathered at the City Hall, filling the corridors and in the courtroom to feast their eyes on the little mulatto who had caused so much excitement. There were mutterings against the delay when he was brought in a public conveyance in company with Deputy Sheriff Johnson and Constable Hall from the 8:20 Southern Pacific train.

Hill's mother, a widowed man's father and other relatives were there. When young Hill was brought in, hands with an electric conductor, he remarked: "I wish I had 200 more of you fellows here." It was when the insignificant slayer of Carlton's was being driven back to the jail that he makes my blood boil to see that fellow sitting there with a half-smile on his face," referring to Carlton. "I would like to have a second-tumble with him for a minute. I can't stifle a little feeling."

There was no demonstration, though there were a number of railroad men in the crowd who knew Carlton well, their aspect toward Hill was rather a feeling of a desire for revenge.

Hill was led shackled the short distance through the street from the car. He was deposited for an hour in the courtroom, glanced at the crowds through which he had showed their way. But his face took on nonchalance and he sat safely in the courtroom, yawned several times, and when Judge Freeman read the warrant he turned in his seat nervously. Mrs. Dent, and his niece, Porter Ballard and Mrs. Ballard, were seated near the railing. After Judge Freeman had read to him the formal charge he greeted his relatives unconcernedly. Mrs. Dent kissed him in a motherly way, as his nephew and niece shook hands. Only a word or two was spoken after the arraignment, which lasted only a few moments. Hill said nothing but that he knew the murderer had a long term in store for him. His attorney, J. G. Rossington, had the crowd on the street before for another glimpse of him.

### WINNOWINGS

Death of Prof. H. Wilson, a pioneer of 43 years, occurred yesterday morning in Altadena. He had been ailing for two years and leaves a widow and two sisters. The funeral will be held this afternoon at the residence.

Walter Simons and Miss Edna Shaver were married at 8 o'clock Tuesday evening by Rev. T. N. Lord of Alhambra. Late in the evening Mr. and Mrs. Simons left for San Francisco to spend two weeks. They will reside in the cosy new home on South Euclid avenue, where the wedding took place. The groom is a member of the Simons Brick & Contract Company.

R. W. Sobville's ranch on San Pasqual street was visited Tuesday evening by two thieves who devastated a chicken coop, lifting five hens from eggs that they had contentedly been setting on.

Mrs. Hazel M. O'Brien, aged 19 years, wife of William W. O'Brien, died at the home, No. 700 East street, Tuesday afternoon. The funeral will be held at 10 o'clock this morning at the parlors of Adams, Turner & Stevens.

John G. MacFarlane, who formerly lived here with his little boy, died on Tuesday at the Good Samaritan Hospital in Los Angeles. The funeral will be held on Friday at 2:30 o'clock at St. Paul's Pro-Cathedral.

The Classical School for Girls will close today, to reopen October 1.

The Masons conferred the thirty-first degree upon ten members last evening.

"A soft answer turneth away wrath," and a judicious advertisement in The Times inviteth business. Telephone your wants to Red 1451, and our Pasadena agency will take your ad. and send it to the main office.

Bartlett's are selling fifty high-grade pianos this week; prices $167 to $423; terms $2 to $10 per month. Open evenings. Carlton Block, 25 E. Colorado st.

Fifty high-grade pianos must be sold at once. Bartlett Music Co., 25 East Colorado st.

The Grand View Hotel, at Catalina, is making special rates for June.

For Sale—House to move. 201 South Marengo.

Wadsworth sells paints.

## WHITTIER.

### GRADUATES' CLASS DAY.

WHITTIER, June 10.—This evening at I.O.O.F. Hall a large audience gathered to listen to the class-day exercises of the High School graduating class. The programme included a piano duet by the Misses Jacobs; two numbers by the High School Sextette, composed of Burtman, Hanson, Smith, Carden, Waldron and Hockett, and two farces. The first of these was "A Pair of Lunatics," the parts being taken by Miss Valla and Guy Buckmaster; the second was Mathews' laughable "Scapegrace." The cast for this was as follows: Mrs. Dodge, Miss McGaugh; Aline, Miss Valla; Nina, Miss Ida Jacobs; Maude, Miss Marion Jacobs; Gladys, Miss Story; Ethel, Miss Longfellow; Eliot Champney, the Scapegrace, Mr. Smith.

Last night Whittier Lodge, Knights of Pythias, elected Dr. T. B. Moorhead, Chancellor Commander; Allen J. Wilson, Vice-Chancellor; Charles Kinsler, Master-at-Arms; J. J. Garrison, Master-of-Work; F. K. Weeks, Prelate; Harry Wilson, Master of Exchequer; H. H. Hooper, Master of Finance; W. A. Kelsey, Keeper of Records and Seals; F. L. Myer, Outer Guard; F. C. Moore, Inner Guard. At the next meeting of this lodge, on June 16, a number of out-of-town Knights will be present, chief among the guests being the degree team from the Long Beach lodge, who will exemplify what is known as the old work.

For about an hour this morning thunder rolled in a rather mild fashion, after which there was a very slight shower, hardly sufficient to wet the dust in the streets.

This afternoon Mrs. E. P. Keeney, president of the Los Angeles Silk Culture Club, spoke before the members of the Woman's Improvement Club of East Whittier and its guests, giving a pleasant address.

Alva Starbuck, superintendent of the Home Oil Company, is seriously ill at his home on Washington avenue. Mrs. Starbuck is also ill, threatened with nervous prostration.

Along with the close of the school year usually come pranks of various kinds. About a year ago the figures "'04," each figure about four feet long, were painted on the large chimneys of the High School building, more than sixty feet from the ground. Since that time this class had considered itself "cock of the walk," but this morning it found that the figures had been changed since yesterday from "'04" to "'05." Considering that the work had to be done in the darkness, the risk is great and foolish.

## TROPICO.

TROPICO, June 9.—John Hobbs was elected school trustee to succeed W. B. Pratt, ter mexpired. The other members are W. A. Thompson and A. J. Glassell.

Albert Berthoud of Arkansas City, Kan., has purchased of F. I. Marsh three acres of the northern portion of Beth-Eden ranch, upon which Mr. Berthoud will build a residence.

Elmer Davisson of Covina is the guest of John Fischel.

## COVINA.

### THUNDER AND DARKNESS.

COVINA, June 10.—At 10 o'clock this morning Covina was struck by a severe thunder storm, pronounced by many "old-timers" as the heaviest ever known here. The transformers at the substation of the Electric Light and Power Company were burned out and the building narrowly escaped destruction. It will take from two to three days to repair the damage, and the town will be in darkness during this time. The residence of E. Winkler, East Puente street, was struck, the electric fluid splintering the pillars of the veranda, burning off the telephone wires and shattering the electric light bulbs in the front parlor. John Villinger, one of the proprietors of Hotel Vendome, who was shaving, received a severe shock. The telephone companies report slight damage to their systems, and all wires were working within two hours. The lightning entered the Argus office and played around the presses, and the employes experienced a shock similar to that caused by contact with an electric battery. The heavy thunder caused a panic among the horses hitched in front of the business houses. Several teams broke away and the double rig belonging to Griffith Bros. was smashed.

### HARTHORN-COLEMAN.

Miss Matilda Roberta Harthorn, daughter of Mr. and Mrs. James N. Harthorn, and Henry I. Coleman, second son of Mr. and Mrs. S. S. Coleman, were married at the home of the bride's parents on Citrus avenue at 2:30 o'clock this afternoon, Rev. Alfred Fletcher, rector of Holy Trinity, officiating. It was a quiet wedding, but as pretty in all its appointments as any held in this city during the past year. The bride is one of the most popular young women of the city and the groom is an energetic, respected young man. They will make their home in Los Angeles, at No. 747 North Hill street.

## TRUSTEES' BEER PROBLEM IN SANTA MONICA.

### LIQUOR RESPONSIBILITY RESTS ON CITY GOVERNMENT.

**Strong Demand for Reform in Conditions Which Now Obtain—Nuisance of Open Bar, or Its Equivalent. Plague of "Extra" Waiters.**

SANTA MONICA, June 10.—The City Trustees have before them the difficult task of deciding the manner in which the liquor traffic shall be conducted here, which question the voters of the city declined to decide at Monday's special election.

At that time the voters handed down their decision only against the adoption of a Long Beach prohibition ordinance. It is therefore left to the City Trustees to say what shall be done, unless they should call another election, which is not likely, at least not for the near future. Directly and indirectly all the members of the board have put themselves—or allowed themselves to be put—on record as against a "wide-open" town. The pledges of some of the trustees are more explicit on this point than are those of others. Just what they mean by "wide open" will doubtless be better understood a year hence.

There is therefore a rather wide latitude within which the board may yet range without its members breaking their published pledges. There is also on the board rather than on the people of the town the responsibility for the success or failure of their administration over the liquor traffic. The board's term of office will continue for nearly four years. If the board succeeds in finding the form of liquor ordinance nearest acceptable to the great majority of the people of the city and keeps such an ordinance in force during the rest of the four-year term the result will, it is believed, be appreciated by the business men generally as well as citizens. Frequent elections and agitations on such questions are complained of by business men as interfering with trade.

One of the points which are being urged on the City Trustees is that the conditions should be fixed so that the liquor dealer may make a reasonable profit without violating the ordinance. It is urged that under such circumstances he will have no excuse for clemency if he breaks the law.

There is a strong demand for reform in the conditions under which the liquor traffic at present exists here. Some of the places where liquor is served are virtually saloons. About the only difference is that the customer gets his beer or rum with a cracker at a table instead of at a bar without the cracker. The conduct of the guzzlers, particularly on Sundays and holidays and in the evenings, has for many months been a source of offense. Complaints of drunken men and staggering women coming out of those places have not been infrequent. Friends of those who conduct the places say that the drunken ones have largely been those who have got their liquor elsewhere and who, after they were intoxicated, have visited the places in Santa Monica and behaved as complained of. However that may be the places out of which they have come in an intoxicated condition got the discredit. That is one of the features of the situation with which the board has to wrestle.

That the board will grant a wholesale liquor license is generally understood. Probably the most difficult question to determine is where the line shall be drawn on retail service. That the present farce of a cracker annex to each stock of beer will be abolished is almost certain. Whether the board will permit a drink of liquor to be had without a meal under the ordinance remains to be seen. Such a provision in the ordinance would concede the establishment of a bar, or its equivalent, but it would apparently make it impossible to prevent the peace-disturbing doings of the guzzling crowd.

Under restaurant liquor privileges there would also be "breakers ahead." In restaurants having liquor privileges the determination as to who is and who is not too intoxicated to be served is of necessity left very largely to the waiters. Under the "pay the waiter" system the waiters receive commissions on what they serve. The waiters regularly employed at a given place are not so likely to offend in this respect, but the extra waiters brought from other cities to attend to the Sunday and holiday throngs are complained of as prone to overdo the liquor business when serving liberal customers.

### TERRIBLE CHLORIDE DOSE.

Mrs. Johnston, wife of City Trustee A. F. Johnston, had a narrow escape from serious poisoning this morning. She poured out a glassful of what she supposed to be a certain kind of mineral water. Instead she poured out the liquid of chlorides, a proprietary preparation used as a household disinfectant and for embalming purposes. The bottles of chlorides and of mineral water are similar in external appearance. The mineral water, which she thought she was about to take, has a very disagreeable taste and she nerved herself to swallow the dose as quickly as possible. She had a considerable quantity of the deadly stuff down her throat before she discovered the mistake. Her husband, with rare presence of mind, quickly gave her milk and olive oil. Her tongue swelled quickly so that it was almost impossible for a physician to force medicine down her throat. She was reported this afternoon as out of danger. Dr. Crawford attended her.

### SEASIDE PICK-UPS.

Good catches of surf fish are being made at the Santa Monica wharf.

B. Sues has published a call requesting citizens interested in a celebration of the Fourth of July to meet at the City Hall Thursday night.

Mrs. Scott's team of young ladies and the Eagles, a boy's team, had a contest at bowling on the Santa Monica alleys Tuesday night. The boys gave the young ladies a handicap of 150 points on each game. The boys won two of the three games.

Gen. and Mrs. J. C. Duryee of New York, George H. Kelley of Denver, Colo., and A. Michaelis of New York are staying at the Arcadia.

Fortune is more sociable than when Stevenson lived, and she knocks at your door every morning, if you advertise in the Los Angeles Times. Telephone your wants to Main 95, and our Santa Monica agency will take your ad. and send it to the main office.

## SANTA CATALINA ISLAND.

### BRIDE MEETS WITH ACCIDENT.

AVALON, June 10.—Mr. and Mrs. W. P. Merry of Los Angeles started this morning for a horseback ride to Middle Ranch, but Mrs. Merry's horse shied and she was thrown violently, sustaining severe injuries. Mr. Merry is in the employ of D. B. Jerrue in Los Angeles, and the young couple are here on their wedding trip, the guests of Mr. Jerrue, and the accident occurred directly in front of the cottage where they are being entertained. Mrs. Merry is severely bruised, but there are no bones broken.

### ISLET NEWSLETS.

"Champ" Jeffries and party are having a fine time at this resort, having every moment of their time employed in some sort of sport. Yesterday Capt. Washburn steered them up against a brace of whales and yellowtail galore. Today Joe Adarzo, the island guide, has them in tow, and is steering them against the wary wild goat.

The Meteor Boat Company gave a barbecue dinner at the Isthmus yesterday, with a large party in attendance.

There was a little flurry of excitement yesterday, when Dr. B. F. Alden and C. A. Bennett, who were out fishing with the Catalina, came in and announced that they had run into a school of tuna off Long Point, and had lost two sets of tackle to them. While there are some who doubt that the fish were tuna, the anglers were confident in their assertions, and went out this morning prepared to do battle.

E. M. Backus has been trying for a black sea bass for several days without success, but fortune smiled on him today, when he took one weighing 245 pounds, after a lively tilt of fifty-five minutes.

Dr. S. G. Wynne of Redlands was out yesterday goat shooting, and got two fine heads.

J. D. Murphy, who has been a resident of Avalon two years, has been appointed to a position in the new life-saving service at Long Beach.

George Worth of Los Angeles is building a cottage on Sumner avenue.

Mr. and Mrs. E. N. Dickerson were "at home" on their yacht, Lillian, last evening to a large company of friends, and gave an enjoyable moonlight ride.

Senator C. I. Porterfield of Colorado and Maj. J. W. Parker of Boston, are here to enjoy a bit of angling.

Two professional fishermen had enormous catches of barracuda last night, and more than two tons of this excellent table fish were shipped from this port this morning.

Mr. and Mrs. A. M. Barnum of Los Angeles have gone into camp here for the season.

Misses Bert and Louise Bosbyshell of Los Angeles are occupying Camp Stay-a-While, for the remainder of the month.

J. L. Stanton, traveling passenger agent for the Rock Island Railway, and Frank L. Miller, district agent here for the same road, registered at the Metropole today, and will have a few days of fishing.

Dr. W. J. Schlosser, who spent a year on the island some time since, returned today, and will be a guest of Conning Griffith for a season.

Following-named are the arrivals at the Canvas City yesterday: A. B. Chandler, Chicago; F. C. Root, New York; Henry Parlee and wife, Chelmsford, Mass.; Thomas L. Pursglove and seven boys, Hoitt's School, Menlo Park; E. F. McMaster and wife, Mrs. H. C. McMaster, Pawnee City, Neb.; F. M. Reynolds, Earl Osborn, H. L. Berry, Pasadena; Charles Streeper, St. Louis; J. J. Jones, Mr. and Mrs. J. Fred Schmieser, Los Angeles.

The Grand View Hotel, at Catalina, is making special rates for June.

## CLAREMONT.

### GIFFIN WINNING ORATOR.

CLAREMONT, June 10.—There were six participants in the freshman oratorical contest in Holmes Hall chapel last night. The victory was so decisively won that nobody questioned the fairness of awarding the $10 first prize to Thomas Giffen of Upland. Cass A. Reed of Whittier won $5, second prize, by a narrow margin over James Sourwine of Upland, who won first prize on delivery. Giffen won three firsts on composition and one first on delivery.

E. T. Bishop of Pomona, the first speaker on the programme, dwelt upon "The Federal Convention." Thomas Giffen, the winning orator, spoke on "An Apostle of Freedom," he presented in forceful, cogent oratorical style the life of the colored liberator of Hayti and of his desperate struggles against the unprincipled Napoleon in defense of his people; the speaker's voice was strong and sympathetic; his manner intensely earnest. "A Problem of Today" was the subject of the second-prize address, given by Cass A. Reed. The fourth speaker, Carl H. Lorbeer of Pomona, presented the theme "Cooperation, the Key of the New Century." "The Lasting Republic" was presented by Roy C. Davis of Pomona. James A. Sourwine of Upland was the last speaker and his address consisted of a defense of "Christian Socialism." The judges of composition were Prof. M. E. Churchill, Rev. H. W. Jones, Miss A. M. Parker; of delivery, Mrs. M. E. Churchill, Frank A. Richmond, I. B. Tuttle. The house was crowded.

Rev. D. B. Duncan, who has been here two weeks, left today for the north.

Mrs. Helen Renwick and son, William, will leave early in July for the north, and sail July 15, to visit the Hawaiian Islands and the Orient before passing on to Europe. They are to take a fifteen months' tour.

## POMONA.

### BIG TIME IN SIGHT.

POMONA, June 10.—Preparations for the Fourth of July celebration to be held here are well under way. The militia companies of Redlands, San Bernardino, Riverside, Santa Ana and the three Los Angeles, companies have written to Capt. Midgley of Co. D. accepting the invitation to spend the day here and participate in the competitive drill for the silk flag. The sports committee, will, among other attractions, provide for an automobile race, the first ever held here. Arrangements are being made to run special trains from other towns and a large crowd of visitors is expected. The Central school grounds will be used for the patriotic exercises and flag raising after the morning parade.

### NOTES AND PERSONALS.

Mrs S. J. L. Loop, pleasantly entertained the young women of the Fruit and Flower Mission, at luncheon today, the guests of honor being Miss Charlotte Palmer, who is soon to leave for Oakland to reside, and Miss Josie Cathcart, who is to wed Frank L. Baynham.

Walter Fleming is home from Santa Clara College, for the summer vacation.

Mrs. Thomas Campbell and Miss Fay Campbell will leave soon for New York, from which place they will sail for a four months' European trip.

Dr. Coyle J. Tracy was here from Pasadena today.

Mrs. Clara L. K. Beck has been here from Los Angeles, for a few days.

"All roads lead to Rome," and all telephone wires to The Times office. Telephone your wants to Black 1111 and our Pomona agency will take your ad. and send it to the main office.

## GREAT WHARF PILINGS IN THE HARBOR CITY.

### SUPPOSEDLY FOR THE PACIFIC ELECTRIC'S ENTERPRISE.

**Melville Dollar's Large Cargo, Consigned to Mercereau, Believed to Mark Beginning of New Shipping Era. Made Into Rafts.**

SAN PEDRO, June 10.—The arrival of the steamer Melville Dollar from Aberdeen, Wash., with a full cargo of pilings consigned to J. D. Mercereau of Los Angeles, the railroad contractor, is regarded as a significant factor in the development of this port. It is believed to be the beginning of what will eventually mean a remarkable upheaval in the commercial interests of the great Southwest, inasmuch as the consignee is closely connected with the Pacific Electric Railway Company, which proposes to construct a monster mole and wharf in the outer harbor for the accommodation of deep-sea vessels.

The Melville Dollar's cargo consists of about 2000 pilings, which range from forty to ninety feet in length. These are being dropped from the deck of the steamer into the water near the wharves of the San Pedro Lumber Company and made fast into many rafts, which indicates that it is the intention of Mercereau to tow the pilings into the outer harbor for use in the Huntington wharves. If this be so, and everything points to its correctness, it will now be but a short while until San Pedro is receiving her share of the Oriental traffic.

The franchise recently granted to Huntington and associates by the San Pedro City Trustees gives them the right to run a steam railroad over certain streets of the city to the water's edge and for a distance of 1700 feet beyond. On the other hand, the franchise granted by the County Supervisors gives the Huntingtons interests the right to construct and maintain a mole and wharf along the west side of the main entrance channel of the harbor, from the southerly boundary line of the city of San Pedro, (which ends 1700 feet off shore,) to the five-fathom curve in the outer harbor, thus forming the connecting link with the mainland and giving the railway company all of the terminal and wharfage facilities it desires.

It is said that with the completion of the Pacific Electric's large wharf San Pedro will be in a position to accommodate the largest vessels afloat. They will have no trouble in steaming right up to the wharf and discharging, as work has progressed so far now on the great artificial sea wall of the government that vessels anchored in the outer harbor are completely protected from storms, and other weather disturbances.

While it has not been officially stated, it is generally understood that Mercereau has the contract to build the great mole and wharf. The fact that the large pilings are being dropped overboard and made into rafts is taken to mean that they will be used in the proposed improvements, which will involve an expenditure of many thousands of dollars.

### HARBOR TOWN JOTTINGS.

"Boss" Craig, the veteran labor union agitator, was reelected to the position of walking delegate (nuisance) of the local council last evening. He will have the opportunity of protecting lamp posts and shooting off his mouth for another six-months' term, for which he will be compensated liberally from the daily earnings of the San Pedro workingmen.

Work is progressing rapidly on the planing mill of the Southwestern Lumber Company at Wilmington. The town is beginning to feel the effects of the enterprise and is taking on new life. There is talk among the citizens of incorporating.

The marriage of Herman G. Ellis and Fernanda Enevoldsen, was solemnized today at the new home of the groom, Pacific avenue and Sixth street, Rev. George Steed, pastor of the Methodist church, officiated.

One of the large shafts in the San Pedro Lumber Company's planning mill was broken Monday, and the mill will be closed down for about a week. About seventy-five men will be out of employment until operations are resumed.

Ernest Gilstead has returned from San Francisco, where he went to attend the burial of his wife.

Mrs. M. A. Tucker of Wilmington, was the guest of Mrs. E. B. Scott yesterday.

W. R. Kingbaum of Riverside is in the city in search of business investments.

G. W. Wells and family will remove to Wilmington in a few days.

## SIERRA MADRE.

### NOTES AND PERSONALS.

SIERRA MADRE, June 10.—Miss Jones and Mr. Reynolds of Los Angeles were married at the Episcopal Church here this afternoon by Rev. Mr. Dalrymple, the rector. Miss Sanger, president of the Working Girls' Club, Los Angeles, of which Miss Jones was a member, and other members of the club were present. They took the evening train for Los Angeles amid a shower of rice.

Mrs. E. B. Whitney of Los Angeles, a former resident of Sierra Madre, was the guest of Mrs. Twycross and family today.

Mrs. M. W. Copps, who recently returned from a visit to Mexico, gave a talk on and exhibition of Mexican articles before the Ladies' Aid Society of the Congregational Church this afternoon.

Rev. and Mrs. Anderson of Pasadena are the guests of George Humphries and family at Piedmont Heights. Rev. Mr. Anderson was formerly pastor of the Congregational Church here.

## LONG BEACH.

### FIGHTING THE LICENSE LAW.

LONG BEACH, June 10.—Feeling against the license ordinance recently adopted by the City Council culminated in a mass meeting in Caughton's Operahouse last night. The auditorium was well filled, and the disgruntled business men and women made up a goodly per cent. of the number. From the remarks by the different speakers it became evident that the chief objections to the law are: First—The uncertainty whether, if they gave up old licenses now and bought new ones at an increased rate, they might not be called upon to do the same thing again in a little while.

Second—The obvious unwillingness of the City Attorney to give a ruling for those who carried more than one line of goods, leaving them in doubt whether they might not be compelled to pay full rate on all.

Third—The obvious inequality of the tax, bearing, as it does, with especial weight on the small dealer.

At first there was talk of refusing absolutely to pay the license, but calmer councils prevailed, and it was decided to go about the matter in a business-like way. A permanent organization was started with H. A. Smith as president. A committee consisting of A. A. Webber, W. J. Way, Dell Root, R. E. Fisher and Mrs. K. E. Messenger was appointed to confer with the Council at its meeting Thursday night, and try to secure an equalization of the rate. At the same time resolutions were adopted condemning the ordinance as unjust and asking for its modification. The meeting then adjourned until Friday morning, when the report of the committee will be received and further action decided upon, if it should be deemed necessary. There is a very well defined rumor afloat to the effect that a large fund has been raised to fight the tax, but those who are best posted feel confident that the Council will not let it come to that. Mayor Townsend said this morning he felt confident the Council would remedy every injustice that coul be shown them.

### SEASIDE WISPS.

The School Board last night retained for the grammar schools all the old force of teachers save those who have resigned. The new ones chosen are: W. H. Holland, principal Daisy building; Melvin Neel, principal Alamitos Heights building; and Misses Margaret Adams, Emily Power, Eva Edwards, and Pearl Brenizer. All unassigned as yet. For the high school the only new teachers were Miss Elsie Whitman, music and drawing; Miss Dorothea Nath, Spanish, German and English. The plans for the new building in Alamitos have not been adopted as yet.

The Knights of the Maccabees last night elected A. E. Peters, P.C.; F. C. Foote, Com.; H. C. Wilson, Lt. C.; F. F. Lightburn, P.K.; H. B. Ziegler, F. K.; W. M. Fee, Chap.; J. W. Wood, Physician; E. V. Hill, Sergt.; T. J. G. Gibbs, M. at A.; J. E. Webb, First M. of G.; E. W. Hoffman, Second M. of G.; W. J. German, Sent.; H. H. Phillips, P. Following the election an interesting entertainment was presented and a banquet was served by Knights Fee, Timms and Gibbs.

The members of the Fraternal Aid are busy preparing for the annual picnic of the association in Southern California, which will be held here on the 27th inst. It is expected to be one of the greatest gatherings in the history of that organization. New officers have been chosen for the local council as follows: E. D. Harris, P.P.; R. W. Dawson, P.; J. J. Conklin, V.P.; Edna Moody, sec., P. H. Jackson, Treas.; Edna Dolley, Chap.; Clara Brewer, G.; H. Harmon, S.; Mrs. E. D. Harris, Trustee; A. H. Owens, O.

A delightful entertainment called a chocolataire, presumably from the refreshments served, was given at the Long Beach College of Music, Dramatic Art and Language yesterday afternoon. A lecture on "The Principles of Art" by Mrs. Martha H. White, and a number of readings by the same lady formed the greater portion of the programme.

If you have lost an opportunity, try a Los Angeles Times want ad. and you will get another just as good. Telephone your wants to Central Office, and our Long Beach agency will take your ad. and send it to the main office.

## ALHAMBRA.

### NEWS IN BRIEF.

ALHAMBRA, June 10.—Friday will be the last day of school for the grammar grades, and the High School will close the following Friday. The graduating exercises will be held the evening of the 19th inst. There will be eleven graduates of the High School this year, more than ever before, and an excellent programme for the commencement.

The family of W. F. Lawson, cashier of the Alhambra Bank, will remove next week from Covina to Alhambra, which will be their future home. They will occupy the J. A. Green residence on South First street.

There will be a union Sunday-school basket picnic at Eastlake Park Saturday. All Sunday-school children, their parents and friends, are invited and a large crowd is expected. Special electric car will leave Alhambra at 9 a.m., although many will go on the regulars.

C. E. English left Sunday evening for Toronto, Can., to be absent some time looking after property interests and visiting his former home.

Main street is being oiled, the electric tracks receiving the black bath first. The street in the center of town will be sanded afterward.

Mrs. J. L. Chandler and daughter, Frieda, left Wednesday for the East for an extended visit. Mr. Chandler will remain in this vicinity for the present.

Mrs. T. N. Lord has been ill for two weeks, but is now slowly improving in condition.

Charles Rounds, a cousin of Mrs. James McLaren, who has been spending the winter here, left yesterday for his home in Minneapolis.

Mr. and Mrs. Gail Borden attended the dedication of the fine new Methodist Church at Redlands Sunday.

Mr. and Mrs. E. F. Ludington, after a visit of nearly two years in Southern California, most of the time in Alhambra left today for their home at Albany, N. Y.

Mrs. Banfield, who has been staying at Mrs. Locke's some time, will leave Thursday for her home in Michigan.

Children's day will be observed with special programmes at the Methodist and Baptist churches Sunday, at the latter in the morning and the former in the afternoon.

The meeting of the Christian Endeavor Society at the Presbyterian Church Sunday evening will include an extended report of the State convention at San Diego, by the delegate, H. E. Lambert.

The Y.W.C.A., of Los Angeles came out by special car last evening and were hospitably and enjoyably entertained by Mr. and Mrs. Charles Alden Bishop.

A son has been born to the wife of W. S. Gibbs.

Pears'

the soap for fair, white hands, bright clear complexion, soft, healthful skin.

Sold all over the world.

For Weak Men.

IF YOUR STRENGTH HAS BEEN WASTED by the dissipations of youth or maturity, overwork, worry or sickness, I can promise, if you will wear my Belt that you will regain the vigor and pleasure of perfect strength.

DR. M'LAUGHLIN'S ELECTRIC BELT cures weakness in Men and Women, Weak Backs, Varicocele, Rheumatism, Stomach, Kidney and Liver Troubles, Constipation and all nervous diseases.

FREE TEST.—Call at my office and test my Belt and see the testimony of the cured.

FREE BOOK.—If you can't call, inclose this ad. and I will mail, sealed and free, my beautiful illustrated 50-page book, which tells all. Address DR. M. B. M'LAUGHLIN, 139 S. Spring st., Los Angeles.

Erkenbrecher Syndicate (Ltd.) Buy and sell real estate, stocks, bonds and grain. Suite 301, Currier building. Phone Main 1247

Eczema

Salt Rheum, Ringworm, Itch, Acne or other skin troubles, promptly relieved and cured by

Hydrozone

This scientific germicide, which is harmless, cures by killing disease germs. Used and endorsed by the medical profession everywhere. Sold by leading druggists. If not at yours, send 25 cents for a trial bottle. The genuine bears my signature. Accept no substitutes. Address

Prof. Charles Marchand, Prince Street, New York.

FREE {Valuable Booklet on the treatment of diseases.

Scott's Santal-Pepsin Capsules

A POSITIVE CURE

For inflammation and Catarrh of the Bladder and Diseased Kidneys. No cure no pay. Cures quickly and permanently the worst cases of private diseases, no matter of how long standing. Absolutely harmless. Sold by druggists. Price $1.00, or by mail, postpaid, $1.50; 3 boxes, $2.75.

THE SANTAL-PEPSIN CO., BELLEFONTAINE, OHIO.

Off & Vaughn Drug Co., Agents.

Every Woman

is interested and should know about the wonderful

MARVEL Whirling Spray

The new Ladies' Syringe. Best Injection and Douche. Best Complexion Beautifier. Most Convenient. Most Cleanable. Most Satisfactory. It dissolves in water. Has no nozzle to come off in use. Can't get out of order. Is easily cleaned. Is Unsurpassed for Hygienic Purposes. Is Unequaled for Thoroughness. Is Unapproached for Ease of Manipulation. Is Unrivaled for Cleanliness. Is Unexcelled for Economy. Is Unquestionably the best Syringe made. Is Unanimously recommended by all who have used it. Is Unsurpassed for Simplicity. Is Unequaled for Durability. Is Unrivaled for Convenience. Is Unexcelled for Perfection. Is Unapproached for Safety

**Parasols Free**

Every child accompanied by parent or guardian who visits our infants' wear department on Thursday will be presented with a dainty white paper parasol as a souvenir of our White Fair Sale

**Absolutely Free.**

SECOND FLOOR.

SAFEST PLACE TO TRADE

# To-Day's Store News at Hamburger's

SAFEST PLACE TO TRADE

127 to 147 N. Spring St., Los Angeles, Cal.

**40c Gum Drops**

The genuine "Royal" gum drops best made; strictly pure Arabic; no starch or glucose. They are in all flavors and sold regularly at 40c. Priced for one day, limit 1 lb. and no telephone orders.....

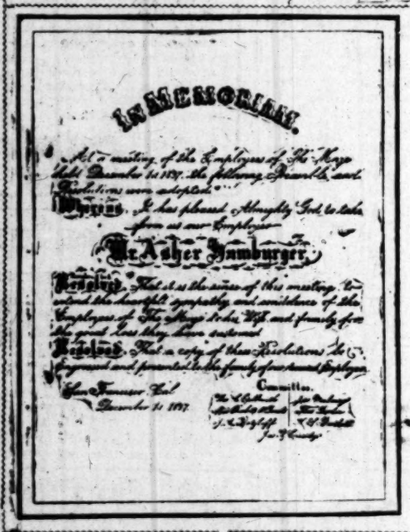


## The Truth About "The Maze"

Too low in the human scale to be self respecting it is not to be expected that Rogers, Hay and Biddle would hesitate to invade the sacredness of family grief and deliberately lie about the respected dead.

In the latest boycott circular against us emanating from this coterie of character assassins—be it to the shame of the "Los Angeles Council of Labor" that it has allowed its name to give color to such a damnable lie as its Secretary Biddle has sent out relative to Hamburger's store the "Maze" at San Francisco, making it necessary for us to lay bare our private grief; but in justice to our beloved sire, the reproduced memorial (see cut) from the employees of the Maze should once and for all silence any slander concerning their treatment by their employer, and convince the Los Angeles public that the death of A. Hamburger was the sole reason for our withdrawing the "Maze" from San Francisco and consolidating it with our Los Angeles store.

**Business and Visiting Cards.**

Printed and written by our Egyptian expert—Sayed Mehrem.

Printed cards in American script or Roman type 25c per 100 with name only; 35c per 100 with address; 50c per 100 address and business.

Written Cards—American script; 10c for one dozen; 25c for 3 dozen or with address 5c extra per dozen.

Invitations—all kinds, including paper and envelopes $3.00 per 100.

**75c and $1.00 Pillow Shams at 49c.**

Extra fine Spachtel Pillow shams and bureau scarfs; made on the very finest Lawn; some with fine open work designs; others with corded patterns. White Fair Sale leader, each..... **49c**

**$1.00 and $1.25 Spachtel Scarfs 69c.**

The very finest makes in Spachtel or Irish Point cut out work in scarfs and shams; handsome allover design on the very finest white Lawn; some with fancy edges and others are hemstitched. White Fair Sale price Tuesday each..... **69c**

FOURTH FLOOR.

## White Fair Sale Undermuslins.

**Continuation of the Greatest Merchandising Event of the Season.**

*White Paper Parasols Free to Children Today.*

Several days' selling has by no means depleted any one of the lines with which we started this great sale, for Hamburger's do not buy in small quantities but take the entire products of several factories. Such values in undermuslins have never been before quoted even by ourselves, and as this is the season you need them most now is the time to buy. Today's specially features infants' garments.

**Children's Muslin Drawers**—all sizes; finished with deep hemstitching; worked buttonholes and felled seams; regular 20c values. White Fair Sale price ..... **10c**

**Children's Muslin Drawers**—several styles; plain or tucked; all sizes. Prices range 15c, 20c, 25c, 30c, 35c, 40c, 45c up to the finest ones trimmed with laces and embroideries, at..... **98c**

**Children's Plain Skirts**—made with deep hem; amply proportioned and in all sizes. Price.. **19c**

**Children's Cambric Skirts**—made with deep hemstitched flounce; of exceptionally fine quality; better than others' 50c values. Our White Fair Sale leader..... **39c**

**Children's White Skirts**—Muslin or Cambric; trimmed with Torchon lace or embroidery. White Fair leader..... **59c**

**Children's White Skirts**—Cambric or Nainsook; neatly finished with tucks, hemstitching embroidery, or lace. Prices 98c, $1.50, $1.75, $2.00..... **$2.50**

SECOND FLOOR

**Infants' Slips**—fine Nainsook; trimmed with narrow ruffle on neck and sleeves; prettily made. White Fair Sale leader at..... **25c**

**Infants' Nainsook Slips**—trimmed with narrow hemstitched ruffle in neck and sleeves; amply proportioned; nicely made. White Fair Sale price..... **39c**

**Infants' Nainsook Slips**—a very fine quality; trimmed on neck and sleeves with narrow Valenciennes lace and garnitured with finishing braid. White Fair Sale price.. **50c**

**Infants' Fine Slips**—Complete assortment of Cambric or Nainsook Slips; trimmed with narrow tucks, hemstitching, beading and dainty laces. Prices range 75c, 98c, $1.50, $1.98, $2.50, $3.50 and $5.00; up to the hand made robes priced at..... **$15.00**

**Allover Embroidered Caps**—Trimmed with full ruching and ribbon; the kind which usually sell at 50c. Priced as a White Fair leader at..... **25c**

**Infants' All Wool Bootees**—Blue and white or pink and white. Priced as a White Fair leader per pair..... **12½c**

**Women's 75c Cambric Gowns**—Empire style; trimmed with hemstitched ruffle or ribbons; an assortment of 25 dozen will be offered as a Thursday leader.... **39c**

**Women's Gowns**—Nainsook, Cambric or muslin, all new styles; round or square neck; short yokes or Empire; all neatly trimmed with embroideries or laces; values from $1.25 to $1.50; White Fair price, choice **98c**

**98c White Petticoats**—with deep hemstitched ruffle; trimmed with from one to three rows of Torchon lace and edging; also dust ruffle. White Fair price..... **59c**

**Women's Drawers**—muslin or Cambric; made with cluster of tucks and hemstitching; are in umbrella style; good values at 39c. White Fair price..... **25c**

**Women's 75c Drawers**—muslin or Cambric; made with umbrella style; trimmed with a neat pattern of blind embroidery. White Fair price..... **59c**

**Thursday's Rapid Selling**

## 50c and 75c Undermuslins at 25c

*On Sale 8:30 to 12 A. M. Only*

A choice assortment comprising 50c muslin drawers and 75c Cambric gowns, will be our special 3½ hour leader for Thursday's rapid Selling. They are well made, neatly trimmed and will be limited 2 garments to a customer. at, choice ..... **25c**

**Thursday's Rapid Selling.**

## Boys' $1.00 Base Ball Outfit 49c

*On Sale 9 to 12 a. m. Only.*

Just the thing to delight the boys—a combination consisting of a genuine Spalding bat of selected hard ash; polished and varnished; length 30 inches—genuine Spalding base ball, juvenile size, 2-piece covers, each ball trade-marked; and a genuine "Libertas" boys' 75c catchers' mitt of superior leather, heavily padded, reenforced and laced, with stitched leather pad. The entire outfit for 3 hours selling and no telephone orders, limit one set..... **49c**

THIRD FLOOR.

**Thursday's Rapid Selling.**

## 30c Enameled Graniteware 11c

*On Sale 10 to 12 a. m. Only.*

A selected assortment of the most useful kitchen utensils comprising granite sauce pan or preserving kettle; lipped; handled or bailed; hold about 2½ quarts; regular price 30c. For 2 hours rapid selling Thursday and no telephone orders and limit 2 to a customer and none sold to dealers, choice **11c**

UNDER-PRICE BASEMENT

**Thursday's Rapid Selling.**

## 50c, 75c up to $1.50 Hosiery at 25c.

*On Sale 9:30 to 12 A. M. Only*

The greatest merchandise leader in the city. Regardless of what others advertise we sell the same or better goods for less; and for 2½ hours rapid selling an assortment of women's plain black cotton and lisle thread hose also lace embroidered ankles, boot patterns, polkadots and fancies; also Richelieu and Rembrandt ribbed hose; actual values from 50c to $1.50. No telephone orders and limited number to a customer at choice per pair **25c**

## Notion Extras.

**Prices for Thursday Only.**

5c paper Marshall's best needles—all sizes. Thursday..... **2c**

Spool Cotton—200 yards; black or white; Nos. 50 to 70. Price 7 spools **25c**

10c Card "Rapid" or "Snap" Hooks and Eyes—3 dozen to card; black or white. Choice..... **2½c**

30c Pair Dress Shields—vegetable lined; odorless; 3 sizes; choice..... **8c**

10c Mohair Brush Binding—light weight; colors only. Thursday per yard..... **4c**

5c Spool Basting Cotton—500 yards; white only; Nos. 40, 50 and 60. Price.. **3c**

10c Cube Toilet Pins—100 full count; jet and assorted heads. Price..... **4c**

10c box Wire Hair Pins—100 assorted. Price per box..... **2c**

20c Card Pearl Buttons—4 hole; 3 sizes; 2 dozen per card. Price..... **10c**

20c Hose Supporters—black Lisle with rubber buttons. Price for any size..... **8c**

## New Books.

**$1.50 Copyrights at $1.18.**

Just as soon as a book is published and possesses merit to make it sell—just so soon does Hamburgers place it in stock. Every book published to sell at $1.50 in the new fiction we price at, per copy ..... **$1.18**

Among the best of the late ones:

The Main Chance—by Nicholson—a western story full of life.

The Great Cloak—by Macgrath—author of "Puppet Crown."

Darrel—by Irving Bacheller—author of "Eben Holden."

Under the Rose, by Isham—Christy poster free with each copy.

Lady Rose's Daughter, by Mrs. Humphrey Ward—put up in 3 volumes; handsomely illustrated and priced at $3.00.

**White Fair Offerings from**

## Under-price Basement

**5c Handkerchiefs 3 for 10c**

An assortment of women's and children's fine Cambric hemstitched handkerchiefs with colored borders; ¼ inch hems; good quality; pretty patterns; also ⅛ inch hems; in choice designs; light or heavy borders. They are the regular 5c kind. Priced for Thursday at 3 for.. **10c**

**20c All Silk Ribbons, per yd. 10c**

New all silk Louisene ribbons—plain colors in white, black and staple shades; all of good quality, soft finish and three inches wide—also fancy striped Louisene ribbons, light and dark combinations; 3½ inches wide; regular 20c values. Priced Thursday choice per yd. **10c**

**25c Lace Galoons per yd. 12½c**

New Point de Venice Galoons—in pretty patterns; white, Batiste or ecru; wide or narrow designs in leaf, scroll and many separable effects. They are all of good quality and sell regularly up to 25c. Priced as a White Fair leader Thursday per yard..... **12½c**

**Mill Ends 6½c Lawns at 4c**

A choice assortment of mill ends of figured Lawns—all in neat patterns; light and dark colorings; the kind which usually sell by the piece at 6½c. For a Thursday leader per yard..... **4c**

**10c Figured Batiste per Yard 5c**

Factory remnants of pretty figured Batiste suitable for waists or dresses; medium and dark colorings; all in pretty patterns; regular 10c kinds priced at choice per yard.. **5c**

**7c Outing Flannel per yd. 5c.**

Two cases of mill ends of light colored outing Flannel—all in desirable lengths and suitable for night dresses and other wearables and a good 7c value priced Thursday per yard..... **5c**

**20c White Corded Lawns 8c.**

36-inch nicely woven corded Lawn—a very popular fabric for shirt waists or full suits. If bought in the regular way would sell at 20c. Priced in our Under-price Basement Thursday, yd. **8c**

**20c Crepe Waistings at per Yard, 12½c.**

These are one of the newest and most popular of the colored materials for shirt waists. They are in light colors; dainty striped patterns; exceptionally nice weave; very serviceable and worth regularly 20c. Thursday's price per yard..... **12½c**

**Women's 75c Percale Waists at 50c.**

A choice assortment of colored Percale shirt waists; light or medium colorings; have detachable collars; are finished with pearl buttons. They are in good style, well made and regular 75c values priced for Thursday at..... **50c**

**$1.00 Summer Parasols at 45c**

Just the season when you need them most and this assortment of white or colored parasols with natural wood handles, straight or twined and sold regularly at $1.00, will be very acceptable to you as a Friday basement leader at each..... **45c**

UNDER-PRICE BASEMENT

## White Fair Knit Underwear.

Not the undermuslins alone are claiming the attention of shrewd shoppers during this sale but the magnificent assortment of knit undergarments appeal to every woman and no matter how critical your tastes you will be satisfied that no other store can give such good qualities at such low prices.

WOMEN'S SUMMER VESTS—low neck, sleeveless style; white or ecru; regular 10c values. Price per garment..... **5c**

WOMEN'S SUMMER VESTS—low neck, sleeveless style; white only; have prettily taped neck and arms, and are regular 15c values. Price per garment..... **10c**

WOMEN'S SUMMER VESTS—low neck and sleeveless style in white with lace fronts, colored fronts or colored edges. All of them 20c values. Price per garment..... **12½c**

WOMEN'S SUMMER VESTS—Low neck and sleeveless; allover lace patterns in white and dainty colorings; regular 25c values. Sale price 3 for 50c or each..... **17c**

WOMEN'S "KORSO" VESTS—Pure white; prettily lace trimmed; sell elsewhere at 75c. Our Sale price per garment..... **25c**

WOMEN'S KNIT UNDERWEAR—High neck long sleeve vests; Jersey ribbed; silk finished neck and front; pants to match; regular 75c values. Priced at per garment..... **50c**

WOMEN'S UNION SUITS—high neck, long sleeve or low neck and sleeveless; ankle length; white only; regular $1.00 values at..... **75c**

WOMEN'S WHITE SILK VESTS—low neck, sleeveless style; are in white, pink and blue; have heavy crocheted front; regular $1.50 values priced at per garment..... **$1.00**

## White China.

As a special feature of our White Fair Sale we will for Thursday make an exceptionally fine showing of white Semi Porcelain made by the well known Grindley Potteries of England. They are a pure white body almost as fine as china with neat classic border. White china is taking precedence over almost all others because of its simplicity and at the same time broken sets can be easily filled in from open stock.

FRUIT OR BERRY SAUCERS—5 or 6 inch sizes, per set 24c.
10 inch berry bowls each 19c.
11 inch berry or salad bowls each 25c.
Soup or oyster bowls each 8c.
1 pint cream pitcher 10c.
Covered butter dish with drainer 39c.
12 inch meat platter 10c.
Individual vegetable dishes, 6 and 6½ inch, each 7c.
Individual butter dishes per set 12c.
1 quart milk jug 12c.

THIRD FLOOR

## Drug Sundries.

**Prices for Thursday Only.**

½-PT. EXTRACT VANILLA—strictly pure and pure made from best Mexican beans; sells regularly at 75c per ½ pt. Will be specially priced for Thursday with limit 1 bottle and no telephone or mail orders..... **39c**

WILD ROSE GLYCERIN SOAP—large fine quality; nicely perfumed; 50c value. Thursday..... **25c**

UNBLEACHED SPONGES—for many rough uses; large size; 35c value. Thursday..... **5c**

CUCUMBER CREAM—prevents and sunburn and chapped skin; 75c size. Thursday..... **39c**

ANTISEPTIN—cures insect bites. Per pt. bottle..... **25c**

AGUA BARCELONA—removes freckles; a liquid face powder; 50c bottles..... **25c**

HARD RUBBER COMBS—coarse and teeth; hand finished; 35c values. Thursday..... **19c**

HARTMAN'S FLEA LOTION—sure action is effective. Thursday's price per bottle..... **39c**

## White Fair Laces and Embroideries

Exceptionally choice values in these dainty trimming appenances for lingerie and wash dresses and waists.

POINT DE PARIS LACES—in edges and insertions; nice quality neat patterns; large variety of styles; widths 3 to 8 inches; values up to 12½c; Thursday's price per yard..... **7½c**

POINT DE PARIS AND NORMANDY VALENCIENNES LACES—in edges and insertions; choice styles; strong mesh; well worked edges; widths 3 to 5 inches and values up to 20c. Thursday's price per yard..... **10c**

POINT DE PARIS AND PLATTE VALENCIENNES LACES—in edges and insertions; fine designs; large variety of styles; matched sets taken from our regular stocks; values up to 25c and widths 3 to 5 inches. Thursday choice per yard..... **12½c**

OTHER FINE LACES—including Italian Valenciennes, Point de Paris and Normandy Valenciennes lace edges and insertions; matched set patterns of extra quality from regular stocks ranging in price up to 35c and widths 3 to 5 inches. Thursday's price per yard..... **15c**

EMBROIDERY EDGES AND INSERTIONS—Cambric, Nainsook and Swiss; good dainty patterns; widths 2 to 4 inches and values up to 45c. Thursday's price per yard..... **19c**

EMBROIDERY EDGES AND INSERTIONS—neat patterns; nice cloth including edges and lingerie trimmings; widths 2 to 8 inches and values up to 20c. Thursday's price per yard..... **10c**

EMBROIDERY EDGES AND INSERTIONS—Swiss, Nainsook and Cambric; handsome designs; sheer material; matched sets from our regular stock patterns ranging in price up to 60c. Widths 3 to 5 inches. Thursday's price per yard..... **25c**

EMBROIDERY EDGES AND INSERTIONS—Swiss, Nainsook and Cambric; exquisite designs; hand worked edges; matched sets taken from regular stock patterns ranging in price up to 75c; widths 4 to 7 inches. Thursday's price per yard..... **39c**

The Hamburger Store. The Hamburger Store. The Hamburger Store.